UARY 25, 1
ros.
Broadway.
l Dress Goods
-3 to ½ of regular prices.
partment
10 values..... 95c
grade..... 79c
nish mix-
ures, yd..... 98c
CHAIRS—
..... 39c
..... $1.00
UCTIONS
CARPETS
uy the most. Every
at you need?
e business and give
ests.
ve:
g Tables
g Chairs
r Furniture
's' Desks
c Cabinets
on Rockers
on Chairs
is Chairs
, Carpets
peries, etc.
AN WHOLESALE
display in our win-
ns for time sales.
avidson
ompany
Spring and Broadway
BY CLOTHING
Bros
G STREET
-3 Off On
Keiser
Neckwear
WOOL DRESSES
4 to 14 Yrs.)
ery superior wool
and checks, both
ian styles. The
r cent.
fants' Layettes
8.00 to $25.00
greatest number
ces at the small-
st.

Two Parts, Complete—26 Pages. Part I—Telegraph-News Sheet—16 Pages.

The Times
LOS ANGELES

Forty-Eighth Year. MINIMUM TEMPERATURES: LOS ANGELES, 41; Boston, 24; New York, 28; Washington, 44; Pittsburgh, 42; Cincinnati, 44; Chicago, 34; Kansas City, 34; St. Paul, 24; Jacksonville, 60.

PER ANNUM, $9.00 | For Month, 75 Cents, or 2 1-2 Cents a Copy. | TUESDAY MORNING, JANUARY 26, 1909. | On All Newsstands, Trains and Streets. | 5 CENTS.

THE WEATHER.
BRIEF REPORT.

FORECAST—For Los Angeles and vicinity: Rain, brisk to high southerly wind. For San Francisco and vicinity: Unsettled, cloudy, showers; brisk wind.

Sunrise, 6:55; sunset, 5:15; moon rises 6:37 p. m.

YESTERDAY—Maximum temperature, 58 deg.; minimum, 41 deg. Wind 5 a. m., northeast; velocity, 12 miles; 5 p. m., southeast; velocity, 9 miles. At midnight the temperature was 48 deg.; clear.

TODAY—At 2 a. m. the temperature was 46 deg.; clear.

Precipitation for twenty-four hours to 5 p. m. yesterday by Weather Bureau gauge, .76 inch; season to date, 10.69 inches; to same date last season, 5.04 inches; seasonal average, 12.61 inches; from 5 p. m. to 1 o'clock this morning by The Times rain gauge, trace; season to date, 10.69 inches.

[The complete weather report, including comparative temperatures, will be found on page 15, part I.]

The Times

INDEX TO PARTS AND PAGES

Part I.
1. Republic's Passengers in Port.
1. Proceedings of the Legislature.
1. War Scare Doesn't Scare Japan.
1. Ills of Middle West's News.
1. Deluge on the Pacific Slope.
1. Washington News and Notes.
1. Life's Crimes and Tragedies.
1. All the Latest Sport Affairs.
1. San Joaquin Valley Items.
1. Market Reports: Financial.
1. Weather Report: Shipping.
1. City in Brief: Vital Record.

Part II.
1. Two Bandits Hold Up Four.
1. "Recall" for the Poundkeeper.
1. Three Hurt in Car Wreck.
1. Public Service: Official Doings.
1. Doings in the Mining Camps.
1. The Editorial Page: Pen Points.
1. Music and Dramatic Columns.
1. Events in Los Angeles Society.
1. Facts and Features for Women.
1. News of Los Angeles County.
1. Happenings South of Tehachepi.
1. Library Trial Ends at Last.

POINTS OF THE NEWS
IN TODAY'S ISSUE.

In the City.

A desperate struggle between a highwayman and his four victims, the bandit finally wounds one man and injures another in shooting his way to freedom.

"Recall" for poundkeeper, the latest development of the business of the Humane Animal League, due to clash in authority between officers.

The Galician River running in permanent channel bound with willow withes and a million dollars worth of land is saved.

Rain falls in torrents and wrecks and threatens to wreck many buildings.

Delegates to the twelfth annual convention of the American Live Stock Association reach this city and will open session this morning.

Government good-roads expert praises splendid highways of Los Angeles county, but also sounds a note of warning regarding their maintenance.

Jury attending a trial for maintenance in the Superior Court, wife of solon decides she would rather have home and is given an interlocutory decree.

Citrus fruit growers call on the Board of Supervisors and make a demand to be consulted in the appointment of members of the Horticultural Commission.

Difference between contractors in bidding for paving of Sunset boulevard saves property owners interested many thousand dollars.

Automobile party to the Antelope Valley has a narrow escape from death.

Other California.

Pasadena will celebrate centennials of Lincoln and Darwin.

Long Beach presents girl with bouquet when she marries his rival at San Bernardino.

Santa Monica Council and Los Angeles-Pacific reach agreement and franchise-to-be war is declared off.

Fear of fear steam shovel might have bodies of victims of Punta Gorda slide, and because hydraulic pump is sucking but sand from ocean bed, has not yet started on moving mass of debris on Espee track.

Rev. Rufus Jorner postmaster of Pescadero at San Jose.

San Pedro captain whose wife and child were killed when vessel was wrecked at Victoria, B. C., lost a fortune, same coast some years ago.

Suit for $25,000 damages started seven years ago, Aka action started seven years ago promised to develop into big thing, but fizzles out.

Methodist Lutheran Church burns mortgage.

Secretary Taber secures further delay at Avalon; U. S. monitor Cheyenne arrives.

Inland Empire.

Rev. Mariposa brings news of nine Englishmen who are guarding island in South Sea island against hundreds of natives.

Electric coupe skips from Glendale, but separate at the train.

Tong war of Chinese tongs in San Francisco and Oakland is ended and blood may be resumed at any time.

Survivor of wrecked Soquel returns to Portland with bodies of wife and child, killed by lifeboat.

From the Eastern.

President-elect Taft and party sail from Charleston to visit Panama Canal.

Supreme Court denies rehearing to Chicago & Alton Road in fine for rebating Armour packing-house.

Governor Hopkins of Illinois takes personal charge of his fight for re-election before Legislators.

Rural school teacher who is suing wealthy farmer for breach of promise says she lost from 40 to 50 pounds in weight through grief.

Passengers on board the Republic say Jack London, who recently attacked Jack London in Collier's, was only man who showed white feather.

From Washington.

Senate savings bank bill is amended by increasing to $500 the sum any one may deposit.

President Roosevelt asks that California irrigation bills are desirable for protection against Japanese, by including all Asiatics.

Secretary Garfield is informed of gigantic land frauds and needs a million dollars for investigation of them.

From Europe.

Republic of France proposes to establish a school of aeronautics and Wilbur Wright will be the professorship.

Battleship Maine enters harbor of Havana and anchors close to wreck of old Maine, to celebrate Cuban independence.

Militant suffragette tells Carrie Nation how to break eggs and forces her to leave platform.

Miners found alive in ruins of mine after twenty-nine days, explains how they came there.

Local market shows no change from week, general list remaining list-less and firm.

ON THE JOB.

STANTON ON LID.

Speaker Will Curb Fire-Eaters.

War-Shrieking Jingoes Led by Ex-Convict and Lincoln-Roosevelter.

Iron Hand of Assembly Chief Will Hold Ranting Insurgents in Check.

Has More Command Over Situation Than President and Governor.

[BY DIRECT WIRE TO THE TIMES.]

SACRAMENTO, Jan. 25.—[Exclusive Dispatch.] Speaker Stanton of Los Angeles is on the lid so far as anti-Japanese legislation in the present Assembly is concerned. He will be greater than President Roosevelt and Gov. Gillett in keeping the jingoes of the lower house from dashing all restraint to the winds on Wednesday when the bills aimed at aliens come up for consideration on a special order.

It has developed that just about an even half of the membership is made up of fire-eaters who go around with chips on their shoulders, inviting the Mikado to knock them off.

It will take an iron hand to keep the insurgents from breaking through the fence and inviting international complications. Stanton has the hand and is prepared to bring it into play. He is supported by almost the entire delegation from Southern California and by conservative members from the North. After the battle is over on Wednesday it is safe to say that Stanton will not be among the killed or wounded, for he has demonstrated up to this time that he is supreme, and it will take something more than one of these ever-recurring anti-Japanese flurries to place him hors de combat.

Delegations from San Francisco and Sacramento and Assemblyman Drew, the Lincoln-Roosevelt reformer from Fresno, are at the head of the belligerent element which shouts out for war and cries down reason. They want to show the President that California is bigger than the United States and that the mouthings of their union-labor constituents and associates are superior to anything ever dreamed of in the delicate matter of international relations.

The Asiatic Exclusion League of San Francisco, of which the ex-convict unionite-leader Tveitmoe is at the head, is expected here in great force tomorrow to push its campaign against the aliens, and the timid ones of the Legislature are expected to bow in humility before this aggregation of concerted wisdom on all matters pertaining to foreigners, though many of the meek are brave enough to ask the foreign place of Tveitmoe's birth.

The truth of this whole matter of anti-Japanese legislation is that it originated with the union-labor organizations of the northern part of the State, principally San Francisco and Sacramento, where one hardly can walk across the street unless he carry a union card. That greatest of all false alarms, Grove L. Johnson of Sacramento, is leading the fight because he represents an Assembly district that is jammed down and hammered into a barrel that is branded with the union label, and the tottering old man is working for such political capital as he can make; to the bow-wows with the United States or anything but the jawsmiths' union.

This is what confronts Stanton, but in the preliminary skirmishes he has shown that he is not afraid of the issue, and it may be depended upon that he will be on top at the finish.

CHARTER PLANS OBSTRUCTED.

RACE TRACK MEN BUSY.

[BY DIRECT WIRE TO THE TIMES.]

SACRAMENTO, Jan. 25.—[Exclusive Dispatch.] Now Senator Wright of San Diego must take his medicine for coming out openly in favor of the Anti-Race Track Gambling Bill. He is hammered under cloak of the new charter of San Diego, which he wishes has a charter to ratify, and a dose of the same medicine.

Wright's course of sprouts was administered at the meeting of the Senate Judiciary Committee today. Senator Wolfe of San Francisco, attorney for the northern racing interests, objected to giving a free bill of health to the San Diego charter because it contains a clause providing that the party column shall be ignored on the ballot. Whatever the justice of his contention, it was plain to see that he simply wishes to show Wright that supporters of the anti-gambling bill should not expect much at the hands of its enemies.

This injunction was further impressed upon the San Diego Senator by Leavitt of Oakland, holder of concessions at the Emeryville track. Leavitt is not a member of the Judiciary Com-

(Continued on Fourth Page.)

ROYALISTS IN PERSIA FLEE.

Are Decisively Beaten by Satar Khan in Attempt to Take Tabriz.

[BY DIRECT WIRE TO THE TIMES.]

ST. PETERSBURG, Jan. 24.—[Exclusive Dispatch.] Persian royalists, decisively beaten in an attempt to take Tabriz from the revolutionary force under Satar Khan, are scattering through the neighboring territory, wreaking vengeance on defenseless villages that sympathize with the rebels.

Satar Khan is reorganizing his army, preparatory to moving against the fleeing royalists.

Several rebel leaders who fell into the hands of the royalists were tortured to death.

Fighting has occurred in several small towns, through which the royalists retreated.

AMERICAN TYPE.

WOMEN OF COURAGE

Prof. Coulter Tells of Heroism.

Chicago Botanist in Pajamas Describes Scenes at Wreck.

Passengers Laughed and Joked While They Donned Life Preservers.

Italians Became Panicky and Threatened to Add to Dangers.

[BY DIRECT WIRE TO THE TIMES.]

NEW YORK, Jan. 24.—[Exclusive Dispatch.] Prof. John M. Coulter, head of the department of botany, University of Chicago, reached quarantine today and told a connected and graphic story of all that occurred on the Republic, from the time the liner received her death blow on the Atlantic Saturday last. Like most of the Republic's passengers, Prof. Coulter was scantily attired, wearing a suit of pajamas, covered by a pair of trousers, and an overcoat that he caught from the stateroom pegs a few seconds after the collision.

Prof. Coulter was profuse in his praise of the women on board, and said they were the real heroes of the wreck.

"The women conducted themselves in a manner calculated to make one forever proud of American womanhood," he said. "In that moment of great peril, how great we did not know, those courageous women put on the life-preservers as coolly as if they were throwing on shirtwaists. I can never forget how they chatted and joked and helped one another, every one of them knowing what an order to put on life preservers meant, but with too much heroism to reveal their fear, if they felt any.

"It was beautiful. It gave one an exalting idea of the nobility of womanhood, that does not present itself often in an ordinary lifetime. There were perhaps one or two who showed signs of breaking down, but these weak ones were soon braced up by the others. Instantly, when a woman began to show evidences of giving way to her terror, two or three others would slip up to her and begin joking with her as they fastened the clasps of the life preservers about her.

STRANGE TOILETS.

"The men kept their end up pretty well and in a very short time the passengers had on their life preservers and were prepared for whatever might come. It was a strange looking company, that crowd of men and women, with those cumbersome cork armors adding to the grotesqueness of their hastily made toilets."

"The transfer from the Florida to the Baltic was the greatest hardship of all and revealed some things one would not care to remember," concluded Prof. Coulter. "We had a thousand or more Italian emigrants to take care of as well as our own crowd, and that was the hardest part of all. The Italians seemed to become crazed, and our men had to fight constantly for hours to keep them out of the boats while we transferred the women and children. The Italians became panic stricken, and it required much force to control them.

BRAVE CREWS.

"But all through this trying ordeal the crews of the Republic and Baltic behaved like heroes. No one can give them more praise than they deserve. For hours and hours these brave men stood at their gangways and beside the boats, fighting back the Italians, and often I saw the Englishmen obliged to knock down the panicky men who tried to get into the boats ahead of the women.

"It was a constant fight with the Italians. The poor fellows seemed to have lost all reason and self-control, and not only kept the other men from getting near the boats, but greatly delayed their own transfer by their frantic eagerness to crowd into the boats. It was only through the most skillful work that the loss of many lives was prevented."

HAVEN AT LAST.

Less than seventy-two hours after the crash between the liners, which eventually sent the one to the bottom and reduced the other to a state of staggering helplessness, the survivors of this thrilling deep-sea tragedy have found a haven.

At nightfall tonight 1650 passengers from the two vessels were safe in this port, brought here by the Baltic, while nearing it were the rescued officers and crew of the Republic, safe on board the derelict destroyer Seneca, to which they were transferred from the revenue cutter Gresham after staying up to the last moment by their sinking vessel.

At her dock in Brooklyn was the battered Florida, aboard which her crew had remained throughout her trying experience.

Only the ill-fated Republic was wanting to complete the list, and she, too, was in port—her last port of call, that will doubtless prove her final resting place, beneath thirty-eight fathoms of water, fifteen miles south of the Nantucket South Shoals' lightship.

NOTHING EQUALS IT.

As the stirring story of what occurred when the steamers crashed together in the fog and mist of that memorable early morning of last Sat-

(Continued on Twelfth Page.)

DRIVEN FROM BOAT TO GIVE WOMEN A CHANCE.

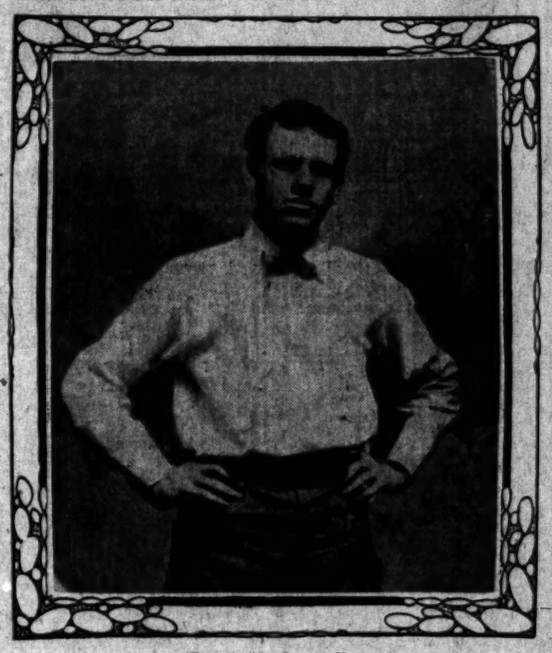

James B. Connolly,

Collier's muck-raker, said by woman survivor of Republic wreck to be the only man on ill-fated liner to show cowardice when collision occurred.

HIS TURN IN THE MUD.

MUCK-RAKER SHOWS THE WHITE FEATHER.

[BY DIRECT WIRE TO THE TIMES.]

NEW YORK, Jan. 25.—[Exclusive Dispatch.] According to Mrs. Elizabeth B. Potter of Chicago, one of the Republic's passengers, there was only one coward on board the Republic. James B. Connolly, leading muck-raker for Collier's, who recently attacked Los Angeles and Los Angeles institutions in the columns of that paper, was accused of being the most scary person on deck. The women and children were being transferred to safety first, and, according to Mrs. Potter, Connolly jumped in the first lifeboat lowered.

"The sailors who were to row the lifeboat and the officer in command of them plainly showed their contempt," said Mrs. Potter. "An order was shouted to put him out of the boat. He came back up to the high deck of the Republic in very ignominious fashion, being made to haul his way up on a ladder, the passengers jeering all the while he was making the journey."

When reporters visited the ship and began talking with Mr. Connolly he saw fit to find fault with the way he had been treated by some of the officers and crew of the Republic and Baltic. In retaliation Mr. Connolly was charged with showing anxiety to get into the boats when women were being transferred.

The accusations Mr. Connolly indignantly denied.

Mr. Connolly's brother, who got on at quarantine, took up the matter with much spirit. Angry words freely passed and finally the ship's officers were obliged to step in to prevent a general scrimmage.

Mr. Connolly explained that his chief anxiety was to get an opportunity to use the wireless telegraph on the Baltic for the purpose of sending dispatches to newspapers which had begged him to furnish reports.

Mr. Connolly made a statement tonight in which he gave his version of the trouble.

"There is no question," he said, "but that my criticism of the way in which the Baltic was handled on Saturday night was one of the causes of the enmity against me which showed itself."

UNDERGROUND FATALITIES.

EXPLOSION IN MINE STOPS INVESTIGATION.

[ASSOCIATED PRESS NIGHT REPORT.]

PITTSBURGH, Jan. 25.—While Superintendent Logan and a party of miners were investigating conditions in the coal mine of the Merchants' Coal Company at Boswell tonight, a gas explosion occurred which has already cost the life of one man and may result in the death of a dozen.

Superintendent Logan, accompanied by Mine Boss Norris, Pit Boss John Cole and seven miners, had begun an investigation and were a mile back in the mine when the explosion occurred. Such was its force that a ten-ton motor was turned upside down. The mine caved in and the passageway was completely blocked, with ten men back of the obstructions.

Three miners, badly burned, found their way out and carried the superintendent, who was seriously injured and unconscious. He died soon afterward. Rescue parties are trying to rescue Norris, Cole and the eight others whose fate is uncertain.

FOUR KILLED ON INCLINE.

[ASSOCIATED PRESS NIGHT REPORT.]

CUMBERLAND (Md.) Jan. 25.—Four men—Cleaver Knight, William Hamilton, James Cordoy, Jr., all of Franklin, and Joseph Brinette, an Italian laborer—are dead, and eleven are injured, several seriously, as the result of an accident on the incline railway in the Piedmont and Georges Creek Company's coal mine near Piedmont, W. Va., today.

Two cars laden with miners became uncoupled while ascending the plane, dashed down the incline and collided with other cars at the bottom.

STILL IT RAINS.

FLOODS DESTROYING CATTLE AND CROPS.

[BY DIRECT WIRE TO THE TIMES.]

SAN FRANCISCO, Jan. 25.—[Exclusive Dispatch.] Enormous losses from floods are reported from the lower San Joaquin Valley. All the big islands are under water, and it is feared crops will be ruined even on lands which have ordinarily escaped high water. The potato crop is ruined, and already potatoes are quoted at more than twice the price of a few days ago. The onion, celery and asparagus crops are also gone, and it is feared thousands of cattle will be lost.

At Antioch water is fifteen feet higher than ever before. Sherman Island, the largest and richest of the islands at the mouth of the river, is in danger of complete flooding. The levees at the upper end are holding, but water is rushing in with tremendous volume. A huge herd of cattle has been driven to the lower end of the island, and they are standing in water up to their bellies, without feed. It is feared they will all be drowned. Already 10,000 acres are under water.

WAVES BEAT ON HOUSES.

[BY DIRECT WIRE TO THE TIMES.]

SACRAMENTO, Jan. 25.—[Exclusive Dispatch.] Knight's Landing Reclamation District No. 730 was flooded last night by back water which broke through the emergency levee. Two hundred feet of railroad embankment went out, letting in a flood on District 730, which contains about 3500 acres of land, all planted to various crops. The flood is said to have been caused by reclamation work done on the Fair ranch, just above Knight's Landing, last season.

HALF MILLION LOSS.

[ASSOCIATED PRESS NIGHT REPORT.]

ANTIOCH, Jan. 25.—The Bethel Tract, or Sand Mound district, as it is commonly known, lying south of Jersey Island, on the mainland, and containing 4000 acres, is the latest reclamation area to succumb to the flood waters.

The Back Cross levee, between it and the Gordon place, broke last night and the entire district is being flooded. This is one of the oldest reclamation tracts in the delta region and the loss will reach $500,000.

The farmers were engaged in dairying and vegetable raising, there being a very large acreage of asparagus, celery and alfalfa.

The Perly residence on Upper Sherman, where the break occurred Saturday, was swept away today.

The levee which broke on the California Fruit Canners' Association tract, near Oakley, was repaired last night and hundreds of acres will be saved.

Encouraging reports continue to come from upriver points, showing the water to be falling. At high tide today the water was six inches lower than yesterday.

PROMISES REDEEMED.

NEW MAINE ENTERS HARBOR OF HAVANA.

Namesake Anchors Close to Wreck of Famous Warship to Celebrate Inauguration of Complete Self Government in Cuba on Thursday.

[BY DIRECT WIRE TO THE TIMES.]

HAVANA, Jan. 25.—[Exclusive Dispatch.] This day, the eleventh anniversary of the arrival of the old battleship Maine on her ill-fated mission to the Cuban waters, the new Maine, with the still more modern Mississippi following in her wake, sailed into Havana harbor to be present at the inauguration of Gen. José Miguel Gomes and the new Cuban government on Thursday.

This is the first visit of the namesake of the wrecked warship, and her coming excited great interest, not only among Americans, but among all classes of the residents who lined the harbor walls from La Punta battery, opposite Morro, to Machina wharf, off which the two American battleships are moored to anchorage buoys tonight, within a few hundred yards of the mangled mass of steel and the old fighting top, the visible remnants of the vessel destroyed February 15, 1898.

The new Maine arrived at 11 a.m., precisely the hour at which the old Maine steamed into the harbor on January 25, 1898. The old Maine saluted the Spanish flag over Morro Castle. Today the new Maine, which is the flagship of the third squadron of the Atlantic fleet, commanded by Rear-Admiral Arnold, saluted the Cuban pennant flying from the historic old fortress. The salute was returned by the Cuban battery on a high hill overlooking the harbor. This afternoon calls were exchanged by Rear-Admiral Arnold, Gov. Magoon and the American Minister, Edwin V. Morgan.

SALUTE FIRED.

The Maine led the way and was the only vessel to fire a salute. Both ships appeared massive and formidable as they swept close to the shore, and in their new dressing of dull gray paint they recalled the days of the Spanish war. Cubans and Spaniards residing in Havana, who have been accustomed of late years to the immaculately white American warships, were surprised at the grim color of today's visitors, but they were informed by the evening papers of the new order of the Navy Department that all American warships are to be of this color in the future.

Occasional applause and some cheering greeted the ships, but for the most part the Cubans looked on silently. All shipping in the harbor stopped as the two big vessels threaded the channel to the anchorage buoys assigned to them by the port authorities. These buoys are the nearest in the harbor to the wreck of the old Maine, which naturally attracted intense interest on the part of the officers and men on the two ships. During the course of the afternoon parties from both vessels made a close inspection in small boats of the visible portions of the wreck.

SURVIVORS OF OLD.

Tonight the streets of Havana's downtown section are filled with hundreds of bluejackets on liberty. Lieut.-Com. Cluverius of the Mississippi is a survivor of the old Maine, on which he was serving as a midshipman at the time of the explosion which destroyed her. Lieut.-Com. Sumner E. W. Kittelle, navigator of the Mississippi, is a son-in-law of Rear-Admiral Sigsbee, retired, who was commander of the Maine.

The Maine and Mississippi will remain at Havana until January 28, when they will accompany the scout cruiser Salem, on which Gov. Magoon will take his departure from the island immediately after President Gomez is sworn into office and the affairs of government formally turned over to him.

SANE.

JAPS FOR PEACE.

War Only Remotest Possibility.

Keen Student of Foreign Affairs Declares Trouble Not Probable.

Level-Headed Nipponese and Americans Want Nothing But Friendship.

Inland Empire Poor—Nation Do Not Lose Heads Now Over Trifles.

BY WALTER WELLMAN.

[BY DIRECT WIRE TO THE TIMES.]

WASHINGTON, Jan. 25.—[Exclusive Dispatch.] Dispatches today from Tokio show that the Japanese government and the sensible people of Japan are taking the same view of the "war scare" as that taken by the American government and level-headed Americans. That the people and the government of Japan want nothing but peace with the United States has recently been made as plain as the fact that the people and the government of the United States want nothing but peace with Japan.

Despite all these peaceful assurances, there are men of ability and wide information who believe war between the two countries, while not coming soon, is inevitable in the end. Among these are certain leading officials of our government, whom it would be unwise to mention by name. Others are Senator Beveridge, Representative Bourke Cockran and Capt. Hobson. Senator Beveridge is well known as a student of world conditions, economic and political. He predicted the war between Russia and Japan, though he was not so fortunte with his prophecy of a Russian triumph.

DEAL OF DISCUSSION.

During the past week there has been in Washington a great deal of discussion of this question, and some of the most intelligent persons are talking about it. It is very interesting. It was here, between the United States and Japan inevitable? I put this question to the man who probably has the broadest view and keenest analysis of all our foreign relations, and his reply was:

"No, it is not inevitable. It is not even probable. It is just remotely possible. And in all such things we cannot claim to foresee the future. But no solid foundation can be found for the theory which some men hold so firmly, that in the end we shall find it necessary to fight the Japanese. They think there are certain irremovable conditions which must some time or other drive the two nations into war. But when we analyze these dire and irremovable dangers to peace, we find them gradually dissolving.

"There are no problems which will not yield to treatment. The only condition which will bring on war is a change of attitude on the part of the people of one or the other nation. If the people of Japan ever make up their minds they want to whip America, they can of course find the pretext. If our people ever lose their senses and get fighting angry at Japan, we can of course find the excuse for war. I do not believe either of these things will ever happen, and that is why I say I do not believe the two nations will ever fight."

DIPLOMACY TRIUMPHS.

In this day and generation, it was suggested by the high official quoted in the foregoing, nations do not lose their temper and go to war over trifles, as individuals sometimes do.

Diplomacy takes care of the trifles. War comes only over vital things. Japan will never make war because her subjects are denied the right to own land in America, because Japan herself denies this right to foreigners.

Japan is really a poor country. They want peace and prosperity. The discussion in the diet at Tokio today discloses the national policy. Japan, suspected of aggressive tendencies, is reducing her war budget, while the United States, whose policy we know is one of peace with all the world, is fast increasing the military expenditures.

READY TO MAKE TEXAS "DRY."

If Prohibition Bill Fails Measure Practically Prohibitive Will Be Pushed.

[BY DIRECT WIRE TO THE TIMES.]

AUSTIN (Tex.) Jan. 25.—[Exclusive Dispatch.] In the Senate today the debate on the State-wide prohibition bill was resumed, but no vote was reached.

It is authoritatively announced by the leaders of the prohibtion faction in both branches of the Legislature that should the proposed amendment to the Constitution fail of submission the bill prohibiting the sale of intoxicating liquors within ten miles of a schoolhouse will be pushed, and that enough members in both houses favor it to insure its passage. This bill would have the effect of State-wide prohibition, except in sparsely settled parts of Texas.

OCTOGENARIAN ALIVE IN RUINS.

MESSINA, Jan. 25.—Reports spread today of the remarkable recovery from the ruins of Gaetano Militello, an octogenarian, alive, after twenty-nine days. Investigation proved that he had managed to escape from under the walls of a house a few days after the earthquake, fleeing in terror to the outskirts of the town, where he hid. For a time he sustained life with herbs, but at length fell exhausted under a pile of wreckage, where he was found by soldiers.

Corner Third and Spring Streets

"ORDER OF FIFTEEN."

SPIRIT CAUSES DIVORCE SUIT.

"Soul Mate" of Poet Mountain's Wife Is Disturber.

Husband Went to Europe to End Unhappiness.

Got a Letter Expressing Hope He'd Remain.

[BY DIRECT WIRE TO THE TIMES.]

PHILADELPHIA, Jan. 25.—[Exclusive Dispatch.] Because his wife had joined the "Order of Fifteen," that esoteric college body which had its inception in the University of Pennsylvania and which has spread among the faculties and student bodies of most of the big colleges of the East and Middle West, William E. Mountain, the poet, is suing her for divorce.

Mrs. Mountain has discovered a soul mate on a higher plane, the poet says she told him, and has confessed to having frequently visited this lover. Mountain was not physically jealous because his wife informed him that this being dwelt on an entirely different plane—in another world, in fact. But it made him very jealous spiritually, as his wife told him that his touch interfered with her progress and that she was ethical and spiritual, while he was just animal.

"Last January I went on a trip abroad," he testified, "thinking to get away from my unhappiness. When I reached Genoa there was a letter from my wife in which she said she was so glad I was gone and that she hoped I would stay abroad, for she could not develop her spiritual nature with me anywhere around.

"She has a delusion that I am an undeveloped sort of person spiritually, that I am carnal. She said she communed with the other world. She said she repeated to me that her soul mate was on another planet. She has been going to strange meetings for about four years. It is the 'Order of Fifteen,' to which she belongs, that inculcated the doctrines.

"I have tried to wean her away from 'The Fifteen,'" said Mr. Mountain, "but I couldn't. The exposé of that order came out in the papers last month. She called me up and asked me if I had seen it. I said yes, and would she resign. She said no, that she had set her face and foot to the path and would never return;' that she had arisen to spheres where I could not fly, and was happy with her soul mate, the spiritual being who dwelt in another world. She said that my least touch coarsened her."

Mrs. Mountain tonight denied that the teachings of the "Fifteen" had anything to do with the divorce. She laughed over many of the allegations of her husband. She admitted that she had charged him with carnality.

"We've disputed a certain matter for several years," she said, "and were never able to reach a settlement. So I thought we had better separate."

LOWER MILK RATES.

Interstate Commerce Commission Finds That Freight to Creameries Is Excessive.

[ASSOCIATED PRESS NIGHT REPORT.]

WASHINGTON, Jan. 25.—One of the most important decisions by the Interstate Commerce Commission for many months was handed down today, that body ordering material deduction of railroad rates in the cases of various creamery companies against the Illinois Central and other railroads.

The commission sustained the contention of the complainants who operate creameries using the centralizer method, that rates on cream to Chicago between Michigan points on the east and Colorado points on the west, are excessive. The centralizer method, distinguished from the local method, is that creameries operating under the latter obtain their cream by wagon instead of by rail. Several associations claimed that the local creamery method of manufacturing butter should be fostered and the centralizer method discouraged.

The commission, however, held the centralizer method affords thousands of farmers the only satisfactory method of disposing of their milk and that the commission's duty is to establish just transportation charges in so far as it can be done, and allow both systems to operate under the charges.

The commission held that it should not establish a scale of rates with the purpose of fostering or discouraging either form of the creamery industry.

Harriman Hearing Resumes.

PITTSBURGH, Jan. 25.—Hearing of the government suit against the Harriman lines, which was to have been resumed in this city, is postponed until tomorrow owing to the absence of C. A. Severance, chief attorney for the government. The suit was originally brought in Utah last year under the Sherman anti-trust law, to prevent the merging of railroad interests west of the Mississippi.

OIL COMPANY YIELDS.

Waters-Pierce Official Admits Being Beaten and Will Pay Fine.

[BY DIRECT WIRE TO THE TIMES.]

PALESTINE (Tex.) Jan. 25.—[Exclusive Dispatch.] General Comptroller Stanley of the Waters-Pierce Oil Company of St. Louis, spent a short time here today, after a visit to Austin. He said his company was arranging to pay the fine, and leave the State as soon as possible, as they realized they were whipped as regards the Texas case, and will fight no longer. The fine will not be paid in silver, as reported, he said.

"MUSICAL WONDER" MISSING.

Irene Taylor, 15 years old, of No. 849 East Thirty-second street, disappeared yesterday afternoon while shopping with her mother. Two hours after she left her mother a note was received by her father, H. B. Taylor, which was delivered by a messenger, saying that she was in good company and would probably be home Wednesday. Mr. Taylor notified the police and asked them to search for her. Miss Taylor is known as "the musical wonder." She has appeared here in several recitals.

AGAINST AMENDMENTS.

A meeting of the Sequoia Republican Club has been called for Thursday evening in room No. 107 Coulter building, to take action on the proposed amendments to the city charter. President C. C. Bowen will preside, and it is asserted that arrangements will be made to fight the amendments at the polls.

GIANT BATH TUB FOR BIG PRESIDENT-ELECT.

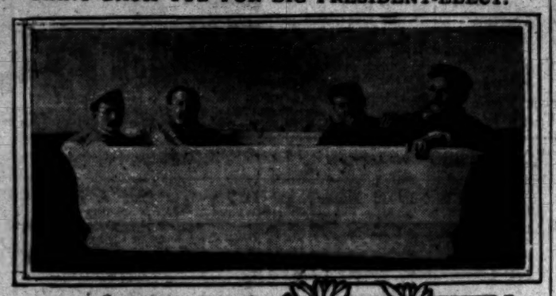

Special Tub for Mr. Taft
to use on trip to Panama which was begun yesterday.

ON THE JOB.

TAFT SAILS TO VIEW PANAMA CANAL WORKS.

[ASSOCIATED PRESS NIGHT REPORT.]

CHARLESTON (S. C.) Jan. 25.—President-elect and Mrs. Taft, including a small staff of civil engineers to inspect the Panama Canal, sailed early today. The party will reach New York February 15 on the return trip.

The two big warships, the North Carolina and the Montana, as they swung out into the harbor and passed out, attracted considerable attention. Aboard the big cruiser North Carolina were the President-elect and his party, including Mrs. Taft and Wendell Mischler, his assistant secretary, who has been with Mr. Taft since Secretary Carpenter left for California to recuperate his health. The party of engineers also was aboard that vessel. On the other cruiser was the party of newspaper correspondents.

LUXURY FOR TAFT.
BIGGEST BATHTUB.

[ASSOCIATED PRESS NIGHT REPORT.]

NEW YORK, Jan. 25.—William Howard Taft will have the use of the largest bath tub made for an individual during his voyage on the battleship North Carolina, from Charleston to Colon and back. It is to be fitted specially for Mr. Taft's comfort, and if he should take a fancy to its pondlike dimensions there is no reason why it should not be transferred from the North Carolina into the White House with the other personal baggage of Mr. Taft on March 4.

From Norfolk an order for a bathtub, Taft size, was sent to New York, with instructions to find one. The tub was installed on the warship for Mr. Taft. It will hold four ordinary men, and is the largest ever manufactured, the makers say.

It is seven feet one inch long, forty-one inches wide and weighs a ton. It is exactly one-half as large again as the ordinary bathtub of the most ample proportions furnished the trade, but the ordinary tub weighs only 400 pounds.

UP AND DOWN THE VALLEY.

PITH OF NEWS FROM THE MIDDLE WEST.

[BY DIRECT WIRE TO THE TIMES.]

CHICAGO, Jan. 25.—[Exclusive Dispatch.] Although the mercury today was ten degrees above normal, Chicago felt real chilly after a thirty-degree drop since last Saturday. Today's maximum temperature was 41, and the minimum 34 deg. Middle West temperatures:

	Max.	Min.
Alpena	40	34
Bismarck	36	10
Cairo	70	50
Cheyenne	36	20
Cincinnati	46	44
Cleveland	42	36
Concordia	46	28
Davenport	38	32
Denver	40	22
Des Moines	40	32
Detroit	46	34
Devil's Lake	32	22
Dodge City	46	30
Dubuque	42	32
Duluth	36	28
Escanaba	46	28
Grand Rapids	42	34
Green Bay	40	34
Helena	36	18
Huron	38	14
Indianapolis	48	38
Kansas City	44	34
Marquette	44	30
Memphis	72	62
Milwaukee	40	32
Omaha	46	32
St. Louis	47	38
St. Paul	40	24
Sault Ste. Marie	32	24
Springfield, Ill.	44	38
Springfield, Mo.	44	40
Wichita	42	34

OVATION FOR CONVICT.

[BY DIRECT WIRE TO THE TIMES.]

CHICAGO, Jan. 25.—[Exclusive Dispatch.] "I leave my wife and little boy penniless," said Francis B. Rundzer, today when he was railroaded into Federal prison. At the same time he was given an ovation by many prominent citizens who called at court to see him. Four hours after Rundzer was sentenced to six months' imprisonment for embezzlement of $7959.91 from the St. Louis postoffice while its cashier, to which he pleaded guilty today. He was taken aboard a train for the Iron county, Mo., jail. Rundzer's wife and little son accompanied him to the train. Rundzer's weight had fallen 100 pounds since he was indicted in 1905, and a Federal commission had reported he would soon die of kidney trouble, hence the hurry sentencing him.

ONE DOLLAR MELONS.

[BY DIRECT WIRE TO THE TIMES.]

CHICAGO, Jan. 25.—[Exclusive Dispatch.] Cantaloupes on South Water street in the middle of winter are one of the most distinct novelties of the year in the long list of anachronisms furnished lately by that enterprising thoroughfare. The arrival of this welcome fruit is perhaps one of the greatest victories of supply, demand and transportation over what would seem like prohibitive distance. A Greek dealer has sent a shipment of 1500 to South Water street from far-off Valley of the Nile. The opening quotation on the melons was $1 apiece. But people did not rush to get even spinx bred melons at this price, and it has fallen to 75 cents apiece.

PROBE LAND FRAUDS.

[ASSOCIATED PRESS NIGHT REPORT.]

MUSKOGEE (Okla.), Jan. 25.—With a view to obtaining a grand jury free from local environments, in order to relieve possible embarrassment, the Federal authorities have called men, with two exceptions, from outside of Muskogee to investigate the charges of conspiracy and fraud in connection with the holding of Muskogee town lots. It was discovered today that the various lists of names of "dummies" claiming alleged possessory rights to town lots, are missing from the records of the townsite commission which had charge of the appraisement, apportionment and scheduling of the lots. This commission completed its work six years ago. It was composed of Dwight F. Tuttle of Connecticut and John Q. Adams and G. F. Marshall, both of Muskogee. The government attorneys say the disappearance of these lists has little or no effect on the situation. The sessions of the grand jury will be held in the Federal jail with secret-service men on guard as a precautionary measure.

THRILLING EPISODE.

RICH HUSBAND IN MAD SCENE.

ATTACKS WIFE'S ATTORNEY IN COURTROOM.

Illinois Millionaire Seizes Heavy Water Glass and Threatens to Brain Man Who Called Him a Liar. Woman Is Given Separate Allowance of $35 a Week.

[BY DIRECT WIRE TO THE TIMES.]

PEORIA (Ill.) Jan. 25.—[Exclusive Dispatch.] Louis Kingman, the millionaire plow manufacturer, defendant in the separate maintenance suit brought by his wife, created wild excitement today during the hearing before Master in Chancery Neilhaus, when he seized a heavy water glass and while in a terrible rage made an attack on Attorney Ira Covey, counsel for his wife.

When Attorney Covey commenced with his arguments Kingman sat in his usual place in the room, a position close to his wife's counsel. As the attorney argued why Mrs. Kingman should be allowed alimony, Kingman squirmed in his chair. The attorney started to discuss Kingman's statement that he was willing to support his wife in a proper manner, but at the same time had made no effort to do so and even had her credit suppressed.

Covey pointed his finger at Kingman and shouted, "Louis Kingman, when you said that you lied to this court."

Wild with rage, Kingman sprang to his feet and laid hold of a glass filled with water. Raising the tumbler he faced the attorney across the table and fairly shouted:

"I'll brain you for that, Covey, I'll brain you for that."

Covey was on his feet in an instant. Picking up his chair he raised it aloft to defend himself. The two men faced each other in a dramatic pose with a table between them. The master leaped to his feet while Mrs. Kingman and two women attending her sprang toward the door. Kingman's counsel was more calm and called to his client to be seated. It took the combined efforts of the deputy and others to quiet Kingman. Mrs. Kingman was allowed a permanent allowance of $35 a week.

DON'T LIKE CARRIE NATION.

London Audience Pelts Temperance Reformer With Stale Eggs and Stops Speech.

[ASSOCIATED PRESS NIGHT REPORT.]

LONDON, Jan. 25.—Mrs. Carrie Nation, who is attempting to deliver a series of lectures here, met with a hostile reception at the Canterbury Music Hall tonight.

She was pelted with eggs, one of them striking her in the face. The audience maintained a chorus of hisses.

Mrs. Nation was obliged to quit the house under police protection.

OBITUARY.

Ex-Gov. Caleb Z. West.

OAKLAND, Jan. 25.—Caleb Z. West, former Governor of Utah, died last night at Providence Hospital, in this city, where he had been since January 22, suffering from appendicitis. A minor operation had been performed.

POLITICAL.

HOPKINS HAS HARD BATTLE.

Illinois Senator Takes Hold in Person.

Legislators Are Rounded Up to Headquarters.

Sherman, Rodenburg, Calhoun His Opponents.

[BY DIRECT WIRE TO THE TIMES.]

SPRINGFIELD (Ill.) Jan. 25.—[Exclusive Dispatch.] Albert J. Hopkins is in personal charge of his headquarters here today. He has scouts out and each returning legislator is being brought in to hear the Senator make a personal plea for reelection to the United States Senate.

Hopkins and his managers are disturbed over a good-sized boom for L. Y. Sherman that is showing signs of new life today. Along with this comes the announcement that Secretary of State James A. Rose will be entered in the senatorship race unless Hopkins rallies unexpected strength. Congressman William A. Rodenberg of East St. Louis is also causing alarm as a probable "dark horse."

Bitterness of a new kind entered the fight today. The Standard Oil cry has been raised against W. J. Calhoun of Chicago, who is being groomed as a promising "dark horse" against Senator Hopkins. Men who are aiding Hopkins in his fight for reelection are likening Calhoun to Foraker.

It is charged that Mr. Calhoun has been long connected with the Standard Oil Company. One case cited is that of George F. Harding vs. the Standard Oil Company of New Jersey, and William J. Calhoun and others. Mr. Calhoun emphatically denies ever having been connected with the Standard Oil Company.

"That case," said Mr. Calhoun, "was instituted against the Corn Products Company, the Standard Oil being joined in the suit. My firm were Chicago attorneys for the Corn Products Company, but I had no connection with the Standard Oil in the suit, nor had I any financial interest in the suit personally."

The fight for the toga will be resumed at noon tomorrow. Hopkins's friends claim their man will have between 92 and 95 votes on the next joint ballot.

MONTANA'S VOTE IN.
REPORTED LATE.

[ASSOCIATED PRESS NIGHT REPORT.]

BUTTE (Mont.) Jan. 25.—Dr. O. A. Lanstrum, chairman of the Republican Central Committee, today received a telegram from Senator J. M. Dixon, who is in Washington, to the effect that Vice-President Fairbanks had told him (Dixon) that this was the last day upon which the messenger from Montana could deposit the Presidential electoral vote of that State and that the messenger had not arrived.

Gen. Charles S. Warren of this city, who has been selected to present the vote at Washington, said this afternoon the vote had been sent to Vice-President Fairbanks by registered mail and that Secretary H. N. Blake of the electoral commission had the receipt, showing that the vote had been received in Washington. Gen. Warren said he would be on hand February 10 when the electoral college met.

Sample Shoe Store.
Top floor, Bryson Block, Second and Spring.

RESERVISTS CALLED OUT.

Bulgaria and Turkey Preparing for Hostilities and Talking Peace.

[BY DIRECT WIRE TO THE TIMES.]

VIENNA, Jan. 25.—[Exclusive Dispatch.] The long delay in negotiations between Bulgaria and Turkey, coupled with the military preparations on both sides, is occasioning anxiety in diplomatic circles. A dispatch from Sofia this morning tells of the calling out of the reservists of the Eighth Army Division, thereby raising the division to its complete war footing.

This step is due to the discovery that Turkey is massing troops at Adrianople, near the frontier. Minister of the Interior Takev says that Bulgaria desires peace and is willing to agree to reasonable demands on the part of Turkey, but will not accept conditions incompatible with the honor of the State.

MATERIAL GROUNDS.

FIANCEE LOST FIFTY POUNDS.

CAUSE FOR DAMAGE IN BREACH OF PROMISE.

Illinois School Teacher Suing Wealthy Young Farmer Tells of Her Distress at Being Jilted—Letters of Defendant Called Her "My Darling Wife."

[BY DIRECT WIRE TO THE TIMES.]

LINCOLN (Ill.) Jan. 25.—[Exclusive Dispatch.] Attorneys for Miss Leonora Lane, the Logan county school teacher, called Otho Quizenberry, the wealthy young farmer whom she is suing for breach of promise, a wolf in sheep's clothing, when the trial opened here today.

So aggrieved was she over his action, she testified, that she pined away and lost forty to fifty pounds. The attorneys for the defense in their answer surprised the crowded courtroom by declaring that the young lady was better off because she did not marry Quizenberry, and that she should thank God that the ceremony was never performed.

A featureof the trial today was the reading of various letters Quizenberry had written plaintiff in which he called her the "dearest girl in the world," and expressed a wish that she was with him so that he could give her a "good hug." In another place he vowed they were "just the same as one, or would be some day." In another letter written in April, 1907, he said:

"I can't think of anything but you, my darling wife," and signed it, "your husband." Other expressions were "little sweetheart" and "darling," and in others he professed his undying love. In one letter Quizenberry feared that he was going to die and thought he would have to send for her. The trial will be resumed tomorrow.

About 900 tons of cargo were saved from the German steamer Wangard, from Tacoma, before she went ashore at Punta Mogotes.

Superb Routes of Travel.

ONE— FOOT OF SNOW AT ALPINE TAVERN

Make the great MT. LOWE Trip now, and enjoy the marvelous journey from Orange groves to Snow-clad Heights.

Through Cars at 8, 9, 10 a. m., and 1:15 and 3:45 p. m.

Pacific Electric Railway Co.

BANNING LINE—Daily Service to SANTA CATALINA ISLAND

S. S. HERMOSA CAPACITY 450. The only steamship line to Catalina Island. We do not operate gasoline boats.

Hotel Metropole EUROPEAN PLAN.

EXTRA TRIP SATURDAY EVENINGS Via Pacific Electric 5 p.m. Train

BANNING CO., 104 PACIFIC ELECTRIC BUILDING, LOS ANGELES. PHONES—Main 4492; F6576.

FOR SAN FRANCISCO, SEATTLE— and all points in the Northwest. THROUGH STEAMERS *Leave Los Angeles 10 a.m.,* January 24, 28, 31 and every three days for SAN FRANCISCO via SANTA BARBARA. January 25, Feb. 2, 5, and every six days for Seattle and PUGET SOUND points. Through without change. Daylight ocean excursions for San Diego leave Los Angeles 9:05 a.m. Jan. 27, 30, Feb. 2, 5 and every three days. For Mexican ports STEAMSHIP CURACAO leaves San Pedro Feb. 9 and March 9. CITY TICKET OFFICE, 223 S. Spring st. Phones Home A9217. Sunset Main 41. PACIFIC COAST STEAMSHIP CO.

$9.85 FIRST CLASS San Francisco SECOND CLASS $7.35 Includes berth and meals. Portland, $19.85, $12.35. Gray's Harbor, $19.35, $15.35. Seattle, $23.85, $17.35. S.S. Hanalei, Thurs., Jan. 28, 4:30 p.m. Excellent passenger accommodations. Low freight rates. C. J. LEHMAN, General Manager, 248 S. Spring St. Phones—Main 802, A3070. PACIFIC COAST S.S. CO.

PORTLAND, Eureka and San Francisco— The Strs. Roanoke and Eider leave San Pedro every Thursday at 1 p.m. direct for Portland (no change.) calling at San Francisco, Eureka and Astoria. For freight rates and reservations, call or phone City Office North Pacific Steamship Co., 254 S. Spring St. Main 5115. F7695. NORTH PACIFIC S.S. CO.

ALL TOURISTS SHOULD SEE—San Gabriel Mission, founded 1771, or largest Grapevine in Cal., L. A. Ostrich Farm and Dance, or Indian Village and Totem Pole. All above included on Tilson's Trolley Trip, through Pasadena and orange groves in morning, afternoon at Long Beach, largest on coast—a ride of 100 miles for 100 cents. Reserved chairs. Competent guides. Daily, 9:30 a.m. P. E. Depot, cor. 6th and Main Sts.

Theaters—Amusements—Entertainments.

BELASCO THEATER—Matinees Thursday, Saturday and Sunday. Every night at 8. Matinees at 2.

It's the Same Old Story of Success!

An audience that packed the Belasco theater last night cheered LEWIS S. STONE, the members of the big Belasco company to the echo. Everybody enthusiastic over the performance to be the best that has ever been given by a stock company in any other city. No such remarkable play has ever been given by a stock company as this week's Belasco theater offering—

The Girl of the Golden West

This is DAVID BELASCO'S world-famous play of early California. It was produced in the East by Blanche Bates. She charged two dollars a seat for the same seats that you get at the Belasco for 75c, and people who have witnessed both the Bates and the Belasco company's performances unhesitatingly pronounce the Los Angeles article the greatest one. It is surely the greatest presentation ever given by a stock company and is an eloquent illustration of the supreme superiority of the Belasco company. There is such a thing as "class" in a theatrical performance and the Belasco theater company's work in THE GIRL OF THE GOLDEN WEST is the "classiest" you ever saw anywhere at any price. Join the long line of ticket buyers and judge for yourself.

The Curtain Rises Every Night at 8 SHARP, and at 2 at the Thursday, Saturday and Sunday Matinees. Regular Belasco Prices for this Big Show, and there are not many left at that

THE GIRL OF THE GOLDEN WEST is the famous play that covered the Belasco theater for eight big solid weeks last spring and made the Belasco theater the sensation of the entire theatrical world. It delighted over a quarter of a million people at that time. It now has the advantage of the personal advertising of the over 250,000 of theater-goers and this is why THE GIRL OF THE GOLDEN WEST is more than about than the weather.

NEXT WEEK—Hoyt's greatest laughing success, A STRANGER IN NEW YORK. All new songs and a host of pretty, vivacious girls. Seats now on sale.

HAMBURGER'S MAJESTIC THEATER— BROADWAY, bet. 8th and 9th. OLIVER MOROSCO, Lessee and Manager.

ALL WEEK—MATINEE TOMORROW—MATINEE SATURDAY.

MR. CHARLES B. HANFORD IN SHAKESPEAREAN REPERTOIRE.

Tonight and Friday night, "OTHELLO." Wednesday matinee, "MUCH ADO ABOUT NOTHING." Wednesday night and Saturday matinee, "THE MERCHANT OF VENICE." Thursday night, "THE TAMING OF THE SHREW." Saturday night, "THE WINTER'S TALE." Prices—25c, 50c, 75c, $1. A few front rows, $1.50.

MATINEE WEDNESDAY—NEXT WEEK—MATINEE SATURDAY

JOHN CORT presents America's pre-eminent actor FLORENCE ROBERTS and a distinguished company in "The House of Bondage" By Seymour Obermer.

Beginning Sunday Night, Jan. 31. Sun. Mat. Thurs. Mat. Jan. 31.

Prices—25c, 50c, 75c, $1. A few front rows $1.50.

MOROSCO'S BURBANK THEATER— Los Angeles' Leading Stock House. THE HOME OF SUCCESS.

ALL WEEK—Matinee Saturday

BIGGEST HIT OF THE YEAR "RAFFLES" THAT'S ALL

Regular Burbank prices—10c, 25c, 35c, 50c. To follow—"THE SPOILERS."

ORPHEUM THEATER—MATINEE EVERY DAY. BOTH PHONES 1447.

Last Week Orpheum Road Show

MLLE. DE DIO. CHARLES & FANNY VAN. E. MERIAN'S DOGS. SCHOOL BOYS AND GIRLS. Matinee Today EDWIN HOLT & CO. HYMAN MEYER. WORK & OWEN. ROGERS & DELY.

ORPHEUM MOTION PICTURES.

NIGHTS—10c, 25c, 35c, 75c. MATINEES DAILY—10c, 25c, 50c.

GRAND OPERAHOUSE—BOTH PHONES 1067. Matinees Tuesday, Saturday, Sunday.

FERRIS HARTMAN and his superb company in FRANK DANIELS' The Wizard of the Nile

NIGHTS—15c 25c, 35c, 50c. BARGAIN MATINEE TODAY—25c.

NEXT—"TAR AND TARTAR." Thursday night, Benefit Co. 4.

MASON OPERAHOUSE— H. C. WYATT, Lessee and Manager.

TONIGHT AND BALANCE OF WEEK—MATINEE SATURDAY. The Princess Amusement Co., Inc. Personal Direction of Mort H. Singer.

"A STUBBORN CINDERELLA"

The quality musical play with a California post. Notable cast with HOMER B. SANDERSON. 50 singing and dancing girls. Prices—25c to $1.50. Seats selling. WEEK FEB. 1ST—MRS WIGGS OF THE CABBAGE PATCH.

WALKER THEATRE—GRAND AVE., between 7th and 8th. J. HARRY PIEPER, Lessee and Manager. PHONES—Fair. Home.

THE BILL IS BETTER THAN EVER THIS WEEK.

THE BEST VODEVIL—SULLIVAN & CONSIDINE CIRCUIT. Classy Vodevil this week. Mr. and Mrs. Arthur Yeamans in their Rural Sketch, "In Early Days." Foucher & Jeanette in their specialty. Amelia Mazette, Acrobatic Dancer and Contortionist. Baker, a Minstrel with a Modern Monologue. Mildred Barnes, the Girl with the Winning Smile. Ida Wharton, new Songs and Dances. Absolutely new, first run Motion Pictures and Travelaugh. Performances at 2:15—10c, 20c, 30c. Matinees Wednesday, Saturday, Sunday at 2 p.m.—10c, 20c.

AUDITORIUM— "THEATER BEAUTIFUL." ERNEST CRAWFORD, Manager. PHONES—Main 558. Sun. 1558.

"CINDERELLA" 365—PEOPLE—365. The Fairy Fantasy Creation of the Hit of Hits.

SECOND BIG WEEK STARTS TONIGHT. Better secure seats right away as many were turned away last week. SATURDAY MATINEE the greatest in the history of the Auditorium. Hundreds of children delighted with Cinderella's Ponies and Coaches, the Fairy Queen and the Silver Slipper. Matinees Wednesday and Saturday. Ice cream served—10c, 15c, 25c, 35c, 50c, 75c, $1.00. Monday eve., Feb. 1st, LITTLE RED RIDING HOOD AND THE WOLF.

LOS ANGELES THEATER— SPRING STREET, Near Second. Direction Sullivan & Considine. WONDERFUL VAUDEVILLE

EVERY DAY. Bargain Matinee 10c and 20c. EVERY NIGHT, 10c, 20c, 30c.

MOTORING— THE GREATEST, BIGGEST, GRANDEST, MOST EXPENSIVE EXHIBITION EVER GIVEN ANYWHERE—THE AUTO SHOW

A Million Dollars' Worth of Cars. Here is an opportunity to study and compare everything that is best and newest in Motoring.

Society Event Friday Night.

Hamburger's new building. All this week. 50c, that's all. DICK FERRIS, Manager.

Timely Special Announcements.

Cawston Ostrich Farm SOUTH PASADENA

ORIGINAL OSTRICH FARM OF AMERICA ESTABLISHED 1886.

150 Gigantic Ostriches SEE OUR AVIARY OF RARE BIRDS BEAUTIFUL GROUNDS Delightful luncheon at the Japanese Tea Garden

TAKE CARS ON MAIN STREET MARKED CAWSTON OSTRICH FARM

BUY OUR Excursion Tickets ROUND TRIP AND ADMISSION TO FARM 25c ON SALE AT P. E. RY. TICKET OFFICE AND OUR City Store 224 West Third St. ONE DOOR FROM BDWY.

LOS ANGELES OSTRICH FARM— OPP. EAST LAKE PARK

All Yellow Cars Transfer Direct to Farm. Fare 5c. OSTRICH DANCE, 11:30 DAILY. Excursion tickets, round trip and admission 25c. For sale at our CITY STORE, 224 S. BROADWAY, LOS ANGELES.

TAXICAB SERVICE— Phones—Ex. 66, Main 3196—Until Midnight F1856—ALL NIGHT. PHONE ANY TIME TO WESTERN MOTOR CAB CO., OWNERS.

Superb Routes of Travel.

$9.85 FIRST CLASS SAN FRANCISCO SECOND CLASS $7.35 Including berth and meals. Portland, $19.85, $12.35; Gray's Harbor, $19.35, $15.35. Seattle, $23.85, $17.35. For San Francisco and Seattle DIRECT, S. S. "CENTRALIA," THURSDAY, 4:30 P. M. Passenger service unsurpassed. Tickets WEST COAST S. S. OFFICE, 253 S. Spring St. Main 1200. THEO. FULTON, Jr., General Agent.

TUESDAY, JANUARY 26, 1909

PACIFIC S

PERILS OF SEA.

STORM CLAIMS WIFE AND BABE.

Captain of Soquel Brings Home Bodies.

Lifeboat Was Dashed Upon Deck, Killing Them.

Woman Saw Death Coming, Said, "Kiss Me, Carl."

[ASSOCIATED PRESS NIGHT REPORT.]

PORT TOWNSEND (Wash.) Jan. 25.—Details of the wreck of the American schooner Soquel were brought here with twelve survivors and the bodies of Capt. Charles Hennigston's wife and his three-year-old daughter, by the revenue cutter Manning this afternoon.

Capt. Henningsen said: "I was bound in past Cape Flattery. The approximate location of that point was reached Sunday, January 17. An observation in order to ascertain our position had been impossible for six days. In a few hours two feet of snow had fallen on our decks. At 8 o'clock the course was changed so as to take us out to sea. We had passed Cape Flattery and were blown into Vancouver Island."

Capt. Henningsen said the Soquel struck at 12:20 a.m., Sunday. His wife and child were in bed at the time.

A lifeboat's lashings were removed, and in the boat Mrs. Henningsen took a position beside her husband, the captain holding the child. A loud report of an advancing comber caused the woman to call out: "This means death; kiss me, Carl."

In full sweep of the storm the loosened lifeboat was raised from its cradle, and dashed onto the deck, pinioning the three beneath. The woman was killed and the babe was thrown across the ship.

Second Mate Henningsen, a brother of the captain, was washed overboard, but was rescued. His companions in this small boat finally landed on a cluster of rocks a short distance shorewards from the wreck. They were rescued eight hours later.

At the request of Capt. Henningsen, four of the life-saving crew swam from the rocks on which they were held, to the schooner, and thence brought off the bodies of his wife and child.

ENGLISHMEN ARE GAME.

Four Are Guarding British Flag on Island Against Hundreds of Natives.

[BY DIRECT WIRE TO THE TIMES.]

SAN FRANCISCO, Jan. 25.—[Exclusive Dispatch.] The oceanic steamship Mariposa today brought the story of four game Englishmen on Rakahanga Island, in the Cook group, are standing off several hundred excited natives who recently hauled down the British flag, because of some grievance. Col. Gudgeon raised the flag again and with three heavily-armed companions is guarding it until a British gunboat can reach the island from New Zealand. When the gunboat arrives the turbulent natives will be shipped to another island.

SEALS RETURN TO OLD HOME.

Driven Back by Fierce Storms in Pacific, They Once More Disport Near Cliff House.

[BY DIRECT WIRE TO THE TIMES.]

SAN FRANCISCO, Jan. 25.—[Exclusive Dispatch.] The seals which used to disport on Seal Rocks near the Sutro Cliff House and which were driven away by fire when that landmark was burned, have returned to their haunts. Apparently, they have been driven back by fierce storms that have prevailed for three weeks. From all parts of the adjacent coast seals have apparently come by instinct to these sheltered islands near the entrance to Golden Gate.

LETTER FROM PRESIDENT.

THANKS JUSTICE NAVE.

[BY DIRECT WIRE TO THE TIMES.]

PHOENIX, January 25.—[Exclusive Dispatch.] Today Associate Justice Frederick S. Nave received the following letter from President Roosevelt: "I am sorry to receive your resignation, but am glad you are to stay until after I leave my office. I accept your resignation, as of April 1, with regret and thank you heartily for your public services."

TAMPERING WITH JURRORS.

[From the San Francisco Globe.]

An ugly feature was introduced into the Calhoun trial yesterday when the prosecuting attorney admitted in court that a member of his secret service staff had visited the family of a prospective juror, and, under the guise of wishing to buy some property, sought to learn the opinion of that juryman on the graft prosecution. This in itself is a flagrant outrage of justice; but the case is aggravated when the prosecuting attorney adds that he has discovered the culprit and in place of turning him over to the police has dismissed him and kept his name secret.

The man who approached Dixon is guilty of a crime, an offense for which either he or probably better men have been sent to jail in San Francisco. What kind of immunity is this that shields him from the law he was supposed to help enforce? The position of the culprit is that of a policeman who is paid to protect property on a certain beat, and himself robs a store.

There is no shame of tricksters that is being played in Judge Lawlor's court, in a serious case, one that is marking an epoch in San Francisco's legal history. Yesterday the second report came from the presiding judge that no one is attempting to tamper with the jurors. The prosecuting attorney admits that the first offense was committed by one in the employ of the court, but he carefully shields the culprit from the law. This is not justice; it is tyranny.

Explaining his reason for this unprecedented procedure, the prosecuting attorney makes the remarkable charge that this man was hired by the defense to approach the juror. If he can prove the assertion—and no officer of the law would hardly dare to make such a charge without proof—the offense is as serious a nature as that for which Calhoun is now on trial.

Certainly this is something that calls for investigation, not for suppression; let the culprit himself be proved; let him tell under what conditions he approached the wife of Juror ——; let him tell whose livery he wore; let him tell

...ntertainments.

...y of Success!

...denWest

...at 8 SHARP, and ...urday and Sun... ...ar Belasco ...g Show, ...not ...t

...e play that crowded the Belasco ... the Belasco theater company the ...over a quarter of a million people ...al advertising of this great theater ... GOLDEN WEST is more talked ...

A STRANGER IN NEW YORK. Seats now on sale.

...THEATER— ... MOROSCO, Lessee and Manager. —MATINEE SATURDAY.

...FORD IN SHAKESPEAREAN REPERTOIRE. ... Matinee, "MUCH ADO ABOUT ..." "THE MERCHANT OF VE... ...HEW." Saturday night, "THE ... front row, $1.50.

...-MATINEE SATURDAY ...ntinent actress

...S Seats Ready Thursday, Jan. 28. ...ndage"

...EATER— THE HOME OF SUCCESS. ...ech House. ...ee Saturday ...S" THAT'S ALL "THE SPOILERS."

...EVERY DAY. ...ONES 1447.

...m Road Show EDWIN HOLT & CO., HYMAN METER, WORK & OWER, ROGERS & DEELY, ... MATINEES DAILY—25c, 50c, $1. ...PHONES 1067. ...Tuesday, Saturday, Sunday.

...ay in FRANK DANIELS' ...the Nile BARGAIN MATINEE—25c, 50c H. C. WYATT, Lessee and Manager. ...MATINEE SATURDAY ONLY. ...ent Co. Inc. ...Sheet H. Singer. ...DERELLA" ...cast with HOMER & SAUER. ...Seats selling. ...C PATCH. ...VE., between 7th and 8th Sts. ...PIER. Lessee and Manager. ...PHONES—17492. Main 95. ...CONSIDINE CIRCUIT. ...d Mrs. Arthur Young & Co. & ...Boucher & Leach. Bessie ... Dancer and Singer. Bessie ...Monologue. Mildred Morgan ...Phantom, new Songs and Ballads. ...Motion and Travelettes. Every ...Monday, Saturday, Sunday at 1:30

...ERNEST CRAWFORD, Manager. ...PHONES—Main 5188, Home 21067. ...PEOPLE—25c. The Gorgeous ...y Pantages Creation—Tuxedo ...Hit of Hits. ...seats fight away to handle ...he greatest in the history of the ...erelli's Ponies and Company ...ay and Saturday, All seats re... ...eb. 1st, LITTLE RED RIDING ...

...ING STREET, Near Fourth ...ction Sullivan & Considine ...UDEVILLE ...HT NIGHT. 10c, 20c, 30c.

...ST, MOST EXPENSIVE ...YWHERE—THE ...HOW ...Here is an op... ...everything that is ...ay Night. ...t. DICK FERRIS, Manager.

...cements. ...ADENA ...ISHED 1886. ...ARE ON ...STREET ...CAWSTON ...H FARM ...ED ...FARM 25c ...OUR ...K DOOR ...NOM BDWY. ...M—OPP. EAST LAKE PARK ...For sale at our ...-Until Midnight ...R CAR CO., OWNERS. ...vel. SECOND $7.35 CLASS ...to Gray's Harbor, ...Seattle and Tacoma ...Sunset Limited. ...Passenger ...OFFICE, 601 S. ...ent.

PACIFIC SLOPE

PERILS OF SEA.

STORM CLAIMS WIFE AND BABE.

Captain of Soquel Brings Home Bodies.

Lifeboat Was Dashed Upon Deck, Killing Them.

Woman Saw Death Coming, Said, "Kiss Me, Carl."

[ASSOCIATED PRESS NIGHT REPORT.]

PORT TOWNSEND (Wash.) Jan. 25. ...details of the wreck of the Ameri... ...schooner Soquel were brought here ...twelve survivors and the bodies ...of Capt. Charles Hennigston's wife and ...his three-year-old daughter, by the ...tender Manning this after... ...noon.

Capt. Henningsen said: "I was bound ...for Cape Flattery. The approxi... ...mate location of that point was reach... ...ed Sunday, January 17. An observation ...in order to ascertain our position had ...been impossible for six days. In a ...few hours two feet of snow had fallen ...on our decks. At 8 o'clock the course ...was changed so as to take us out to ...sea. We had passed Cape Flattery ...and were blown into Vancouver Isl... ...and."

Capt. Henningsen said the Soquel ...broke at 11:30 a.m., Sunday. His wife ...and child were in bed at the time.

...A lifeboat's lashings were removed, ...and in the boat Mrs. Henningsen took ...a position beside her husband, the cap... ...tain holding the child. A loud report ...of an advancing comber caused the ...woman to call out: "This means death; ...kiss me, Carl."

...In the full sweep of the storm the loos... ...ened lifeboat was raised from its cra... ...dle, and dashed onto the deck, pinion... ...ing the three beneath. The woman was ...killed and the babe was thrown across ...the ship.

...Second Mate Henningsen, a brother ...of the captain, was washed overboard, ...but was rescued. His companions in the ...small boat finally landed on a cluster ...of rocks a short distance shoreward ...from the wreck. They were rescued ...eight hours later.

...At the request of Capt. Henningsen, ...one of the life-saving crew swam ...from the rocks on which they were ...cast, to the schooner, and thence ...went off the bodies of his wife and ...child.

ENGLISHMEN ARE GAME.

Are Guarding British Flag on Island Against Hundreds of Natives.

[BY DIRECT WIRE TO THE TIMES.]

SAN FRANCISCO, Jan. 25.—[Exclu... ...Dispatch.] The oceanic steamship ...Mariposa today brought the story of ...four game Englishmen on Rakahanga ...Island, in the Cook group, are ...making of several hundred excited ...natives who recently hauled down ...the British flag because of some ...more. Col. Gudgeon raised the ...flag again and with three heavily-armed ...companions is guarding it until ...relief from New Zealand. When the ...relief arrives the turbulent natives ...will be shipped to another island.

SAILS RETURN TO OLD HOME.

Driven Back by Fierce Storms in Pa... ...cific, They Once More Disport Near Cliff House.

[BY DIRECT WIRE TO THE TIMES.]

SAN FRANCISCO, Jan. 25.—[Ex... ...Dispatch.] The seals which ...disport on Seal Rocks near the ...Cliff House and which were ...driven away by fire when that land... ...mark was burned, have returned to ...their haunts. Apparently, they have ...been driven back by fierce storms that ...prevailed for three weeks. From ...the lofts of the adjacent coast seals ...have apparently come by instinct to ...the sheltered islands near the en... ...trance to Golden Gate.

LETTER FROM PRESIDENT.

THANKS JUSTICE NAVE.

[BY DIRECT WIRE TO THE TIMES.]

PHOENIX, January 25.—[Exclusive ...Dispatch.] Today Associate Jus... ...tice Frederick S. Nave received the ...following letter from President Roose... ...velt:

"I am sorry to receive your ...resignation, but am glad you are to ...remain until after I leave my office. I ...accept your resignation, as of April 1, ...with regret and thank you heartily ...for your public services."

TAMPERING WITH JURRORS.

[From the San Francisco Globe.]

...As only feature was introduced into ...the Calhoun trial yesterday when the ...defense attorney admitted in court ...that a number of his secret service ...men had visited the family of a pros... ...pective juror, and, under the guise of ...wishing to buy some property, sought ...to learn the opinion of that juryman ...on the graft prosecution. This in itself ...is a flagrant outrage of justice; but ...the case is aggravated when the prose... ...cuting attorney adds that he has dis... ...covered the culprit and in place of ...turning him over to the police has ...retained him and kept his name se... ...cret.

...The man who approached Dixon is ...not a criminal, an offense for which ...he and probably better men have ...been sent to jail in San Francisco. ...What kind of immunity is this that ...shields him from the law he was sup... ...posed to help enforce? The position of ...a detective is that of a policeman who ...is hired to protect property on a certain ...beat and himself robs a store. ...There is no game of tricksters that is ...played in Judge Lawlor's court, ...whether the case, one that is marking ...a epoch in San Francisco's legal his... ...tory. Yesterday the second report came ...to the presiding judge that ...one is attempting to tamper with ...him. The prosecuting attorney ...says that the first offense was com... ...mitted by one in the employ of the ...state, but he carefully shields the ...guilty from the law. This is not jus... ...tice, it is tyranny.

...Explaining his reason for this un... ...usual procedure, the prosecuting ...attorney makes the remarkable charge ...that the man was hired by the defense ...to approach the juror. If he can prove ...something—and no officer of the ...court should hardly dare to make such ...a charge without proof—the offense is ...of such a nature as that for ...which Calhoun is now on trial. ...Certainly this is something that ...calls for investigation, not for suppres... ...sion. Let the culprit himself be pro... ...duced, let him tell under what condi... ...tions he approached the wife of Juror ...Lost, let him tell whose livery he ...wore.

TONG TRUCE ENDED.

With Close of New Year Holiday Highbinders Take Up Blood Feud.

[BY DIRECT WIRE TO THE TIMES.]

SAN FRANCISCO, Jan. 25.—[Exclusive Dispatch.] Just before Chinese New Year opened, leaders of the On Yick and Sue On tongs made solemn pledges of peace that they would not reopen the blood feud that had led to the deaths of three On Yick men in a few days.

Yesterday when the New Year holiday ended, leaders of both tongs went into hiding and in local and Oakland Chinatowns several notorious highbinders appeared. In Oakland, Ah Tai, famous gun-fighter, ostensibly wished friends a happy New Year, but it was observed he was keeping a bright lookout for some one.

As a $1000 reward has been posted by each society for the death of leading officers of the other tong, the mission of Ah Tai was self-evident.

The police force in the Chinatowns of both cities is keeping close watch, but it is impossible to guard against these Chinese assassinations or to secure any good evidence against murderers unless crimes happen to be witnessed by whites.

FLIMSY WALL FALLS.

THEATER STAGE DEMOLISHED.

[BY DIRECT WIRE TO THE TIMES.]

SACRAMENTO, Jan. 25.—[Exclusive Dispatch.] The Grand Theater on Seventh street between K and L was badly damaged this morning when the rear wall fell in, demolishing the stage and scenery.

The direct cause was the heavy wind, but examination shows that although this wall had been standing twenty years, it was only eight inches thick up to within fifteen feet of the top, from there up being one brick, or four inches thick. The wall was fifty feet high and eighty feet wide, and had no supports or braces.

Four hundred square feet of the wall tumbled into the building during the gale, after having been thoroughly soaked by continued rains. The building was recently improved, but this flimsy wall escaped notice, or, if noticed, was passed on as safe.

ONE MORE JUROR.

CALHOUN CASE SLOW.

[ASSOCIATED PRESS DAY REPORT.]

SAN FRANCISCO, Jan. 25.—The first man examined in the Calhoun trial today was passed temporarily by both sides. He is Michael Maguire, a retired grain dealer. He took the fifth seat in the jury box.

After fruitless examinations of a dozen more talesmen, adjournment was taken until tomorrow morning, to allow Judge Lawlor to attend a meeting of the Superior judges this afternoon.

SINGULAR ELOPEMENT.

Girl Took Train While Young Lochinvar Took Fright and Disappeared.

[BY DIRECT WIRE TO THE TIMES.]

PHOENIX, Jan. 25.—[Exclusive Dispatch.] Last Wednesday, John Yates, a law student, and Della Rudd, aged 17, eloped from Glendale, leaving a note that they were going to California to be married. It has been found that the pair drove to Moreystown, where the girl took a north-bound Santa Fé train, while Yates has disappeared in the mountains, having learned that his act was criminal. Miss Rudd has been found in Prescott, and will be brought back by her father.

SCHOONER SOQUEL BREAKING UP

BODIES LIE ON DECK.

[ASSOCIATED PRESS NIGHT REPORT.]

VICTORIA (B. C.) Jan. 25.—With the bodies of the captain's wife and child on the littered deck, the schooner Soquel which was lost on Sea Bird rocks, is breaking up. The life boat crew made an ineffectual effort this morning to take the bodies off. The steamer Leebro is returning to Victoria.

THE BREAKERS
LONG BEACH, CAL.
Select boarding house; strictly first-class family table. Terms reasonable. Home phone 425. 321 East Ocean avenue.

Hotel Bacon European. 325 E. 2nd St. Elegant furnished rooms, transient and weekly; new; steam heat, private bath, hot and cold running water; phone in each room; elevator service day and night. Main 394. Home 4414.

San Francisco Hotels

Hotel Normandie
S.E. Cor. Sutter & Gough, San Francisco
An ideal, homelike, commodious and elegant up-town hotel, at moderate rates. Transient and residential. European and American plans. Perfect service and a cuisine acknowledged the finest in the West.

FAIRMONT HOTEL SAN FRANCISCO

Scenic Hotel of the World
Overlooks San Francisco Bay and City
Five Minutes Ride from Ferries
600 rooms. Every room has bath
Rates—single room and bath—$2.50, $3.00, $3.50, $4.00, $4.50, $5.00, $7.00, $10.00.
Suites—$10.00, $12.50, $15.00, $20.00 and up.
Management
Palace Hotel Company

Hotel Colonial
SAN FRANCISCO.
American Plan $3.00
European Plan $1.50
An hotel with every modern convenience, every room with bath.
HOWARD T. BLETHEN, Mgr.

Von Dorn Hotel
242 Turk St., San Francisco. Steel building, absolutely fireproof. European plan. Fine cafe. Central location. Rate $1 per day and up. Take Eddy-st. car, get off at Jones. J. W. FREY, Mgr.

Westlake Hotel
MAIN 246. HOME 21911.
729 Westlake Ave., select family hotel, modern, large sun parlor and billiard room. Cuisine unexcelled. Reasonable rates; special to families. ROBT. D. MURRAY, Prop.

HOTEL STEWART
SAN FRANCISCO

RESOURCES OVER TWENTY MILLION DOLLARS
OLDEST & LA... SAVINGS IN LOS ANG...
Capital and Reserve

Points of
This bank is conducted strictly of the State of California.
Its affairs are managed by a ...sisting of fourteen Los Angeles ...

SAN FRANCISCO
The Latest Large Tourist and Commercial Hotel.
In the very heart of the city. Strictly first-class and modern.
Rates $1.00 to $4.00 Per Day.
E. P. Dunn, Proprietor.
Formerly Arlington Hotel, Santa Barbara.

Continental Hotel
127-131 Ellis St.
San Francisco
Commercial—Family.
C. W. BARKER, Prop.

City Restaurants.

Fosgate & Rees
449 South Broadway
Sunday Noon Lunches 35
Monday night we will serve a Turkey dinner for 35c. Music. Ask the waiter for samples of "Our New Chocolate."

We have just found where to eat.
Evans' Cafeteria
109 S. Broadway
Try it once and you will come again.

Cafe Bristol
For people who appreciate a complete menu of the best and rarest viands with perfect service. Music by Bristol Orchestra. Entire basement H. W. Hellman Bldg., 4th & Spring.

LEVY'S CAFE
Daily in Grill Business
Men's Lunch, 40 cents, including coffee, tea, beer or wine. Quick Service.

Times' Branch Office, 531 S. Spring
DIRECTORY OF OCCUPANTS.
SUNSET TELEPHONE, Public Pay Station.
C. H. LIPPINCOTT & CO. Hollywood and farm lands exhibit.
MEXICO INTERNATIONAL LAND CO. Colonization Bureau. Fred L. Foster, Manager.
L. A. AUTOMOBILE. Livery and Sight-Seeing Co. "Seeing Los Angeles" cars and automobiles.
TIMES FREE INFORMATION BUREAU. Hotel, Resort and Railway information and literature.
THE EUCALYPTUS MANUFACTURING CO. Handles and other hardwood utilities.
BOOKLOVERS & TABARD INN. Libraries. A. O. JOHNSON, Manager.
SOUTHWEST TURQUOISE CO. Gem Cutters and Jewelers.
SAN FRANCISCO CALL, BRANCH OFFICE.
VICTOR TALKING MACHINES. Mezzanine floor. Peass and Foote.
TIMES-MIRROR CO. Times "want" ads and subscriptions.
SUNSET MAGAZINE. Subscription Department.

FREE STOPOVER
privileges allowed on all through railroad tickets at
Hotel Del Monte
near Old Monterey, Cal.
THE PARADISE OF THE PACIFIC
and one of the sights of California.
World-famous 17-Mile Drive, Quaint Old Monterey, Beautiful Del Monte Park. Finest golf course on Coast. For full particulars address
H. R. WARNER, Manager.

New Zealand and Australia
VIA TAHITI
The wonderlands of the Pacific. See Milford Sound, the Wanganui River and the Hot Lakes and Geysers—surpassing the Yellowstone. New Zealand is now at its best. The S. S. Mariposa sails from San Francisco Feb. 2. Only $240 round trip, first class, to Wellington, N. Z.; one way, third class, $86.25.
LINE TO HONOLULU. Special reduced round trip $110. S. S. ALAMEDA. Sailings Jan. 9, 30.
A. M. Culver, Agt. Oceanic Line, 234 S. Spring st. Phones Home 6785; Main 3917.

SAN JACINTO HOT SPRINGS
(RELIEF HOT SPRINGS)
The curative hot mud baths quickly relieve rheumatism and nervous affections. Modern hotel and sanitary bath houses. For information see George P. Taylor, 525 South Broadway, Los Angeles, or Peck-Judah Co., 353 South Spring St.

Resorts.

The POTTER SANTA BARBARA
Maintains a Pigeon Ranch with
60,000 PIGEONS
For Supplying The Potter Table Exclusively With Choice Squabs
American Plan Rates $3.00 to $6.00 Per Day
MILO. M. POTTER

Riverside, California
A WINTER HOME IN AN ORANGE GROVE
The Anchorage Park and Bungalows

THE WELL KNOWN
Arlington Hotel and Annex
At beautiful Santa Barbara. Extensively improved and renovated. Re-opened October 15th, 1908. Booklet upon request.
H. D. CLARK, Manager.

THE NEW **Hotel Marengo, Pasadena** South Marengo Avenue Boulevard and Arcadia st. Convenient to railway depots, street cars, churches and parks. A select tourist and family hotel. Steam heat, hot and cold running water, electric lights and the famous Ostermoor beds in all rooms. European plan, $1 and up per day, $5.50 and up per week. American plan, $2 and up per day, $10 and up per week, with private bath, $15.50 Descriptive literature at Times Free Information Bureau, 531-33 So. Spring.

MT. VIEW INN Hollywood, on car line. New, first-class family hotel; all outside rooms—steam heated throughout—beautiful view of mountains—an excellent cuisine. Home phone 10007. BENJ. FOWLER, Proprietor.

City Hotels.

Hotel Alexandria
Afternoon Tea
Will be served in the Main Salon off Marble Lobby from four until six o'clock during the winter season, beginning Monday, January 11th.
50c
MUSIC

The New Rosslyn **The Natick House**

443 South Main Street, LOS ANGELES, CAL. RATES—European, 75c to $2.00. American, $1.50 to $3.00. Meals—35 Cents.
FREE BUS MEETS ALL TRAINS
First and Main Streets LOS ANGELES, CAL. RATES—American, $1.25 to $2.50. European, 50c to $2.50. Meals, 25c; Sunday evening, 35c.

Hotel Heinzman 618-620 So. Grand Avenue
American and European plan. New management. Most desirable location. Ten minutes' walk from business center. Convenient to all car lines. Modern in every detail. Cuisine unexcelled. Rates, American plan, $2.00 per day, $12.00 per week and up. European plan, $1.00 per day and up. For reservations communicate with
HOTEL HEINZMAN CO., F. J. Nicholson, Mgr.

Hotel Orena
Steam heat. Fireproof. Corner Seventh and Hope Sts. Opposite postoffice. Beautifully furnished. Sunniest rooms. Everything new.

Hotel Leighton 2127 West 6th St.
Opposite Westlake Park. Tourist and family hotel. American plan. Rates reasonable. Write for booklet. I. M. WOLFF, Manager.

Hotel Santa Rita NEW BUILDING, NEW FURNITURE.
S. E. COR. 11TH AND MAIN.
Strictly modern European Hotel.
MR. AND MRS. W. J. SCHRADER, PROPS.

Sanatoriums.

Loma Linda Sanitarium
A well equipped, home-like sanitarium, beautifully located on the main line of the Southern Pacific, four miles west of Redlands. Large grounds, and every comfort for rest and recreation. Four physicians and a large corps of well-trained attendants. Rates reasonable. Send for booklet "C," or call at the Times-Mirror Information Bureau, 531 So. Spring St., Los Angeles, Calif.

Long Beach Sanitarium Long Beach, Cal. Pressed brick building. New, strictly modern and up-to-date in every appointment. Three stories of solid comfort. Battle Creek Sanitarium methods. Spacious treatment rooms and electrical departments. Graduate nurses only. Winter climate warmer, dryer and a more even temperature through the entire day than can be found elsewhere in the State. Choicest cuisine, reasonable rates. Booklet free. Visitors welcome. Get off car at 10th street. Phones Home 694; Sunset Main 3491.

Glendale Sanitarium THE REAL SANITARIUM OF SOUTHERN CALIFORNIA EMPLOYING THE BATTLE CREEK SYSTEM OF RATIONAL TREATMENT. 25 minutes' ride by electric car from heart of Los Angeles and enjoying AN IDEAL WINTER CLIMATE. Regular Gymnasium exercises twice per day and other refined health-giving entertainment. Steam heat, electric light, elevator and every other modern convenience. Qualified staff of workers. Apply for booklet at Times Information Bureau, or from Sanitarium, Glendale, Cal.

Resorts.

The Times Branch Office
Open Daily 8 A. M. to 9 P. M.
and Free Information Bureau 531 South Spring St.
Telephone Sunset: MAIN 8200 Home: 10391
The TIMES FREE INFORMATION AND RESORT BUREAU is for the accommodation of those seeking recreation, rest and recuperation among seashore and mountain resorts. Particulars are furnished regarding Hotels and Private Boarding-houses; their attractions, rates, etc. Photographs, circulars and transportation literature are kept on hand for inspection and distribution. Times readers can obtain here, in a few minutes, information that would take a week and in many instances longer to procure if they were compelled to write for it.

A Fireproof Hotel in Pasadena

HOTEL GREEN
European and American Plans
Visit T. Aoki's Studio and United Wireless Station on Roof Garden
J. H. HOLMES, Manager

THE MOST
SUNSHINE
OF ANY PLACE IN CALIFORNIA
Excellent Table
Health, Comfort
and Pleasure at
HOTEL CASA LOMA
REDLANDS, CAL.
REASONABLE RATES

THE
Hotel Maryland
And The Hotel Maryland
Bungalows
PASADENA
The Maryland's bungalows have every convenience, comfort, and privacy of one's own home. They are steam-heated, and conducted after the excellent manner for which The Maryland is famed. For particulars, see or address:
D. M. LINNARD, Manager.
'Phones: Home Ex. 3; Sunset Ex. 35.

Radium Sulphur Springs COLEGROVE, LOS ANGELES.
Take Baths in Liquid Sunshine.
DRINK THE MOST CURATIVE MINERAL WATER IN CALIFORNIA.
It is radio-active, germicidal and purifies your blood by destroying disease germs, thereby revivifying, rejuvenating and increasing your Vital Force and circulation.
THE RADIUM SULPHUR HOT BATHS
Quickly relieve and cure Rheumatism, Alcoholism, Stomach Troubles, Constipation, Chronic Colds, Heart, Liver, Kidney, Blood and Skin Troubles, Poor Circulation, Bright's Disease, Sciatica, Neuralgia, Paralysis, Locomotor Ataxia, Nervous Prostration, Diseases of the Spine and Nervous System, Female Troubles. The Beauty Baths for Skin clear the complexion, makes the skin velvety, eyes bright, hair glossy, stops hair falling, grows new hair.
IT SPARKLES AND FOAMS LIKE CHAMPAGNE.
Wonderful cures are no doubt due to germicidal and radio-active gaseous emanation from Radium Rays, deep in the mineralized earth, whence this water comes. Chronic and seemingly hopeless cases cured. Medical advice free. Send for booklet. Water by bottle or case. Take "Melrose Avenue" cars via Broadway direct to Springs; 5c fare.

EAST

THROUGH THE SUNNY SOUTH—MAGNIFICENT LIMITED TRAINS
Personally Conducted Parties to Washington, D. C.
Steamship Tickets to All Parts of Europe.
606 So. Spring Street, Los Angeles.

ARROWHEAD HOT SPRINGS
Near San Bernardino
Hottest curative springs in the world—one of the most luxurious hotels on the Coast. Great bath-house, skilled attendants, famous resident physician and masseur. Situated 2000 feet above the sea amid beautiful mountain environment. American plan, $3.00 per day up. For information write or call on resident agent, H. S. Knoedler, 553 S. Spring St., Los Angeles, or address Manager Hotel Arrowhead, Cal.

Shortest and Quickest Line To The Ocean
Take a TROLLEY ride to Venice, Ocean Park or Santa Monico, Redondo. Delightful 9-mile ride along the ocean. Fish at Long Wharf, Port Los Angeles or Playa del Rey.
LOS ANGELES-PACIFIC RY., Hill Street Station, between Fourth and Fifth.

Ye Alpine Tavern
Situated on Mt. Lowe. A mile above the sea. American plan, $3.00 per day, $15.00 per week. Choice of rooms in hotel or cottages. Telephone Passenger Dept., Pacific Electric Ry., or Times Free Information Bureau, for further information.

LA CASA GRANDE, PASADENA, CAL.
An attractive, well-kept and homelike hotel, beautifully located on Colorado street, facing the south and east. All outside sunny rooms, with or without private baths; excellent table and service; accommodates 125. A strictly high-grade hotel at moderate rates. Illustrated booklet on request. C. A. FERRISS, Manager.

Sierra Madre Have you been there? The most beautiful and healthiest suburb of Los Angeles. Write A. S. MEAD for Booklet and particulars.

Mount Wilson American plan, $2 per day, $15 per week. For information see TIMES FREE INF. BUREAU, 531 South Spring. PECK-JUDAH CO., 353 S. Spring.

Bimini Hot Springs Hotel Los Angeles The most curative treatment known for rheumatism; delightfully situated; hot mineral water, steam heat, and telephone in every room; no noise, no dust and no tips. Street car to door, 5c fare. DR. G. W. TAPE, Medical Supt.

ELSINORE Lake View Inn and Hot Springs
M. A. GARDNER, Mgr. C. N. GARDNER, Prop.
Overlooking Lake Elsinore. Swimming pool, mud, sweat, plain and plunge baths. Free consulting physician. Curative properties of our springs the best. Excellent rooms and table. Autoists' half-way house to San Diego. The Times Free Information Bureau, 531 S. Spring.

ELSINORE, Bundy Hot Springs Hotel AND COTTAGES.
Curative Hot Sulphur Baths under Hotel roof. Free consulting physician. Good home cooking a specialty. The Times Free Information Bureau, 531 S. Spring. Address F. A. Amsbury.

BIG CRIMINALS.

LAND FRAUDS INCREASING.

Secretary Garfield Learns of Many Attempts.

Needs One Million Dollars for Investigation.

Task of Unearthing and Convicting Gigantic.

[BY DIRECT WIRE TO THE TIMES.]

WASHINGTON, Jan. 25.—[Exclusive Dispatch.] Since Secretary of the Interior Garfield made his sensational declaration that cases of land fraud, involving the theft of portions of the public domain valued at $114,000,000 were pending in the Federal courts or under investigation by his department, he has received information of still more extensive frauds.

Secretary Garfield at first asked for an appropriation of $500,000 to carry on the investigation, but the reports reaching him show that the frauds are so numerous and of such a character that the amount will not suffice, and he now asks for $1,000,000 to be used in the work.

The almost Herculean task of unearthing the gigantic frauds in the public lands, which are alleged to exist, is strikingly shown in a statement of Chief of the Field Service Schwartz, who reports to the Secretary that "combinations are frequently so well organized and so aided by defective public land laws as to present an almost impossible task in securing evidence, or recovering lands worth hundreds of thousands of dollars."

LABOR OF LOVE.

NEEDLEWORK FOR PRESIDENT.

WESTERN WOMAN SENDS PRESENT OF EMBROIDERY.

Gift Accepted by Mr. Roosevelt With Great Pleasure and Appreciation of the Months of Toil Represented—Senator Perkins to Be Given Dinner by Californians.

[BY DIRECT WIRE TO THE TIMES.]

WASHINGTON, Jan. 25.—[Exclusive Dispatch.] President Roosevelt has made happy a young Armenian lady of Fowler. He has accepted, through Congressman Needham, two very elaborate pieces of embroidery made by Mrs. Beatrice Palontzian and forwarded by A. G. Sekleman of Fresno.

One scene represents President Roosevelt hunting; the other includes portraits of the President and Admiral Evans and a picture of the flagship Connecticut. Seven months were spent on these embroideries.

The President was much touched and greatly pleased and he sent to Mrs. Palontzian his photograph with an autograph inscription.

In recognition of his "long and faithful service in the Senate," his fourth election to a seat in that body and his "ever courteous treatment of his colleagues," the California delegation in the House has tendered a dinner to Senator Perkins, to be given Saturday next at Rauschers.

POSTAL SAVINGS BILL UP.

Amendment Made, Limiting to $500 Amount of Deposits of One Person.

[ASSOCIATED PRESS NIGHT REPORT.]

WASHINGTON, Jan. 25.—The postal savings bank and the omnibus claims bill were before the Senate today for amendment, but no substantial progress was made on either measure. An amendment was made to the postal bill, limiting to $500 the amount of deposits of any one person, and fixing the rate of interest at 2 per cent., with the understanding that the amendment would be subject to further change by the Senate.

Senator Carter, in charge of the measure, announced that he would keep it before the Senate on every opportunity until it was disposed of.

Senator Cummins laid before the Senate his amendment, providing that postal savings funds may be deposited in any national, State or Territorial bank under certain restrictions, and fixing the rate of interest to be paid at 1 1-4 per cent.

TRIBUTE TO WIRELESS HERO.

BY CONGRESSMAN.

[ASSOCIATED PRESS NIGHT REPORT.]

WASHINGTON, Jan. 25.—Legislation affecting the District of Columbia was considered by the House today.

An interesting feature of the day was a tribute paid by Mr. Boutelle of Illinois to the heroism of John R. Binns, the wireless operator aboard the steamship Republic, recently in collision with the Florida.

CONSERVATION COMMITTEE.

APPOINTED BY PINCHOT.

[ASSOCIATED PRESS DAY REPORT.]

WASHINGTON, Jan. 25.—The personnel of the joint committee to represent the States and Federal government to make plans for conservation of the country's natural resources has been announced by Gifford Pinchot, chairman of the commission. The membership of the committee follows: Representing State conservation commissioners, H. J. Teal, Portland, Or.; Paris Gibson, Great Falls, Mont.; W. K. Casvanaugh, St. Louis; W. H. Milton, Miriannia, Fla.; Prof. Frank Raine, Boston; C. J. Salibusy, Salt Lake.

LITTLE SPOIL.

MASKED HIGHWAYMEN HOLD UP MOTORMAN.

WITHIN a half block of his home, at No. 1230 Palmer avenue, Harry Harris, a motorman of the Los Angeles Railway, was held up by two masked men at 2 o'clock this morning and robbed of $1. The highwaymen examined his watch and then returned it to him.

Harris was on his way home when the robbery occurred. The bandits leaped out of the darkness from behind trees, and with drawn revolvers, commanded him to throw up his hands. He complied, and was searched by one man while the other covered him with a gun. They ordered him to remain standing on the sidewalk until they were out of the way.

Both men, according to Harris, were short and heavy-set. They wore handkerchiefs for masks, and were dressed in dark clothes. As soon as he reported the robbery the motorcycle squad were detailed on the case, and a search was made in the neighborhood, but no trace of the men was found.

STATEHOOD MORE LIKELY.

Prospects of Bill at Washington Are Improving All the Time.

[BY DIRECT WIRE TO THE TIMES.]

WASHINGTON, Jan. 25.—[Exclusive Dispatch.] There is decidedly improved prospect for the passage of the Statehood bill. Several matters relating to public lands have been referred to the Interior Department, and a decision is expected, so that the bill can be sent to the House by Wednesday. There is little reason to think that it will not go through. Senator Flint believes that the measure will pass in the Senate, although Beveridge, chairman of the Committee on Territories, has been hostile to it, and his attitude at present is not known.

Representing the National Conservation Commission: Knute Nelson, Minnesota; Newton Blanchard, Louisiana; George S. Pardee, Oakland, Cal.; Gifford Pinchot, chairman, and Thomas R. Shipp, secretary.

PRESIDENT'S PLAN.

Suggests That California Draw Desired Bills Relating to All Aliens.

[BY DIRECT WIRE TO THE TIMES.]

WASHINGTON, Jan. 25.—[Exclusive Dispatch.] President Roosevelt has outlined to several different persons recently his ideas regarding legislation which California could enact, and the manner in which it could be drawn, without hurting the sensibilities of the Japanese. He considers it safe and proper, if desired, to put through a bill forbidding all aliens to own land in California.

If there be objection to having mature Japs sit alongside your girls in school, the matter could be remedied by changing the school regulations to limit the age of a pupil who might attend certain grades. The President is opposed to any discrimination, real or apparent, against Japanese, and he even thinks that it would be well to have it stated, in the body of all bills relating to them in any way, that "nothing in this act is intended to contravene any existing treaty between the United States and any foreign country.

URGE ANTI-OPIUM BILL.

EFFECT FAR-REACHING.

[ASSOCIATED PRESS NIGHT REPORT.]

WASHINGTON, Jan. 25.—The importance of the passage on February 1, of the anti-opium bill now before the House, is the keynote of a dispatch received at the State Department from P. B. Brent, of the American Legation to the International Opium Commission at Shanghai. This commission meets on that date, and the American delegation is anxious that they may be able to present to the international body substantial evidence of the attitude of the government regarding the importation and use of opium.

WASHINGTON BRIEFS.

Delay for Harriman Claim.

WASHINGTON, Jan. 25.—[Exclusive Dispatch.] While there seems good prospect that the subcommittee in the Senate will agree on the report regarding Harriman's $1,600,000 bill for controlling the break in the Colorado River, a member of the House Committee on Claims said recently that he did not believe his committee would get to it at this session.

Penalties of Crime.

WASHINGTON, Jan. 25.—The Attorney-General has issued a circular to United States marshals warning them that under no circumstances must United States prisoners be allowed to have intoxicants, except on the advice of a physician. The circular threatens summary removal of any official so offending.

Gold Medals for Wrights.

WASHINGTON, Jan. 25.—Gold medals, with suitable emblems, will be awarded to Orville and Wilbur Wright by Congress in recognition of their services in the advancement of aerial navigation, if the House of Representatives approves a resolution adopted by the Senate today. Senator Forsker introduced the resolution.

STEAMER VENTURA BURNS.

Vessel Loaded With Salmon, Worth Over $100,000, Is Total Loss.

[ASSOCIATED PRESS NIGHT REPORT.]

VANCOUVER (B. C.) Jan. 25.—The steamer Ventura, owned by the Boscowitz Steamship Company, of Victoria, and worth over $100,000, was destroyed by fire this morning shortly after starting from Prince Rupert on her way to Vancouver.

The vessel, which was a first-class freighter, had just finished loading 5000 cases of salmon at Inverness cannery, when flames burst from the engine room. Fifty passengers and the boat's crew were safely landed on the wharf and the boat was cut adrift to save the cannery from the blaze. She washed ashore a mile below, and tonight is still burning. Seven thousand cases of salmon, fully insured, are a total loss.

ALTON DENIED REHEARING.

CHICAGO, Jan. 25.—[Exclusive Dispatch.] The Supreme Court of the United States today denied a rehearing in the case in which the Chicago and Alton and two of its former officers were fined $29,000 for paying rebates to the packing firm of Schwarzchild & Sulzberger. The petition was presented to the court because that body was divided equally with reference to the law points involved in the case.

WASHINGTON.

PRESERVATION OF THE HOME.

Theme at Conference Called by President.

Care of Dependent Children the Object.

Meeting Held in East Room of White House.

[ASSOCIATED PRESS NIGHT REPORT.]

WASHINGTON, Jan. 25.—The importance of the preservation of the home was the central theme of discussion at the conference on the care of dependent children which was opened by President Roosevelt at the White House late today.

The subject under consideration was "Should the Breaking of a Home be Allowed for Reasons of Poverty or for Reasons of Inefficiency or Immorality."

It was the unanimous opinion of an array of notable charity workers that children can best be removed from the family circle only when proper supervision at home has become impossible. It also was the concensus of opinion that where poverty exists in the home, State aid should be given.

President Roosevelt, previous to calling the gathering to order, received the delegates in the East Room. After outlining the scope of the work before the conference, the President called Homer Folks, president of the State Probation Commission of New York, to the chair and spoke, in part, as follows:

"There can be no more important subject from the standpoint of the nation than that which you are to deal with, because when you take care of the children you are taking care of the nation of tomorrow, and it is incumbent upon every one of us to do all in his power to provide for the interests of those children, whom cruel misfortune has handicapped at the very outset of their lives. I earnestly hope that the members of this conference will take a progressive stand, so as to establish a goal toward which the whole country can work. In other words, I earnestly hope each of you will consider not only the interests of his own immediate locality, but the interests of the nation as a whole.

"There are, of course, several different types of conditions which you are trying to meet. I believe we, all of us, have come to the conclusion that, where possible the thing to be done for the child is to provide a home for it, and that where that is not possible we should make the conditions as nearly as possible like those which the child would have in a home.

"There are a half dozen different types of children for whom we need to care. There is, first of all, the complete orphan, the child who has lost both father and mother. For this child we wish to make permanent provision. My own belief is that the best kind of permanent provision, if feasible, is to place the child in a home.

"We then have to meet the case—one of the most distressing of cases—where the father has died, where the breadwinner is gone, where the mother would like to keep the children, but lacks the earning capacity. Surely in such a case the goal toward which we should strive is to help the mother so she can keep her own home and keep the child in it; that is the best thing to be done for that child.

"Then we come to the case of the child who must temporarily be taken away from the parent, or parents, but where it is not desirable that the separation should be permanent. Those children offer cases for which the institution is peculiarly fitted.

"The government can do much. But never forget that the government cannot do everything; that there must always be help by individuals and associations outside, that religious and philanthropic associations of many different creeds must operate with the government, or we cannot get the best results."

ATTACK HUGHES PLAN.

Leaders in New York Legislature Do Not Favor Direct Nomination.

[BY DIRECT WIRE TO THE TIMES.]

NEW YORK, Jan. 25.—[Exclusive Dispatch.] Legislative leaders came out in the open today in their attack on the direct nomination system recommended by Gov. Hughes. Both Senator Raines, President Pro Tem. of the Senate, and Speaker Wadsworth of the Assembly, issued statements taking exceptions to some of the Governor's remarks on the subject at a recent dinner in New York.

Gov. Hughes tonight declined to comment on these statements, but at speaking engagements he has arranged for the next few weeks it is expected he will launch further arguments in support of his proposed election reforms.

Speaker Wadsworth has declared his intention of speaking in the western section of the State next month to explain why he is opposed to direct nominations.

Senator Raines says he is "waiting for information, and to read the bill providing for 'direct nomination,' before entering upon a 'campaign of education.'" He believes that under the present time-honored system of caucus and convention it is in the power of the majority of the voters of any party to obtain exactly what they desire.

OUT OF COMMISSION.

Unknown Force, Believed to Be Wireless Message, Knocks Out Telegraph Company's Cable.

Some unknown and powerful force wrecked the cable of the Postal Telegraph Company shortly before daylight yesterday, and for more than twelve hours the company headquarters was cut off from communication with outside stations.

A temporary office was established in a lodging-house at No. 135 South Olive street. At that point the line was in good shape, and all telegraph business was conducted by means of apparatus temporarily installed.

The company officials think the cable caught a wireless message of some kind, which grounded with force enough to wreck the wires. The break extended from the main office to the Olive-street station.

LINOTYPERS STRIKE.

PARIS, Jan. 25.—All the linotypers on Paris newspapers struck tonight for an increase in wages. The publishers were expecting the strike, and had made arrangements for hand compositors.

THE LEGISLATURE.

(Continued From First Page.)

mittee, but he appeared at the meeting to see what he could do for the race-track cause, and he was very emphatic in attempting to demonstrate to Wright that the vise of Wolfe and Leavitt was the proper thing to have before anything could go through the Senate.

However, the San Diego charter will be ratified, for the Leavitt-Wolfe following is rapidly diminishing to two, and the things they most oppose are likely to be the things the majority of the Senate will vote for first.

EXPERIMENT ON PRISONERS.

WOULD AVOID HANGING.

[BY DIRECT WIRE TO THE TIMES.]

SACRAMENTO, Jan. 25.—[Exclusive Dispatch.] Senator Bills of Sacramento introduced a bill today that will give all prisoners condemned to death by hanging a chance for their lives if they care to embrace it. At any time such a prisoner may desire, it is provided that he may offer himself to the State Board of Health for medical examination, tests and experiments in the interest of science. If the State board declares him to be a fit subject for experimentation, it may recommend to the Governor that a reprieve be granted. After the doctors and surgeons are through with him, if still alive, of course, the prisoner will be eligible for a commutation of sentence to life imprisonment or to pardon. The entire matter of submission to the experiments is left to the prisoner. If death be preferable, then death.

Assemblyman Leeds of Los Angeles is framing a bill in which the direct primary and convention are to be combined. It is believed that a bill of this sort finally will be adopted by the committees.

Just what its fate will be in the Legislature is a matter of conjecture. It is certain that the Republican party organization will welcome the direct primary law in any of its phases, leaders declaring that their task will be simplified under the Oregon or any other idea, and that the result always will be satisfactory.

HURD TO START SCRAP.

VACCINATION FIGHT IN SIGHT.

[BY DIRECT WIRE TO THE TIMES.]

SACRAMENTO, Jan. 25.—[Exclusive Dispatch.] Senator Hurd of Los Angeles has picked up a red-hot poker and can't let it drop. Some one has sent him a bill calling for the repeal of the compulsory vaccination law and he is disposed to introduce it.

Being a new member, he does not recall the hot contests that have been waged in past Legislatures over this same measure. He has found much sentiment with him, but he has not yet broached the subject to members of the State Board of Health, who managed a few days ago to send Superintendent Graham of the Long Beach schools back home after he had made an ineffectual effort to have the present law modified.

Hurd stated today that he believed he would "go to it," which means a lively scrap.

Inviting the medical fraternity about his ears, Hurd already has stirred up the dentists by introducing a bill making it possible for capable dentists from foreign countries to take the State examination without spending four years in some California college and by otherwise letting down the bars to those who may prove themselves competent.

ADDITIONAL JUDGES PROBABLE.

BILL PASSES THE SENATE.

[BY DIRECT WIRE TO THE TIMES.]

SACRAMENTO, Jan. 25.—[Exclusive Dispatch.] Unless Gov. Gillett intervenes, Los Angeles county will get the three additional superior judges for which it has asked the Legislature to provide.

Senator McCartney's bill making the necessary provision was passed by the Senate today and Assemblyman Rech would have got the companion bill through the Lower House had it not been necessary to amend it slightly.

The Senate bill probably will be passed by the Assembly tomorrow or Wednesday and with the county delegation unanimous for the bill the Governor probably will sign the measure within a short time.

There were only two opponents to the passage of the Senate bill. No opposition is expected in the Assembly, though there probably will be fights in both Houses against increasing the number of San Francisco judges from twelve to sixteen.

Under the new bill Los Angeles and San Francisco will have an equal number of superior judges.

Among those who are most prominently mentioned for the new places in Los Angeles are former Judge Jamison, Dana R. Weller and George R. Davis, the latter of Pasadena. The appointments will be made by the Governor and will hold until the next general election, two years from last November.

VENICE BILL PASSED.

NAME-CHANGING MEASURE.

[BY DIRECT WIRE TO THE TIMES.]

SACRAMENTO, Jan. 25.—[Exclusive Dispatch.] The Senate today passed Savage's bill, which makes it possible for municipal corporations, other than cities operating under freeholders' charters, to change their names. It is in the interest of the people of Venice, who want to spread the Italian name over all of Ocean Park, of which Venice started out to be a part, and of which it now sets itself up as something more. The bill still must pass the Assembly.

Under the measure as amended (and the amendment may save Ocean Park its name) it will require a two-thirds vote before a change can be effected. It is provided that when the City Council or Trustees receive a petition signed by 50 per cent. of the qualified voters at the last election, asking for a change of name, a special election shall be called. If less than two-thirds of the vote be in favor of a change, no further proceedings of a like nature shall be had for the period of ten years.

FIGHT FOR CONSOLIDATION.

HURD ENTERS LISTS.

[BY DIRECT WIRE TO THE TIMES.]

SACRAMENTO, Jan. 25.—[Exclusive Dispatch.] Senator Hurd of Los Angeles has thrown down the gage of battle to Senator Savage in the fight for consolidation of Los Angeles and San Pedro. Hurd has told Savage openly that he will make a bitter contest on the floor of the Senate for the simple bill asked by the people of both cities through which they may join for a greater water front on the favorable verdict of a majority of the votes in each city.

Up to this time Savage has declared he had the Senate "fixed" so that he could swing everything his way, despite the wishes of the people he is supposed to represent, and in face of the wishes of the people of Los Angeles, part of whom are in his district.

With so able a champion as Hurd it is certain that Los Angeles will have a fair show and he will be assisted materially by others of the Los Angeles and Southern California delegation.

Senator Willis of Redlands may be counted upon to champion the Los Angeles cause and the support from the North that Savage has been counting upon is likely to dwindle away with the passing of the race track issue into oblivion.

Savage has made the boast that he had the Senate "bottled up" and that it would vote with him on anything he might want. The Senator is a garrulous old chap and has said a good many things that have not always turned out to be so. He said today that thirty Assemblymen were lined up with him to prevent a consolidation bill except on terms that he might dictate, yet no member of the Assembly has introduced in the lower house the companion bill to any of the several that Savage has presented for the purpose of defeating the will of the people and of the representative commercial bodies of Los Angeles and San Pedro.

The latest threat of Savage is that he will "roast" Los Angeles because of the recall provision of its charter, and that he otherwise will flaunt to the world the sins of that city. As a matter of fact, it is said on excellent authority, based on the statements of men who can gauge pretty clearly what the Legislature will do, that Los Angeles and San Pedro will get the consolidation measure they desire.

LET EVERY ONE SHOOT.

AFTER NEWPORT BAY CLUB.

[BY DIRECT WIRE TO THE TIMES.]

SACRAMENTO, Jan. 25.—[Exclusive Dispatch.] The move of Assemblyman Melrose of Orange county for free hunting grounds for all nimrods of the State took shape today when he drafted a resolution for presentation tomorrow, calling upon the Committee on Fish and Game to investigate the condition surrounding the game preserve in Newport Bay.

Several days ago, as noted in these dispatches, Mr. Melrose called attention to the fact that the State maintains a game preserve on the waters of Newport Bay, and that practically the only beneficiaries are members of the San Joaquin Gun Club, the "common people" with cheap guns, being barred alike from the preserve, and from the immediately adjacent grounds of the club.

Now the Newport Beach Chamber of Commerce, through its president, W. W. Wilson, has forwarded to the Legislature resolutions declaring that all the people are entitled to the benefits of the preserve, that wild water fowl flock there in great numbers, that nearly all the duck grounds of the State are in the possession of "rich gun clubs and that men of ordinary means are deprived of the pleasure of shooting, particularly in the vicinity of Newport Bay.

It also is alleged in the resolution that upper Newport Bay is unlawfully held by the Irvine company in defiance of the State law relating to tide lands, and a certain part of the upper bay is leased by the Irvine company to the San Joaquin Gun Club, the remainder of the upper bay being set aside as a State game preserve. It is from this preserve that ducks and geese hop across the wire fence to the gun club grounds, and get shot in the neck and other places.

Another assertion is that State Game Warden H. J. Connell is a member of the San Joaquin Gun Club, and that H. Keady, a deputy warden stationed on the preserve, draws pay from the State and also is in the employ of the gun club as boatman and servant.

It is demanded by the Newport Beach people that the game preserve be abolished, and it is the purpose of Assemblyman Melrose through his resolution to call upon the Fish and Game Committee to take action that will help the non-club nimrods.

UNIONITE SQUELCHED.

STANTON UNDAUNTED.

[BY DIRECT WIRE TO THE TIMES.]

SACRAMENTO, Jan. 25.—[Exclusive Dispatch.] The union-labor stuffed club has no terrors for Speaker Stanton. He successfully parried a blow aimed at him today by one of the San Francisco unionites in the Assembly and the club wielder sat down hard.

Owing to the stormy weather that has prevailed since the Legislature convened and because of the high pressure at which Stanton is keeping the members of the lower house at work, there has been little time for luncheon at noon. In the old days, members used to go downtown from the Capitol building and spend two or three hours at the cafés. They have but a few minutes under the Stanton reign and it was decided by the Assembly today that the Speaker should establish a restaurant in the Statehouse, coffee and light refreshments, but no liquor, to be furnished to all who cared to buy.

"Mr. Speaker," howled a San Francisco member, "I insist on behalf of my constituents that this restaurant shall not be an unfair house.

He wanted the union label on the waiters, on the coffee and on the hole in the doughnuts.

"You're out of order," retorted Stanton. "There will be fair prices; that's all we ask."

Edison Records for February on Sale

This Splendid Edison Phonograph $40

Includes all the late attachments for playing the new Amberol Records as well as all Edison Records. We will place it in your home on a small deposit and a dollar or so a week. The Edison is a delightful entertainer. Other styles range from $12.50 to $125. Any one on terms that will suit you. We urge you to visit our Talking Machine Department—quiet rooms for record purchasers, the largest stock of machines and records in the West, and the most liberal terms.

THE HOUSE OF MUSICAL QUALITY.

Southern California Music Co.

332-334 SOUTH BROADWAY, LOS ANGELES, CAL.

The Victor Dealers of Los Angeles

SPECIAL...

ALL $30.00 SUITS NOW..... $35

ALL $40.00 AND $45.00 SUITS NOW .. $30

1000 patterns to chose from. Exclusive styles, high class tailoring. Make your selection early.

SHIELDS & ORR TAILORS

201-205 Delta Bldg 426 S. Spring St.

The Largest Furniture House in the West — Barker Bros. — Everything in Furnishings for Home or Office

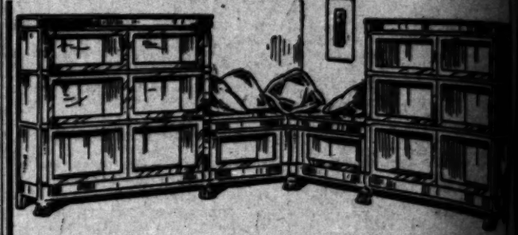

—the *beautiful*—combined with the *practical* finds perfect expression in Macey Sectional Bookcases—

—note the pleasing and artisitic Macey Bookcase illustrated; compare this with the "box-like" (without style or design) of other makes;

—compare the refined, graceful lines, elegance of their changeable "feet," invisible locking devices other superior features of the Macey Bookcase the more or less crude imitations in other makes;

—note the difference between Macey non-binding (which do NOT bind) with the so-called "binding" doors in other makes;

—before you buy Sectional Bookcases, see the we have them in Colonial, Chippendale, Arts standard styles; in mahogany and oak; separa and combinations to meet any demand—for home Office.

420-22-24 South Spring St. Barker Bros. 413-15-17 South Main St.

NATIONAL TAILORS FROM ATLANTIC TO PACIFIC

504 SOUTH BROADWAY

Pig 'n Whistle

Home A6411 Sunset Broadway 2345

The Arrival of Our Elegant Furnishings

Permit us to announce the REAL OPENING of the

Finest Store in the World

Confections, French Pastry, Light Lunches

—At the—

Pig and Whistle

On Broadway bet. 2nd and 3rd Sts. Next to City Hall.

Japanese Bazaar

THE YAMATO, Inc.

635 to 637 S. BROADWAY.

We always serve you free with tea and cake in our pretty tea garden.

Fool the Foggy Feeling

By a change from coffee to POSTUM

It clears the brain

"There's a Reason"

Service to

CATALINA ISLAND

Hotel Metropole

EUROPEAN PLAN.

SATURDAY EVENINGS

Electric 5 p.m. Train

ELECTRIC BUILDING, LOS ANGELES.

Main 4402; P6576.

SEATTLE—THROUGH STEAMERS 10 a.m., for SAN FRANCISCO

PACIFIC COAST

Hawkes Cut Glass

The most beautiful designs in this celebrated cut-glass are here in great variety.

I know you cannot surpass the values anywhere in Los Angeles.

J. Abramson

Jeweler and Silversmith

404 S. Broadway

$200 Neff 1/2 Acre Homes

On Redondo electric car two miles beyond Inglewood, at Neff Station.

Plenty of water, fine, rich soil. Will raise anything—fruits, vegetables, chickens. Finest climate. Half way between Los Angeles and Redondo. Go Sunday and pick out your home—only $10 down and $10 a month pays for it.

T. Wiesendanger 207 S. Broadway Main 2043 A2043

Chicago Jewel Gas Range

Canfield Hardware Co. 557-9 South Broadway

CLOCKS

We have a window full of the latest Desk and Bedroom Clocks at reduced prices.

A. E. Morro

400 Broadway. Corner Fourth

TUESDAY, JANUARY 26, 1

"ON THE RANGE."

NO MAVERICK IN THE PARTY.

Live Stock Men to Convene This Morning.

Delegates Present from All Parts of West.

Business and Pleasure Will Be Combined.

With an estimated attendance of 1000 delegates, the twelfth annual convention of the American National Live Stock Association will open in the Auditorium Theater at 10 o'clock this morning for a three days' session. Breeders of cattle and sheep men from all parts of the West have assembled here to discuss weighty questions, and, incidentally, to pass a week or more in the finest climate in the country. Secretary Wiggins, of the Chamber of Commerce, has solemnly promised the visitors ideal Southern California weather.

To give variety to the sessions, receptions and excursions have been arranged. Tonight, there will be a reception at the Chamber of Commerce, followed by a belated excursion party from Redondo. Walla will share with the Angeles men the official welcome of the

Tomorrow evening, the Young Men's Christian Association will entertain the visitors with basketball and other athletic contests. An automobile ride through the city is planned for Thursday afternoon, and all owners of machines who are willing to participate in this event are asked to assemble in front of the Chamber of Commerce building at 2 o'clock. A theater party in the evening is probable. Friday, there will be an excursion to Pasadena and Mt. Lowe, with a stop-over at the Cawston Ostrich Farm. The delegates will be taken in special electric cars from the Huntington building.

Many of the visitors have brought their families with them and the ladies will pass the time in sight-seeing and theater-going.

The Driving Club Saturday matinee has been given up, according to Secretary Wiggins.

HOTELS OVERFLOWING.

All the downtown hotels are filled overflowing and many of the live stock men have secured accommodations at family hotels and boarding-houses.

The executive committee of the Live Stock Association met at the Chamber of Commerce building yesterday, to transact routine business. Among those present were President H. A. Jastro, Vice-President Murdo Mackenzie, Attorney Sam H. Cowan, Secretary E. W. Tomlinson, E. E. Goss, J. V. Vickers, C. B. Rhodes, W. Harris, H. S. Boice, David Pratt, E. Jack, C. W. Merchant, C. M. Connell, E. M. Stewart, H. E. Crow-ell, H. Parramore, L. T. Pryor, J. Cosgrove and J. C. Underwood. The programme this morning will be as follows: Invocation, Rev. J. S. Thomson; addresses of welcome, W. G. Harper and President Stewart of the Chamber of Commerce; response, John W. Springer of Denver, president's annual address, President Jastro; appointment of committees, roll call, reports of standing committees, "The Foreign Markets," W. A. Lawrence, Kan.

THE TARIFF QUESTION.

This afternoon former United States Senator Carey of Wyoming will speak on "Land Laws—Their Administration." Attorney Cowan will tell "What the Live Stock Industry Demands of Congress," and C. D. Marsh of the United States Bureau of Plant Industry will speak on "The Loco Investigation." The session will close with a discussion of the tariff, as applied to hides, wool and live stock.

Tomorrow morning programme tomorrow will be: "Bovine Tuberculosis," Dr. A. Ramm, Chicago; "Benefits Derived from Live Stock Organization and Co-operation," L. T. Pryor; address of welcome, representative of the Forestry Service; address, E. S. Growney. At the afternoon session, Dr. C. M. Haskell of the University of California will speak on "Veterinary Science and Sanitation," to be followed by "The Live Stock Industry of California," Dwight B. Heard of Arizona, on "Federal Control of Grazing Lands" and J. C. Wilcox on "The Future of the Cowman."

There will be a general business session Thursday morning and the election of officers.

The United States Forestry Department will figure prominently at the convention. The question of a Federal control of grazing lands which are within the forest reservations is to be a vital one.

Gifford C. Barnes of Washington, who was appointed by Chief Forester Pinchot to represent the department here, is a guest at the Alexandria, headquarters for the foresters and chiefs of stations. Mr. Pinchot planned to attend the convention himself, but owing to a contemplated trip to Mexico in the interests of the department, was compelled to remain in Washington.

HELPS STOCKMEN.

"The Forest Service is helping the stockmen to make money," said Mr. Barnes yesterday. "The system of administration in force in the national forests is bringing about a great improvement in range conditions and is helping the stockmen in many ways. Ranges are divided fairly between sheepmen and cattlemen and each class of stock is restricted to a certain number for which there is plenty of feed. This means smaller losses from straying and other causes and better and fatter stock. The cattle marketed from some of the national forest ranges last fall weighed 100 pounds more than steers of the same grade from the outside ranges and brought from $5 to $10 per head more than other stock. The same is true of lambs and in several instances wool from the national forests has brought the highest price ever paid in the district.

"In co-operation with the stockmen the Forest Service has constructed over 1000 miles of drift and division fences for the proper control of stock upon the national forests and expect to build about 600 miles more during the coming summer. Forty hunters are employed as forest rangers and have waged a very successful war on predatory wild animals. The killing of lions, wolves, coyotes and bears has saved the stockmen full-grown as the amount paid for scalps and fees. The opposition to the principle of the grazing fee has now almost entirely disappeared because stockmen realize that we are trying to do everything possible to help them and give them value received for every dollar paid the government.

FOR BENEFIT OF ALL.

"We have now about 25,000 stock-horses, and I expect that many more will be in California, Arizona and New Mexico will attend the conven-

$200 Neff 1/2 Acre Homes

On Redondo electric car two miles beyond Inglewood, at Neff Station.

Plenty of water, fine, rich soil. Will raise anything—fruits, vegetables, chickens. Finest climate. Half way between Los Angeles and Redondo. Go Sunday and pick out your home—only $10 down and $10 a month pays for it.

T. Wiesendanger 207 S. Broadway Main 2043 A2043

"ON THE RANGE."

MAVERICK IN THE PARTY.

Stock Men to Convene This Morning.

Visitors Present from All Parts of West.

Business and Pleasure Will Be Combined.

An estimated attendance of [illegible], the twelfth annual convention of the American National Live Stock Association will open in the Auditorium Theater at 10 o'clock this morning for a three days' session. Cattle and sheep men from all parts of the West have assembled here for weighty questions, and, incidentally, to pass a week or more in the mild climate in the country. Secretary Wiggins, of the Chamber of Commerce, has solemnly promised the visiting Southern California delegates variety to the sessions, receptions and excursions have been planned. Tonight, there will be a reception at the Chamber of Commerce, to which an excursion party from Santa Ana will share with the delegates the official welcome of the city.

Tomorrow evening, the Young Men's Christian Association will entertain the visitors with basketball and other athletic contests. An automobile ride about the city is planned for Thursday afternoon, and all owners of machines have been willing to participate in this will be asked to assemble in front of the Chamber of Commerce building at 10 o'clock. A theater party in the evening is probable. Friday, there will be an excursion to Pasadena and Mt. Lowe, with a stop-over at the Cawston Ostrich Farm. The delegates will leave in special electric cars from the Chamber of Commerce building. Many of the visitors have brought their families with them and the ladies will pass the time in sight-seeing and shopping.

The Riding Club Saturday matinee has been given up, according to Secretary Wiggins.

HOTELS OVERFLOWING.

All the downtown hotels are filled to overflowing and many of the live hostelries have secured accommodations at family hotels and boarding-houses.

The executive committee of the Live Stock Association met at the Chamber of Commerce building yesterday afternoon and transacted routine business. Among those present were President H. A. Jastro, Vice-President Murdo Mackenzie, Attorney Sam H. Cowan, Secretary W. Tomlinson, E. S. Goss, V. Vickers, C. B. Rhodes, W. [illegible], H. S. Boice, David Pratt, [illegible] C. W. Merchant, C. M. [illegible], E. M. Stewart, H. E. Crow-[illegible], R. Parramore, I. T. Pryor, J. [illegible] and J. C. Underwood.

The programme this morning will be [illegible] follows: Invocation, Rev. J. S. [illegible]; address of welcome, [illegible] Harper and President Stewart [illegible] Chamber of Commerce; response, [illegible] W. Springer of Denver, [illegible] annual address, President Jastro; [illegible] appointment of committees, roll [illegible] reports of standing committees, "Foreign Markets," W. A. [illegible], Kan.

TARIFF QUESTION.

Among the [illegible] former United States Senator [illegible] Wyoming will speak [illegible] Laws—Their Administration," [illegible] Cowan will tell "What [illegible] Stock Industry Demands of [illegible]," and C. D. Marsh of the [illegible] Bureau of Plant Industry will [illegible] on "The Loco Investigation." [illegible] will close with a discussion [illegible] tariff, as applied to hides, [illegible] and stock.

The morning programme tomorrow [illegible] "Bovine Tuberculosis," Dr. [illegible], Chicago; "Benefits Derived [illegible] Live Stock Organization [illegible]," I. T. Pryor; address [illegible] representative of the Forestry [illegible], H. S. Grosney.

At the afternoon session, Dr. C. M. [illegible] of the University of California [illegible] on "Veterinary Science and [illegible] to the Live Stock Industry [illegible] California;" Dwight B. [illegible] of Arizona, on "Federal Control [illegible] Grazing Lands" and J. C. [illegible] of Wyoming on "The Future [illegible] Cowman."

There will be a general business [illegible] Thursday morning and the [illegible] of officers.

The United States Forestry Department will figure prominently at the [illegible]. The question of a Federal [illegible] of grazing lands which are [illegible] the forest reservations is [illegible] in a vital one.

The Bureau of Washington, who [illegible] by Chief Forester Pinchot, [illegible] the department here, [illegible] at the Alexandria, headquarters for the foresters and chiefs [illegible] Mr. Pinchot planned to [illegible] convention himself, but owing [illegible] contemplated trip to Mexico [illegible] of the department, [illegible] compelled to remain in Washington.

HELPS STOCKMEN.

"The Forest service is helping the [illegible] to make money," said Mr. [illegible] yesterday. "The system of [illegible] in force in the national forests [illegible] about a great improvement in range conditions and is helping the stockmen in many ways. The ranges are divided fairly between sheep and cattlemen and each class of stock is restricted to a certain [illegible] for which there is plenty of room. This means smaller losses from [illegible] and other causes and better [illegible] and lamb crops; it also means [illegible] and fatter stock. The cattle [illegible] from some of the national forest ranges last fall weighed [illegible] more than steers of the same [illegible] from the outside ranges [illegible] from $5 to $10 per head more [illegible] other stock. The same is true [illegible] and in several instances [illegible] from the national forests have brought the highest price [illegible] in the district.

"Conditions with the stockmen [illegible] service has constructed [illegible] miles of drift and division [illegible] for the proper control of stock [illegible] the national forests and [illegible] to build about 600 miles [illegible] during the coming summer.

"Rangers employed as forest [illegible] have waged a very successful [illegible] against predatory wild animals [illegible] number of lions, wolves, coyotes [illegible] has saved the stockmen full [illegible] as the amount paid for [illegible]. The opposition to the [illegible] of grazing fee has now entirely disappeared because [illegible] almost realize that we are trying [illegible] everything possible to help [illegible] give them value received for [illegible] paid the government.

FOR BENEFIT OF ALL.

"There are now about 25,000 stockmen [illegible] the ranges within the forests [illegible] and I expect that many [illegible] in California, Arizona and [illegible] will attend the conven-

HEAVY SNOW IN COLORADO.

Rotary Plow Disabled and Trains Are Many Hours Late.

[ASSOCIATED PRESS NIGHT REPORT.]

PUEBLO (Colo.) Jan. 25.—Trainmen report there is more snow on Marshall Pass now than in ten years previously. Even the rotary snow plow, used to pilot trains through the drifts, was disabled today. All trains are many hours late. No trains have reached Monarch Pass in a week.

tion. We are here to take advantage of this opportunity to discuss matters of importance with them, as we are anxious to manage the national forest ranges in a manner which will add to the general prosperity of the live-stock industry."

In addition to Mr. Barnes the following officials of the Forestry Service will attend the convention: L. F. Knelpp and D. D. Bronson, inspectors from Washington, D. C.; R. C. Ringland, district forester from Albuquerque, N. M.; F. E. Olmstead, district forester from San Francisco; L. E. Hatton, chief of grazing, San Francisco, and J. C. Campbell, chief of grazing, Albuquerque, N. M.

The headquarters of the Texas delegation and the Fort Worth Board of Trade were opened yesterday at the Angelus. B. B. Paddock, secretary of the Board of Trade, and who is at the head of the delegation from Texas, is one of the leading cattle men of the State.

M. B. Irwin and J. B. Kerr of St. Joe, Mo., who represent the Missouri department of the National Live Stock Men's Association, have headquarters at the Lankershim.

J. D. Shufford, traffic manager of the Denver and Fort Worth Railway and a delegate from Texas, is at the Lankershim.

P. J. Shannon and R. A. O'Hara of Hamilton, Mont., are quartered at the Lankershim. They are accompanied by their families.

Robert V. Carr of Chicago, representing one of the large packing-houses of Chicago, is at the Lankershim.

I. T. Pryor and wife of San Antonio, Tex., are at the Van Nuys. Mr. Pryor is president of the Texas delegation to the convention.

Edward Crowley, secretary of the Cattle Raisers' Association of Texas, is a guest at the Angelus.

SCIENCE OF AERONAUTICS.

PROFESSOR OF AIR IS WANTED.

COLLEGE OF FRANCE TO ESTABLISH CHAIR.

Academic Phase Will Be Theory Rather Than Art of Flying, But Laboratory for Experiments Will Be Provided—Wilbur Wright Offered Position But Refuses.

[BY DIRECT WIRE TO THE TIMES.]

PARIS (France.) Jan. 25.—[Exclusive Dispatch.] Following the example of Germany, French educational authorities propose shortly to establish a chair of aëronautics at the College of France, the incumbent of which will be expected to occupy himself with the theoretical side of the subject rather than with the practical or mechanical side.

Thus there will be necessary, say the authorities, a laboratory in which students may attempt to work out the theories advanced by the professor of the new science. Money for this purpose has been promised by that indefatigable patron of all French flyers, Archdeacon, whose name has been given to several prizes in connection with the sport.

The department of public instruction will support the professorship, but who will be the first incumbent? The problem is worrying the department. The chair was offered to Wilbur Wright, who promptly refused to consider the idea, saying that his business was flying and not teaching.

"Moreover," said he, "I would have to learn French first."

The new professor will have a large audience for his lectures, the committee asserts, for seveal hundred students already have inscribed their names.

HIS FIRST SUCCESS.

Young Man Kills Himself Because He Never Could Succeed in Anything, Even Suicide.

Because he could not succeed at anything he attempted, Henry Du Bois, 26 years of age, committed suicide yesterday morning in his room at No. 233 East Fifth street, by shooting himself through the left lung.

Little is known of Du Bois at the lodging-house. He had few friends and confided in no one. For several days he had been melancholy and morose and kept to his room.

Yesterday morning a muffled shot was heard. This was traced to Du Bois' room, and when the door was forced his body was found.

The young man left a note to the Coroner, saying: "Dear Sir—In God's name, I ask you not to try to find my relatives as this would only bring great sorrow upon their heads. You can realize enough from the sale of my personal belongings to bury me. This is not the first time I have attempted suicide. I have failed in it, as I have failed in everything else I have tried to do, but I hope that this time I will succeed."

The body was removed to the Bresee morgue, where the Coroner will hold an inquest.

[illegible] stop for the Stockton team in the California Winter League and is one of the youngest baseball players in Southern California. He has been the recipient of tempting offers from major league managers to become a member of their respective clubs.

Shaefer is but eighteen years of age, and had made up his mind to return to his alma mater next Monday. He returned from San José Saturday morning where he had just completed arrangements by which he was to play shortstop for the Santa Clara College nine and since that time he has received an offer from Roger Bresnahan of the St. Louis nationals, also one from Connie Mack of Phillies team. He has had two standing offers lying at his feet, one from Manager McGraw of New York and Lake of Boston Red Sox.

Mack was on the coast last season and saw Shaefer work at Santa Clara, liked the youngster's form and immediately sent him a contract. Jake Stahl of the Boston Americans saw Shaefer in action at Pasadena some time ago and was favorably impressed by his actions on the diamond. A few days later a contract from Manager Lake of the Boston team was received by Shaefer. It was pretty well known

LIFE'S SEAMY SIDE.

TROTH BROKEN, TAKES POISON.

Colorado Man Falls Dead at Fiancee's Feet.

Too Weak to Fire Pistol He Aimed at Girl.

Pleaded in Vain for Renewal of Engagement.

[BY DIRECT WIRE TO THE TIMES.]

PUEBLO (Colo.) Jan. 25.—[Exclusive Dispatch.] Crazed by mad infatuation for Miss Mary Robertson of No. 2011 Spruce street, Julius Earl Herring took poison, and, going to the home of the girl with the intention of shooting her, fell dead at her feet, becoming too weak from the effects of the poison to fire the pistol, which he vainly attempted to aim at the girl, who had broken her engagement to marry him.

Friday, Miss Robertson told Herring that she no longer loved him and would not marry him. All day Saturday the young man pleaded with her to renew the engagement. During Sunday and Sunday evening, he was also in her company and when he left the Robertson residence last night he had apparently become reconciled to the engagement being broken.

BOY THIEF HAS ADVENTURES.

Nearly Drowns While Attempting Flight on Raft, Then Goes to Jail.

[BY DIRECT WIRE TO THE TIMES.]

COLUSA, Jan. 25.—[Exclusive Dispatch.] Fred Retvold, 16 years old, who was sent here from San Francisco recently by Washington Dodge, to work on the Dodge & Burt ranch, near Princeton, this county, is in jail on the charge of being seen in the home of Burt during the absence of the latter, who had come to Colusa Saturday, accompanied by Mrs. Burt. He admits taking $50 from a trunk.

After stealing the money, the boy tried to escape by building a raft on which to ferry himself several miles across the overflowed area west of Princeton. A heavy wind was blowing and after proceeding some distance his raft was wrecked, not enough remaining to support him. He was nearly drowned before he succeeded in reaching dry ground. He then came here and was arrested.

Retvold says he stole the money to pay his fare back to his mother's home in Iowa, because he was homesick.

MURDER SUSPECT CAPTURED.

Man Sought as Slayer of Two Families Caught by Writing to Brother.

[BY DIRECT WIRE TO THE TIMES.]

MUSCATINE (Iowa) Jan. 25.—[Exclusive Dispatch.] Harry Jones, the alleged slayer of the Van Winkle family and believed to be the murderer of the Tuman family, who lived near Fairport, was apprehended at Wellington, Kan., today after a thirteen months' search. A clew to Jones's whereabouts was obtained from the postmaster at Alton, Tenn., where a brother of the suspected slayer resides.

A specimen of the handwriting of Jones was sent to the postmaster at Alton and when a letter from Jones to his brother entered the postoffice, Sheriff Benham of this city was notified. It was found that the man was located at Wellington, and he was arrested today by Benham. Requisition papers already have been issued and the suspect will be brought back at once.

On account of the brutal manner in which the Van Winkle and Tuman murders were committed and the fact that all the victims were killed with a club and an ax it is suspected that Jones was guilty of both.

CRIME BRIEFS.

Quarrel Over Women.

SAN FRANCISCO, Jan. 25.—Frank Kane, a young laborer of this city, was fatally stabbed in the breast with an ice pick yesterday by Edward Hagee, following an altercation over a young woman to whom both were attentive.

Fisheries Agreement.

WASHINGTON, Jan. 25.—An agreement has been reached between Secretary Root and the British and Candian Newfoundland governments, through their representatives, on the Newfoundland fisheries boundary question to be submitted to The Hague court for arbitration.

The Many Demands

On the mistress of the modern home make her

TIME

a consideration.

Much time can be saved by making your list of table and kitchen supplies from our 1909 catalogue and telephoning it to our Order Department.

Your telephone order receives as careful attention as if given in person.

Our Canned Fruits are especially good, at same prices you often pay for inferior grades

H. JEVNE CO.

Broadway and Sixth Street
208-210 South Spring
NEW PHONE NUMBERS
Home 10651
Sunset B'way 4900

The BEST FLOUR In Los Angeles

Tell your grocer today to bring you a sack of

Capitol Flour

We know it's the best flour sold in Los Angeles—and we want you to know it.

We know it contains most gluten.

We know it will make most loaves to the sack.

We know it is most digestible because we remove all the irritating cellulose from the wheat when we mill it.

Try it—prove it. Every sack guaranteed.

CAPITOL MILLING CO.

NEWELL ADV. CO.

SECURITY SAVINGS BANK

RESOURCES OVER TWENTY MILLION DOLLARS

OLDEST & LARGEST SAVINGS BANK IN LOS ANGELES

SECURITY BUILDING 5TH & SPRING STS

Capital and Reserve $1,300,000.00

Points of Safety

This bank is conducted strictly under the banking laws of the State of California.

Its affairs are managed by a Board of Directors, consisting of fourteen Los Angeles men, of financial standing and unquestionable integrity.

It does not, under any consideration, make loans to its officers or directors.

Its loans are all examined and approved in writing by its Board of Directors, which meets each week for this purpose.

Its deposits are invested in interest bearing securities of the highest character.

It has the largest and best equipped Safe Deposit Department west of Chicago, with a total capacity of 25,000 Safe Deposit Boxes, which rent from $2.00 per annum and upward.

We Invite You to Open An Account

It Has Over 48,000 Depositors

SAFE DEPOSIT BOXES $2.00 A YEAR — ACCOUNTS OPENED WITH $1.00

Home 10571 Sunset-Broadway 4944

Broadway Department Store

Broadway Cor. 4th. Los Angeles. Arthur Letts

Mill Remnant Sale

MILES OF MERCHANDISE

Surplus Lots, Samples and Remnants
More New Features Today

Mill Ends Broadcloths

$2.50 to $5.00 Grades at $1.49

A bargain without a precedent—broadcloth, lengths 1⅞ to 5 yards; loom ends of the finest chiffon and coating weights; pure wool broadcloth. Choice of all the up-to-date colors, including peacock, mulberry, catalba, wisteria, ashes of roses, apricot, rose blush, cream and white, black, tan, champagne, navy, red, brown, green. Not a yard worth under $2.50, and it ranges up to $5.00 regularly; 50 and 56-inch widths. The stellar bargains of this sale reserved for Tuesday. Dress Goods Section, Aisle 4, yard $1.49.

Mill Ends Broadcloths

$2.00 and $3.00 Grades at 75c

The second division of this broadcloth purchase—the loom ends from one of America's best mills. This lot consists of 5-8 and 1¼-yard pieces; 50 and 56-inch widths. Just 850 yards of these superb cloths, ranging in values from $2.00 to $3.00 regularly. Too short for a salable length of the mill, but just right for many uses for you. While it lasts, yard 75c.

4,500 Yards Persian Challies For Kimonos and Comforts 4½c

Half price for pretty Persian challies—4500 yards of it; suitable for kimonos, comforts, linings, etc. This lot reserved for the second day's selling. Mill Remnant Sale, yard 4½c.

36-INCH BLEACHED MUSLIN 10c
Very fine quality, 36-inch bleached; 15 to 20 yards in a piece. Today, Third Floor, yard 10c.

36-INCH UNBLEACHED MUSLIN 6¼c
3000 yards of it; good, firm muslin, 36 inches wide; long lengths; worth 10c. Sale price 6¼c.

BORDERED SUITING FOR SPRING 8⅓c
Linen finish suiting; just one case of new spring patterns; while they last, yard 8 1-3c.

12½c TWILLED DARK SHIRTINGS 8⅓c
1500 yards of good, firm twilled shirtings; blue and black, with neat white stripes and figures; 12½c grade at 8 1-3c.

20c AND 25c WHITE MADRAS WAISTING 10c
1500 yards of this popular waisting; striped patterns; worth 20c and 25c yard. Mill Remnant price today, 10c.

36-INCH KIMONO 20c FLANNEL 10c
2500 yards of 36-inch kimono flannel; new styles, with side bands for trimmings; a 20c value today, Third Floor, yard 10c.

36-INCH MERCERIZED DRESS SATEENS 10c
There are 2200 yards of this 36-inch width, worth from 15c to 25c. While it lasts today, Third Floor, yard 10c.

75c to $1.00 Silk Ends 25c

Thousands and thousands of pieces—samples of fine colored silks and satins, consisting of 24-inch satin, 30-inch satin, 27-inch silk pongee, silk messaline, peau de cygne, silk poplin, taffeta pongee. Regular 75c to $1.00 grades; from ½ to 5-yard lengths. In this sale, Aisle 5, yard 25c

Here is what one woman does in order that her mahogany may look as nice as she thinks it ought to:

"About once in two months, I give my mahogany pieces a good bath. With a dry cloth, I wipe off all dust. Then with warm Ivory Soap suds and a piece of chamois I begin my washing. After that, I wipe lightly with a piece of cheese cloth, polishing with a chamois."

Ivory Soap

99 44/100 Per Cent. Pure.

Alveolar Dentistry

We have a book on our new method of Dentistry which you should read. It's free for the asking. Consultation and examination absolutely free. Call or address

REX DENTAL CO.,
Room 302 Severance Building,
Cor. 8th and Main, Los Angeles.

If you don't buy your suit at "Kahns" you don't buy your suit

"RIGHT"

457 So. Broadway

Hotel—Hotel.

See us about the opportunity we have for one.

DUBOIS & DAVIDSON FURNITURE CO.
212-214 West Sixth St.

ESTB. 1849 — S. NORDLINGER & SONS — DIAMOND MERCHANTS — 323½ S. Spring St. Los Angeles

Knabe Pianos

The Wiley B. Allen Co.

416-418 So. Broadway.

DR. TOM GICK HIN

Renowned Chinese Physician.

His herbs are noted for their great curative qualities for all chronic and so-called incurable diseases, such as consumption, kidney troubles, liver troubles, etc. Consultation and pulse diagnosis free.

936 SO. BROADWAY.
Home Phone F3484.

You Save 40 Per Cent on Men's Wearing Apparel At the Cut Rate Clothing Co.
306 South Spring St.

Largest Dental Office on Coast. Good Set Teeth $2.50.

YALE — Home Phone F3544

444 S. Broadway DENTISTS

Open evenings till 8. Sundays 9 to 12 m.

"Something Hatching" Watch the Papers Every Day

The New "Owl" Store Opens Saturday

625 Broadway

Between Jevne's and Bullock's

Plan to attend the opening of the New "Owl" Drug Store Saturday. You really can't afford to miss it. "Something hatching" that will appeal to you—If you follow the "Owl's" advertisements you *may* guess it! Watch for a pleasant surprise!

The Owl Drug Co.

Three Stores in Los Angeles
320 So. Spring St. Broadway and Fifth St.
and 625 Broadway—Next Saturday!

In Motordom—Stylish Cars Viewed by Throng at Show.

GREAT SUCCESS.

AUTO SALON OPENS ANEW.

Hamburger Building Exhibit Delights Motorists

Stoddard-Dayton Captures Share of Attention.

Tourist Display Is One of Many Attractions.

Fair weather favored the automobile show yesterday, and thousands availed themselves of the opportunity to see the exhibit at greater leisure. Many who attended the opening Saturday night came back yesterday to enjoy a longer look at the stylish motor cars dressed in their best.

Among the interested patrons of the show are the Hamburger brothers, who arranged conveniences for the exhibit to be held in their great department store. The main entrance to the auto show is the main entrance to the big store. Mose Hamburger has given the committee every opportunity to build a show that will be an attraction. He has made it easy for the men in charge of the exhibit to present the show in an attractive manner.

There is much to see even for the casual observer. Care has been taken to group the cars in such a manner that they form something more than an exhibition of late models, such as may be seen almost any day on the street. The arrangement of the show is pleasing. Engines are kept running and the oiling system can be watched. There is not an automobile part which cannot be examined carefully and at leisure in the great showroom.

From one booth to the other the visitor goes seeing new wonders. That whirring sound in the engine is explained at the Studebaker space, where a complete Bosch magneto system, with magnetic plugs, is kept working, that the "make and break" ignition system can be demonstrated.

THE EXPLOSIONS.

Flashes of electric light, showing how the contact with the gases forms the explosion which gives the power, is exemplified in such a simple manner that the novice may learn in an hour why an automobile moves. This big Studebaker is to be equipped with the system that promises to do away with many engine troubles.

At the Stoddard-Dayton booth the observer can watch a complete oiling system. The person who has often wondered why an engine can keep humming for miles over the roughest of roads, without the operator being obliged ot stop frequently and "oil up" is given an object lesson at the Stoddard booth.

Self-lubrication is explained in an unmechanical way that is not technical. The tiny jets of oil are seen in the glass-inclosed cylinder case, and the engine is kept whirring as the bearings are lubricated. Just how delicate parts are given a bath of oil every fraction of second is shown by an engine in operation, with the parts exposed.

This Stoddard exhibit is one of the show's many special attractions. There is, in addition to the engine, a control system where the gears can be changed, the car can be thrown into the "high," the "low," the "intermediate" or the "reverse" with the hand levers. This is a splendid object lesson in the operation and control of a motor car, as the brake lever can also be manipulated.

HIGHLY POLISHED.

The polished steel chassis, which is displayed by the Stoddard people, is also receiving a large share of attention. The under-carriage of an automobile can be studied carefully without greasing one's fingers. The most uninitiated would know much about a car after looking at this piece of mechanical art.

For years the autoist has desired a car in which he can live. The Auto Vehicle Company's $2000 model diner and sleeper is an attraction which is receiving merited attention. The colored porter was kept busy yesterday arranging the bed, setting the table and showing the dishes. The little gas stove supplied from a gas tank carried in the car on which the autoists cook breakfast, dinner or supper, is a delight to the women. There is a polished bevel glass mirror, and a dainty little dressing table which has won the heart of the chauffeuses.

Though this car is equipped as a continental flyer, it is not clumsy in appearance. It is difficult to distinguish it from any other touring car, unless the interior is examined. The machine can be used for long or short runs, but is especially ideal for a summer outing.

When the curtains are drawn, the effect of the electric lights blinking through the glass gives the car the appearance of a fast sleeper on an overland limited. The tonneau and front seat can be entirely inclosed, making a good-sized room of the inside.

ACCESSORIES.

Ollier & Worthington have the only accessories display at the show. They are exhibiting everything from a glass front to a spark plug. The exhibit is extensive.

Innovations in water bottles, which will keep liquids either hot or cold, as desired, are shown. There are pots, pans and kettles for camping, a metal wheel, tires, auto toggery for the most fastidious, in fact, everything which an up-to-date motorist wants. In the line of luxuries one may fit out a car in palatial style at the Ollier & Worthington booth.

Down the white aisles of the great show room the crowd wandered last night, taking in the minuter details of the great show. That casual glance at the general exhibit taken Saturday night, is being replaced by the special attention of a throng which is learning more about the motor car.

Sales are being made on the floor. The show is being held with a strict eye to business, and the dealers are snapping up every chance to make a sale. One is not bored, however, by the persistent salesman, as such have been squelched, but the visitor is given the opportunity to examine every model on the floor.

Leon T. Shettler holds the record for sales to date. He disposed of three cars yesterday. Dr. Henderson Hayward of the Hayward Hotel bought the first two-cylinder Reo after a three-minute talk. He will take the car just as it is equipped in Shettler's booth. John Swan of San Diego closed a sale for a two-cylinder Reo, and a third two-cylinder Reo was sold during the morning.

One of the popular cars at the show is the Cadillac "Thirty." This handsome little machine is receiving plenty of attention and Don Lee and Lester Patee have been kept busy answering questions.

The locomobile which won the Vanderbilt cup was in the show yesterday, and will be exhibited this week in the locomobile booth. R. J. Leavitt expects to visit the show Friday for an hour. He is recovering from a severe illness and the physician in attendance has promised him his first outing. Leavitt's exhibit is one of the attractions, and crowds yesterday paid homage to the road-scarred veteran which has won so many cups. George Robertson, who drove the car to victory was not able to accompany his pet.

WANT TO RACE.

An effort is being made to pull off a race between the Locomobile and the Stearns. The Stearns exhibit will be in place today, and before the end of the week it is expected that a 100-mile event will be scheduled between the two fast cars.

Norman Church will give a smoker Thursday evening to the show committee and several other special guests. There are a number of factory men and visitors here who will be included on the invitation list of the Stoddard man.

There will be special music today. The show will open this morning at 10 o'clock. Each of the exhibitors have cars on the outside for demonstrations, and prospective buyers are being show how the new models climb Grand avenue and other hills.

One of the features of the exhibit of the White Garage today will be an engine which is run by compressed air. The engine was tried successfully yesterday and will be kept going today.

BIG AUTO SHOW IS MONEY MAKER.

The Automobile Show will be a financial success, according to the manager. He says the Automobile Dealers' Association will get a 75 per cent. return on their investment. Nearly $1000 was cleared on the opening night and the attendance yesterday was large.

That the show might outrival anything of the kind held in the West, the committee has spent money freely. Now that a large part of the outlay will probably be returned, those who have labored so hard to bring the exhibit into being are satisfied.

Special interest is being taken in the exhibit, and the attendance promises to increase as the week grows old. The show is well worth seeing, and thousands are determined to see all there is of it. The cars are the gems of the green and white setting.

Special effort has been made to present the show in an attractive manner. Every part of a motor car is displayed, and the visitor who cares to devote a little time to the business of taking in the entire exhibit can learn many things about a motor car.

HIGH MOGUL COMING.

President Peixotto to Visit St. Vincent's College and Hold Conferences Here.

Sidney S. Peixotto, president of the P.A.A. branch of the Amateur Athletic Union, is to arrive in Los Angeles today, and will go immediately to St. Vincent's College, where he will confer with Manager Walter Casey of the Saints' track team, and the athletic board of control of the Grand avenue institution in regard to entering athletic teams under the guarding wings of the A.A.U.

Steps were taken some time ago to bring this about, but nothing definite could be agreed upon, so Peixotto, who considers St. Vincent's as an important factor in southern college athletics, decided to come South and use his influence to bring this about.

Peixotto, at 7.5 o'clock Wednesday evening, is to take dinner with the Southern California Commission of the P.A.A. at the Y.M.C.A., and at 8 o'clock a meeting is to be held, when plans for the reorganization of the Southern California Commission on seperate planes will be considered.

It is planned to form a Southern California division that will be independent of the Pacific Athletic Association, which, if perfected, will probably be known as the South Pacific Association. Peixotto will remain in the city just long enough to start this work, and will likely return to San Francisco Thursday.

GOVERNOR ACTS QUICKLY.

Removes District Attorney and Orders Race Track Gamblers Prosecuted Relentlessly.

[BY DIRECT WIRE TO THE TIMES.]

NEW ORLEANS, Jan. 25.—[Exclusive Dispatch.] The Suburban race track failed to operate today and the races were indefinitely postponed on account of the firm stand taken by Gov. Sanders.

Dist.-Atty. Marrero of Jefferson Parish, where the Suburban track is located, was ousted from the prosecution of the test case by order of Gov. Sanders today and Dist.-Atty. St. Clair Adams of New Orleans was transferred to Judge Edrington's district court. Judge Edrington complied with the Governor's wishes and formally appointed the New Orleans District Attorney to prosecute the case.

When Judge Edrington's court opened today, Dist.-Atty. Adams objected to going to trial on the evidence on hand, alleging that the arrest was a "frame up" or subterfuge. He declared the betting on which the race-track officials sought to test the Locke law was an innocent game, quite different from the bookmaking practiced for a week by bookmakers at the track; that it was "individual," hence it would be useless to try the accused on the charge against them. Mr. Adams asked for a postponement, saying that he wished to make additional arrests so as to probe the bookmaking methods employed while the Suburban track was in operation. Judge Edrington granted Mr. Adams's request over the protests of attorneys representing the Suburban track owners.

DIETRICH IS CLIMBING.

Los Angeles Amateur Marathon Runner Makes Good Time Up Mt. Wilson Trail.

Edward Dietrich, the L.A.A.C. Marathon runner, made a good record for climbing Mt. Wilson Sunday. Although the trail was muddy and slippery and the last three miles covered with snow, he made the trip in 1 hour and 38 minutes, 13 minutes longer than Soldier King's record, which was made under more favorable conditions. Dietrich probably will enter the annual climb on April 15.

Paul Reinwald, who was scheduled to run from Los Angeles to the top of Mt. Wilson on Sunday, got as far as Sierra Madre, where he found something wrong with his shoes and abandoned the climbing part of the trip.

Turns to Marathon.

CHICAGO, Jan. 25.—[James D. Lightbody, the University of Chicago star runner, has taken Marathon fever and is to turn professional. He made an international reputation in the Olympic games.

Dorando and Hayes.

ST. PAUL (Minn.) Jan. 25.—Dorando Pietri and John Hayes of New York are to meet in a fifteen-mile race here on February 25.

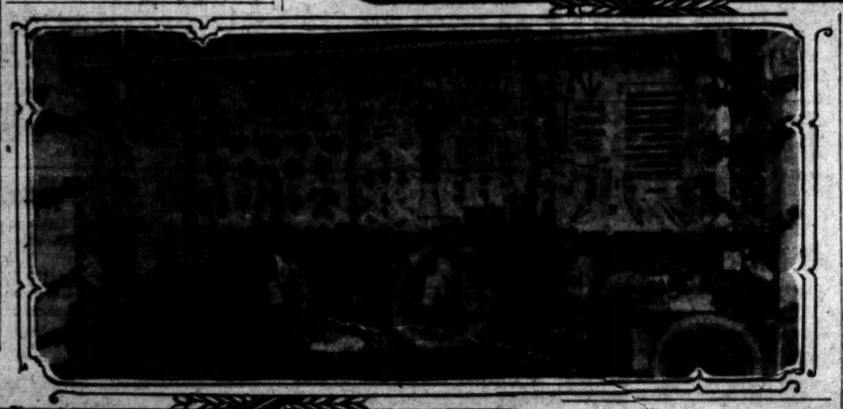

Attractive Booths at the Automobile Show

which are a part of the educational scheme in the paradise of motordom in the Hamburger building.

OVER THE BORDER.

MODERN MONTE CARLO ACROSS THE FRONTIER.

SAN DIEGO, Jan. 25.—All San Diego is agog over reports that a Western Monte Carlo is to be built by a syndicate at Tia Juana, across the Mexican border, twenty miles south of here.

Through the aid of influential Mexicans, a long-term lease has been secured on a large tract of land, including the Tia Juana Springs. Architects have been consulted for plans for a number of large buildings, including a mammoth hotel, bath-houses, cottages, a large casino, and race-track buildings.

For the purpose of heading off opposition on the part of the better class of Mexican residents it is said the promoters of the scheme have assured them that it is intended to found a place similar to Saratoga, N. Y.; that the waters of Tia Juana Springs are to be heralded as curative of all evils, and that the project will be the means of attracting wealthy tourists because of the mild winter climate. It is said a concession has even been let for the bottling of the Tia Juana spring water whenever it is found that a sufficient quantity is flowing to fill a bottle.

San Diego residents look upon the announcement in two lights. Those dealing in real estate and who depend upon the influx of eastern money are delighted at the prospect of the scheme being carried out. They think it means the beginning of another boom in prices, not only in the vicinity of the Mexican line, but here as well.

On the other hand a large percentage fear San Diego will be made the headquarters of a vicious element which would tend to throw a damper on the steady demand for homes and other property by the better class of wealthy people who consider the coast an ideal location for winter homes.

According to the best information here, as soon as the death knell of racing in California is sounded by the Legislature, orders will be given architects to draw plans, as a concession from the Mexican government has already been secured, and the lease of sufficient land is held in escrow in this city.

Hamburger's
SAFEST PLACE TO TRADE

Hamburger's Store for Men
The Best in the West

Automobile Rain-Proof Coats
Splendidly wearing garments, made double breasted. Buckle-down sleeves; every seam strapped. Exceptionally good values at..... $8.50

Men's Automobile Coats
High-class coats of finest worsteds, thoroughly cravenetted by the Priestley process. Button to neck; new Eton collars. Choice of good shades of tan and green; also black. Quality and style can't be duplicated anywhere for our price of..... $25

Fine Automobile Robes
Very desirable sort of heavy plush, rubber lined and finished with double-stitched binding. Special at..... $3.98

A Hamburger "Extra Special"
Automobile Robes
Priced $7.50 Elsewhere $4.95
Wanted 60x50-inch robes of brown, fawn and copper colored plush. Durably finished with rubber backs. Absolutely the best robe value in the city today. Come and look at them.

$25 Niggerhead and Bearskin Robes
Another unusual value. These are leather lined, rubber interlined and leather bound. Come in seal brown and black. Actual $25 values, special at..... $18.50

Good Quality Rubber Ponchos
Cut very full and button close. Can also be used as lap robes..... $2.00

Men's Splendid Auto Gloves
Made of selected skins. Full size gauntlets with strap at wrist. Special at..... $3.50

Men's Auto Caps and Hats
We are showing a splendid line of every popular style. Made of cravenette, leather and the smart Scotch plaid materials. 75c to $3.50

Main Floor.

If You Follow the Crowd

At the Automobile Show, you will get off at the

FRANKLIN

Exhibit. Full line of 1909 Models, including the Town Car, which is one of the Real Sensations of the show.

Don't be Afraid to Ask Questions.

RALPH C. HAMLIN

1148-50 SOUTH OLIVE STREET

Home F 1735 Sunset Main 9

Locomobile

Vanderbilt Cup Racer

NO. I HAS ARRIVED AND IS ON EXHIBITION AT THE AUTOMOBILE SHOW. DON'T FAIL TO SEE THIS FAMOUS CAR. ALSO, A

Model L, Shaft Drive

30 H.P. CAR IS AT THE SHOW, AT YOUR SERVICE FOR A DEMONSTRATION.

Los Angeles Motor Car Co.

R. J. LEAVITT, President.
PICO AND HILL STREETS

REO AND KISSELKAR

MEET US AT THE AUTOMOBILE SHOW

Hamburger Building, where we have a full line of 1909 Models on exhibition.

Our show phone number is Exchange 487, Station 2.

LEON T. SHETTLER.
633 S. GRAND AVE. LOS ANGELES.
HOME EXCH. 167 SUNSET EXCH. 633.
MEMBER AUTOMOBILE DEALERS ASS'N OF SO. CALIFORNIA

GREAT SMITH

Simplest car to operate—most economical to own.
We do not exhibit at the Auto Show.
Why not investigate before purchasing your new car.

Renton Motor Car Company
Distributors for California, Nevada and Arizona
1150-1152 SOUTH MAIN STREET

OVERLAND

4-Cylinder 30 H.P., $1400 to $1650.
6-Cylinder 45 H.P., New Model, $2400.

All cars fitted with Magneto and full set of Lamps above prices.

Renton Motor Car Company
We Do Not Exhibit at the Show
1150-1152 SOUTH MAIN STREET

Finest Store in the World
Confections, French Pastry, Light Lunches
—At the—
Pig and Whistle
In Broadway bet. 2nd and 3rd Sts.
Next to City Hall.

Japanese Bazaar
THE YAMATO, Inc.
635 to 637 S. BROADWAY.
always serve you free with tea cake in our pretty tea garden.

STEVENS-DUNN
WESTERN MOTOR CO.
737-731 S. Olive St.

PREMIER
"THE QUALITY CAR"
SCHWARBE-ATKINSON MOTOR CO.
Phone 5262; South Olive St.
L. M. Schwarbe, Pres. Mgr.

Mitchell
Broadway 3[illegible]
Greer-Robbins Co.

BASKETBALL.

QUAKERS WIN CHAMPIONSHIP.

No Chance for Other Teams to Head Them Off.

U.S.C. Five Plays Desperate Game But Loses.

Whittier Has Defeated All Conference Teams.

Whittier College, 30; U.S.C., 17.

The Whittier College basketball team defeated the University of Southern California five and practically cinched its claim to the conference championship yesterday afternoon, on the University court, by the score of 30 to 17.

The Quakers demonstrated their superior team work and scoring ability early in the first half, and although the 'varsity rallied at times, failure to guard and poor judgment in team work cost U.S.C. the game.

Time and again at critical moments of the struggle the Whittier forwards completely baffled the opposing guards, and with apparent ease worked the double and triple passes.

During the opening period the visitors ran away with their opponents with a dazzling exhibition of team work that netted score after score. Mills at center and Renneker at forward were very expert in shooting baskets, while the Methodist forwards were able to score but three field goals in the entire half, the count being 15 to 6 at the end of the period.

In the last half the 'varsity men played with a desperation that at times swept the Quakers off their feet, and Hall and Colonenus each made difficult baskets, that brought the grandstand to its feet in a frenzy of applause. The advantage was but momentarily maintained, however, for the Quakers, with rare judgment, accurate passing and certainty in eluding their opponents, would raise the score, Crites and Renneker sharing the honors of ringing six additional field goals in as many minutes.

The visitors fouled repeatedly, not intentionally, but through over-aggressiveness, and the contest was quite free from rough tactics or roughhouse playing. The best of feeling prevailed among the contestants, and the game on the whole was the best played on the university court this year.

Renneker, Mills and Crites were the most capable players on the Whittier team, and were responsible for the baskets, while Todd at guard was especially effective in blocking the Methodist forwards.

For the 'Varsity, Hall, Henderson and Hatch were the most prominent. Colonenus, although scoring half of the field goals, was decidedly off color, and at times utterly failed to cover his opponent. Both Colonenus and Hall passed a number of apparently easy baskets, and the erratic habit of carelessly guarding attributed greatly to the defeat of the team.

Tomorrow afternoon the Methodists meet Pomona in the second game of the Claremontars this season, either by winning yesterday's game specifically assured the championship, and Pomona is second at this

The lineup yesterday was as follows:

Whittier College		U.S.C.
Hall	forward	Hall
Gower (c)	forward	Carroll, Gower
Mills	center	Colonenus (c)
Todd	guard	Henderson
Renneker	guard	Hatch

Summary: Field goals—Renneker, 5; Mills, 4; Todd, 1; Colonenus, 2; Gower, 1. Foul goals—Hall, 3; Colonenus, 1. Points scored—To Whittier, 1; to U. S. C., 1. Fouls committed—By Whittier, 16; by U. S. C., 5; Referee—Reynolds of Y. M. C. A.; Umpire—Perry, of Whittier.

BOXING.

MANAGER STEPS INTO THE FRAY.

HANKINS WILL NOT ALLOW HIS MAN TO FIGHT.

Dick Hyland Withdraws from Match With Lew Powell and Kid Harrison Is Substituted — Rearranged Bill Still Includes Jimmy Walsh and Jimmie Reagan.

[BY DIRECT WIRE TO THE TIMES.]

SAN FRANCISCO, Jan. 25.—[Exclusive Dispatch.] At last the full card at Carlo Lercari's Friday night fights has been decided upon. The spaghetti master has positively discontinued eating, and the programme will stand. This is the layout:

Kid Harrison and Lew Powell, for ten rounds.

Jimmie Reagan and Jimmie Walsh, fifteen rounds.

Harry Mustain and Ollie Cornett, for ten rounds.

Though the city has been placarded with posters announcing that Hyland and Powell will meet, Hyland is not on the card. His manager, Jack Perry, declares that Lercari made the match without consulting him and that he did not give Hyland a chance to say anything in regard to the referee. Perry said that while he was sorry Lercari, who was stalled till the last moment for a match, he was not willing to let his fighter do the boy-scout act just to help Lercari out.

Kid Harrison, who takes the place vacated by Hyland, is a promising boxer and it is a question as to whether or not Powell has struck a better mut than Hyland. Harrison certainly has the punch, is game, and can stand punishment.

HAS THE PUNCH.

DEMSIC CARRIES KICK.

Eddie Welsh has had such an easy time beating the boys he has met that he may overlook the fact that Memsic has the punch and if he lands it will be all day with the English champion. The only concern which the ones in charge have had is the point of the weight of Memsic at the weight—133 pounds. It is demonstrated that he is a natural lightweight there will be many who will play the short end in case Welsh is a top-heavy favorite.

Welsh is keeping up his training at the Vernon and is trying to get into the best possible form for he does not underestimate the abilities of the Bohemian. Welsh always keeps himself in readiness to make the lightweight limit, but for this fight he is more careful than ever not to get too fine.

Memsic continued his work at East Lake yesterday boxing three rounds with Walter Fisher, Young Cul-

...rgers
...E TO TRADE
...tore for Men
...e West
...-Proof Coats
...made double breasted, ...n strapped. $8.50
...obile Coats
...eds, thoroughly ...raven- ... Button to neck; new ...ades of tan ...nd style ... our price of..... $25
...bile Robes
...h, rubber ... $3.98
...tra Special" ... $4.95
...own, fawn and copper ...ed with rubber backs. ...n the city today. Come
Bearskin Robes
...are leather lined, rubber ...ome in ... $18.50
...ber Ponchos ... $2.00
Auto Gloves ... $3.50
...s and Hats ... 75c to $3.50
...the Crowd
...le Show, ...f at the
KLIN
... Models, including ... of the Real Sensa-
...k: Questions.
HAMLIN
...E STREET Sunset Main 49

BASKETBALL.

QUAKERS WIN CHAMPIONSHIP.

No Chance for Other Teams to Head Them Off.

U.S.C. Five Plays Desperate Game But Loses.

Whittier Has Defeated All Conference Teams.

Whittier College, 20; U.S.C., 17.

The Whittier College basketball team defeated the University of Southern California five and practically cinched the title to the conference championship yesterday afternoon, on the University court, by the score of 20 to 17. The Quakers demonstrated their superior team work and scoring ability during the first half, and although the varsity rallied at times, failure to shoot and poor judgment in team work lost U.S.C. the game.

Time and again at critical moments in the struggle the Whittier forwards completely baffled the opposing guards, and with apparent ease worked the ball and triple passes.

During the opening period the visitors ran away with their opponents in a dazzling exhibition of team work that netted score after score. The work of center and Renneker at forward were very expert in shooting goals, while the Methodist forwards were able to score but three field goals during the entire half, the count being 11 to 4 at the end of the period.

During the last half the varsity men came back with a desperation that at times swept the Quakers off their feet, but Hall and Colcneus each made field baskets, that brought the audience to its feet in a frenzy of excitement. The advantage was but momentarily maintained, however, for the Quakers, with rare judgment, accurate passing and certainty in eluding their opponents, would raise the score. Crites and Renneker sharing the honors of ringing six additional field goals in as many minutes.

The visitors fouled repeatedly, not continually, but through over-aggressiveness, and the contest was quite often marred by rough tactics or roughhouse work. The best of feeling prevailed among the contestants, and the game on the whole was the best played on the university court this year.

Renneker, Mills and Crites were the most valuable players on the Whittier team, and were responsible for the victory, while Todd at guard was especially effective in blocking the Methodist forwards.

For the Varsity, Hall, Henderson and Hatch were the most prominent. Hall, although scoring half of the team's goals, was decidedly off color, and at times utterly failed to cover his opponent. Both Colcneus and Hall showed a number of apparently easy shots, and the erratic habit of carelessly guarding attributed greatly to the defeat of the team.

This afternoon the Methodists will meet Pomona in the second game of the Championship series this season. Having defeated yesterday's game Whittier assured the championship, and Pomona is second at this writing.

The line-up yesterday was as follows:

Whittier College		U.S.C.
Mills	forward	Hall
Renneker	forward	Carroll, Gower
Colcneus	center	Colcneus (c)
Todd	guard	Henderson
Crites	guard	Hatch

Score: Field goals—Renneker, 5; Mills, 4; Todd, 1; Colcneus, 3; Gower, 1. Foul goals—Hall, 3; Colcneus, 1. Points scored—Whittier, 1; to U. S. C., committed—By Whittier, 16; U. S. C., 5; Referee—Reynolds of U. C. A.; Umpire—Perry, of Whittier.

BOXING.

MANAGER STEPS INTO THE FRAY.

WILL NOT ALLOW HIS MAN TO FIGHT.

...SMITH ... Hyland Withdraws from ... With Low Powell and Kid ... is Substituted — Rear- ... Still Includes Jimmy ... and Jimmie Reagan.

...economical to own. ...Show. ...rchasing your new car.

DIRECT WIRE TO THE TIMES.]

...FRANCISCO, Jan. 25.—[Exclu- ...Dispatch.] At last the full card ...Lercari's Friday night fights ...announced upon. The spaghetti ...has positively discontinued ... and the programme will ...This is the layout:

...Herrera and Lew Powell, for ...

...Keegan and Jimmie Walsh, ...Nevada.

...Hurtain and Ollie Cornett, for ...

...In the city has been placarded ...ers announcing that Hyland ...Powell will meet, Hyland is not ...card. His manager, Jack Per- ...declares that Lercari made the ...without consulting him and ...not give Hyland a chance to ...meeting in regard to the referee. ...that while he was sorry ...who was stalled till the ...for a match, he was not ...to let the fighter do the boy- ...act just to help Lercari out. ...Hamilton, who takes the place ...by Hyland, is a promising ...and it is a question as to ...of Powell has struck a ...than Hyland. Harrison ...has the punch, is game, and ...punishment.

HAS THE PUNCH.

...MEMSIC CARRIES KICK.

...Welsh has had such an easy ...among the boys he has met that ...overlook the fact that Memsic ...punch and if he lands it will ...way with the English champion. ...wonders which the ones in ...had is the point of the ...of Memsic at the weight—133 ...4 p.m. Now that George ...convinced that he is a natural ...there will be many who ...the short end in case Welsh ...a too-heavy favorite.

...Mack was on the coast last season ...and saw Shaefer work at Santa Clara, ...liked the youngster's form and imme- ...diately sent him a contract. Jake ...Stahl of the Boston Americans saw ...Shaefer in action at Pasadena some ...time ago and was favorably impressed ...by his actions on the diamond. A few ...days later a contract from Manager ...Lake of the Boston team was received ...by Shaefer. It was pretty well known

PINCHUS PINCHES JEFF INTO ACTION.

[BY DIRECT WIRE TO THE TIMES.]

SAN FRANCISCO, Jan. 25.—[Exclusive Dispatch.] Jeffries has declared himself. He has made the statement to his theatrical manager, Ralph Pinchus, that he will meet Johnson at the wind-up of the theatrical engagement. This is of course conditional to his being in proper shape, but the big chap and his friends are confident that he will be himself in a couple of months.

Jeff is still non-committal himself but he has been talking nothing but fight to his intimate friends and to his present manager. Next week he will get down to hard work and commence to extend himself to get rid of the superfluous flesh he has been carrying.

Now that the big fellow has the fight idea he will probably be as stubborn in his determination to fight as he was in his determination to cut it out. All indications point that Jeff will meet Johnson before the promoter who offers the best money before many months.

len and Hoosier Kid. He weighed under the 135 mark and seemed satisfied with the progress he has made so far in his training.

Hobo Dougherty has decided not to go to Hot Springs with Ad Wolgast, but will remain in Los Angeles and keep up his training for his go with Frankie Sullivan, which will be put on as the semi-windup for the Memsic-Welsh fight.

Five four-round bouts will round out a programme which promises to be full of life.

Billy Papke has asked Manager McCarey to cancel the date with Jim Flynn for March 17. The ex-middleweight champion says he is getting back in shape, but that when he comes to California he prefers to meet either Ketchel or Kelly and that he will give the Pacific Athletic Club the first chance to pull off one of these contests.

Sailor Beats Kid Texas.

SAN DIEGO, Jan. 25.—[Exclusive Dispatch.] Charles Fox, sailor champion of the torpedo fleet, won a fifteen-round bout with Kid Texas at Coronado yesterday. The fight was pulled off in private, the sailors putting up a $200 bet, which was covered by friends of Kid Texas. The sailor won the decision by outpointing his opponent. He had Kid Texas almost out when the fight ended.

Welsh as Referee.

Two three-round bouts of boxing furnished part of the programme at the Sons of St. George smoker last night. Lane beat Miller and Gordon beat Tracy, and the crowd witnessed some clever boxing. What interested the Britishers most, though, was the fact that their own idol, Freddie Welsh, refereed the events.

Jimmy Gardner Wins.

PHILADELPHIA, Jan. 25.—[Exclusive Dispatch.] Jimmy Gardner of Lowell, Mass., tonight knocked out Harry Mansfield of England in the first round of the wind-up at the Washington Sporting Club. The Englishman was out for nearly two minutes.

Harvey and Green.

PHILADELPHIA, Jan. 25.—[Exclusive Dispatch.] Charles Harvey was not in condition to go on tonight for his bout with Young McGovern at John O'Brien's club, and Benny Green, a local boy, who took his place, fought six good rounds to a draw.

Turns the Tables.

WHITE PLAINS (N. Y.) Jan. 25.—[Exclusive Dispatch.] Jack Ten Brook, heavyweight, of California, and Jack McVey, champion heavyweight of New Jersey, were the principals in a star bout of the Olympia Athletic Club here tonight. They were scheduled to go ten rounds. Ten Brook was too clever for his opponent and had everything pretty much his own way until the middle of the seventh round, when in a fierce mix-up McVey knocked him out with a right-hand uppercut to the jaw.

BASEBALL.

M'GRAW SIGNS COAST AMATEUR.

ART SHAEFER TO GO TO GIANTS FOR THE SEASON.

One of the Youngest College Players on the Coast to Become Professional This Season—Now Playing With Hoegee Team in Los Angeles—To Play Tomorrow.

[BY DIRECT WIRE TO THE TIMES.]

NEW YORK, Jan. 25.—[Exclusive Dispatch.] Manager McGraw announced today that he had signed for the Giants A. J. Shaefer, a young California college player, who last season made a great record with the Santa Clara College team.

Shaefer was, by a big percentatge, the best amateur player on the coast. He had a batting average of nearly .500 per cent. for the season.

HAS A RECORD.

YOUNGSTER IS GOOD ONE.

Arthur J. Shaefer is playing shortstop for the Hoegee team in the California Winter League and is one of the youngest baseball players in Southern California. He has been the recipient of tempting offers from major league managers to become a member of their respective clubs.

Shaefer is but eighteen years of age, and had made up his mind to return to his alma mater next Monday. He returned from San José Saturday morning where he had just completed arrangements by which he was to play shortstop for the Santa Clara College nine and since that time he has received an offer from Roger Bresnahan of the St. Louis nationals, also one from Connie Mack of Phillies team. He has had two standing offers lying at his feet, one from Manager McGraw of New York and Lake of Boston Red Sox.

Mack was on the coast last season and saw Shaefer work at Santa Clara, liked the youngster's form and immediately sent him a contract. Jake Stahl of the Boston Americans saw Shaefer in action at Pasadena some time ago and was favorably impressed by his actions on the diamond. A few days later a contract from Manager Lake of the Boston team was received by Shaefer. It was pretty well known that the lad would join his old team mate of the Hoegee team, Fred Snodgrass, and Shaefer will wear a New York National's uniform next season.

ALL-STAR GAME.

The St. Vincent's College varsity baseball team is to meet an All-Star aggregation at Chutes Park tomorrow afternoon. The Saints are out to get all the practice that is coming to them before their collegiate games commence about the middle of next month. Manager Stoney made the final arrangements with Fred Snodgrass of the Hoegee team of the California Winter League late last evening.

Many big leaguers of prominence will be seen in the All-Stars line-up and this game looks to the students of St. Vincent's as though it would be a warm one. Kid Mohler, captain of the San Francisco team, will be at second; Art Shaefer, who has signed with the Giants will cover the ground at shortstop; Gilfillan of Stanford University will alternate with Phillips of the Southern State League in the pitchers' box.

This will be a busy week for the Saints, as Manager Stoney Means to send his team against the Polytechnic High School lads Thursday afternoon, and Halbriter's Los Angeles High School nine Saturday. All games are scheduled to be played at Chutes Park.

Capt. Ybarrando of the St. Vincent's team surprised his team-mates yesterday afternoon when he appeared on the campus. The doughty Saint remarked that it took more than a sprained wrist to keep him out of the game. Ybarrando's presence helped a great deal to ginger up the team, which held an exceedingly snappy practice.

Coach McCay of the Saints' varsity will see that his players are good hitters this season. He is to have batting cages constructed for the men, and batting practice will be held each day at noon during the remainder of the season. So far the Grand-avenue men have not connected well with the sphere with the exception of Shute, Ybarrando and Gerald Kennedy, and McCay says that before his team meets the northern universities all must hit the ball with accuracy.

The St. Vincent's-All-Star teams will line-up as follows:

All-Stars.		St. Vincent's.
Snodgrass	catcher	O'Connor
Phillips	pitcher	Buckles
Gilfillan		
Wilkenson	first base	Workman
Mohler	second base	Shute
Shaefer	shortstop	Ybarrando
Tufts	third base	Sullivan
Nast	left field	Callahan
Howard	center field	W. Kennedy
Thomas	right field	G. Kennedy

Umpire—Pat Fitzwilliams.

Last Basketball Game.

Polytechnic High School will close its basketball schedule Wednesday afternoon on the local court in a game with Long Beach High School. This will be the boys' last game with the exception of the protested Whittier contest.

Giants and Riveras.

The Los Angeles Giants and Riveras are to play a game of baseball Sunday afternoon at Joy Park, beginning at 2:30 o'clock. The Riveras were the victors in the last contest, but the Giants' pitcher, Bud Clark, is in form again, and the game should be closely contested. Briswalter is to pick for the Riveras, and Red Taylor will umpire.

GOOD BOWLING SCORE.

Los Angeles Team Defeats Aggregation from Long Beach by Ninety-two Points.

A Los Angeles team defeated Long Beach at bowling in two out of three games on Morley's Spring-street alleys last night by 92 pins. Newkirk and Wertz of the visitors had high game and average, respectively, for the match.

The following is the score:

LONG BEACH.

	1.	2.	3.	Total.	Av.
Wertz	169	181	228	525	175
Newkirk	179	202	190	571	190 1-3
Swearenger	161	167	159	507	169
Tucker	160	176	140	476	158 2-3
Thomas	115	140	149	404	134 2-3
Totals	744	867	866	2,477	

LOS ANGELES.

	1.	2.	3.	Total.	Av.
Hopper	157	153	167	476	158 2-3
Stratton	146	167	167	481	160 1-3
Benfer	158	169	221	548	182 2-3
Bunn	134	166	177	477	159
Bowron	165	181	191	537	179
Totals	782	814	972	2,569	

Handball Contests.

The following scores were made in handball last evening at the Broadway Athletic Club: John Berry beat C. McGinnis, 21 to 17; E. O. Van Pelt beat George Blake, 21 to 20; H. A. Cline beat M. Tomlain, 21 to 15; L. Goodan beat F. McLean, 21 to 19; Bill Erands beat C. N. Esender, 21 to 18; Rodney Hill beat C. T. Donnell, 21 to 10.

Poly Gym Clubs.

The boys' and girls' gymnasium clubs of Polytechnic High School are preparing for an exhibition to be given Thursday afternoon, which is to be visitors' day at the school. The entertainment is to be held in the assembly-room at 2 o'clock.

TWICE FIGHTS FIRE.

Shoemaker Puts First Blaze Out, But Second Scorches Him and Burns Buildings.

James McNamara, a shoemaker, of No. 214½ East Eighth street, was painfully burned last night in a fire which destroyed his shop and a portion of the Sierra boarding stables, adjoining.

McNamara, who is 64 years of age and a cripple, turned over a lamp in his shop early in the evening. He stamped out the flames and threw the lamp into the street.

Later he left the place. When he returned he stumbled against an oil stove which he had left burning. The stove overturned and exploded, setting fire to the building. The old man made a heroic effort to put out the blaze and was severely burned about the hands and arms. He was rescued by neighbors and sent to the Receiving Hospital for treatment.

The flames spread to the stable, burning the west side and destroying a number of wagons belonging to the Diamond laundry. The horses were saved by the stablemen.

As a Table Beer

We have no hesitancy in recommending our Extra Pale Beer, for it not only tickles the palate, but is pure, wholesome, nourishing and strengthening. For the most rugged man, the most delicate woman alike, it's the most satisfying beverage you can obtain the year round.

Los Angeles Brewing Company

Phones: Sunset East 820, Home 10857

FOOTBALL.

CHOOSING MEN FOR FIFTEEN.

Three High School Players to Be on Team.

Australian Wallabies to Be Here Next Week.

Tom Higgins Hustling Team Into Condition.

The All-Southern California Rugby football team is being selected by Tom Higgins from the High School Rugby teams, and the Castaways, to meet the Australian Wallabies, who have just completed a tour of the British Isles.

Three High School boys, who played star games on their teams last season are sure of their positions and will help make the backbone of the Southern California team.

"Monk" Pierce of Polytechnic High is to be placed at fullback, Blakemore of Pomona High is sure of his position at forward, and Best of Redlands High is slated for wing three-quarters. These men are getting into good condition at their respective schools. A large squad of other school players are practicing each day and some of the best of these may also make the team.

Tom Higgins said last night that he expects the back-field to be the strongest, excepting the All-American team, of any in the West. Pat Higgins and Best have both made the 100-yard dash in 10 seconds flat, and will make an excellent pair on the offensive, being quick and able to find holes easily.

Roy Edwards and Tom Higgins are both old players and understand the game. Edwards is a sure tackler and the two will be good for defensive work and should be able to do well in stopping their opponents. Higgins is expecting much of "Monk" Pierce at full. He said last night: "I have watched Pierce play during the last season and think that he is the best High School fullback in Southern California."

E. R. Lewis is the only member of the Castaways to be chosen besides Tom and Pat Higgins. He plays at halfback and has been on several teams in England. Last year he made an excellent record with the Castaways and is exceptionally strong in taking the ball from the scrum. Much difficulty is being experienced in finding a partner to work with him, but it is expected that Ned Manning of Polytechnic High School will be chosen for this place. Manning is a fast and aggressive player and with Lewis should make the halfback positions exceptionally strong. Higgins intends to select the rest of the members of the team and get into training as soon as possible.

MARKED HONOR.

Pat Higgins received a telegram yesterday from San Francisco informing him that he had been chosen for the All-California team that will meet the Wallabies after they leave Los Angeles. Higgins is the only Southern California player to be chosen for this team, and will probably go north with the Australian squad when it leaves here.

The Wallabies are the pick of the Australian Rugby players that are on a tour of the world, making matches in every country that supports a Rugby team. They have just finished a series of contests in England, the home of Rugby, and won 75 per cent. of the games with these crack teams.

In a letter to Thomas Higgins, James McMahon, who is managing the Wallabies, says that his team will come to Los Angeles as soon as possible after arriving in New York, making no stops in the East. They sailed from England last Saturday and are due to arrive in New York on the coming Saturday. According to this schedule they should reach Los Angeles about the 5th or 6th of February, and the contest here will probably be played at Fiesta Park on Saturday, Feb. 6.

From here they will go to San Francisco, where they have scheduled three games with the All-California and other teams of that vicinity. From San Francisco they will go to Vancouver, where they are to play another series. They are to sail for Australia on February 25, on the final lap of their world-girdling trip.

C. P. Hurditch, late captain of the All-California cricket team, who is traveling in England, has seen the Wallabies play, and thinks that they are the best aggregation of Rugby players in the world. In a letetr he writes: "I have seen the Wallabies in some of their games, and they can beat any team here. Their passing is great; being low and swift."

RACING AT ARCADIA.

All Sorts of Reverses Come to Visitors at Santa Anita Track Yesterday Afternoon.

The bettors had a hard day of it at Arcadia yesterday, as unexpected horses trailed across the finish line. Orcagna in the first, Sam Webb in the second, Snowball in the third, Lasata in the fourth, J. C. Clem in the fifth, and Norfolk in the sixth, in fact, all the winners, were not thought the most likely to win. Results:

YESTERDAY'S RESULTS.

Six furlongs: Orcagna, 105 (Yorke,) won; Galves, 107½ (Butwell,) second; Antigo, 108 (Archibald,) third; time, 1:15 1-5. Vivant, Denigne, Town Topics, Translucent, Henry of Shennemere, George Swain and Cardona also ran. Talarand, Lucky Lad, Altar Boy, Frances Joseph, Tamar and Calmar scratched.

Three furlongs: Sam Webb, 110 (J. Brooks,) won; Phosphorus, 110 (Schilling,) second; Mrs. F. Hogan, 104 (McGee,) third; time, 0:37. J. M. Stokes, Charles J. Harvey, Silva Pic, La Severena, Siloe and Gregora also ran.

One mile: Snowball, 97 (Sumter,) won; Proper, 114 (Butwell,) second; Miss Officious, 98½ (Page,) third; time, 1:41 1-5. Varieties, Rubric and Woolwinder also ran. Astronomer, Carroll and Alma Boy scratched.

Seven furlongs: Lasata, 107 (Cullen,) won; Reformation, 110 (Archibald,) second; Ybor, 103 (Page,) third; time, 1:28 2-5. Steel, Furnace, Glentart, Hickey Dailey, Yankee Tourist and Garland also ran. Melton Cloth, Fair Annie, Friend Harry, Pert, Jane Laurel and French Cook scratched.

One mile and one-eighth: J. C. Clem, 104 (McGee,) won; Earl Rogers, 107 (Clark,) second; Joe Coyne, 109 (Powers,) third; time, 1:58 3-5. Round and Round, Vesme and Lady Kitty also ran. Nattie Bumpoo and Toby Tosa scratched.

Six and one-half furlongs: Norfolk, 107 (Schilling,) won; Catherine F., 99 (Clark,) second; Voorhees, 107 (Archibald,) third; time, 1:18 3-5. Work and Play, Haensel, Arragon, Vanen and Gossiper II also ran. Ampedo, Skyo, Ed Ball, J. C. Widrig, Niblick, Guiding Star, Rubinon and Smiley Metzner scratched.

TODAY'S ENTRIES.

Five and a half furlongs: Ardis, *108; Aunt Polly, 112; Bitter Sir, 110; Creston, 110; Columbia Girl, 107; Calmar, 109; Guiding Star, 117; Chief Desmond, 105; E. M. Fry, 108; Fore, 94; Orcagna, 105; Royal Stone, 96; Rey del Mundo, 109; Redondo, *109; Sen. Barrett, 108; Velma C., 108.

Two-year-olds, three and a half furlongs: A. J. Small, 110; Charles Fox, 110; Domithilda, 107; Daredoit, 102; Mike Molett, 107; Migueso, 110; Rey El Tovar, 110; Sureget, 110; San Damian, 110; The Wolf, 110.

Seven furlongs: Ben Trovato, 112; Capt. Burnett, 109; Canardo, 109; Golly Ding, 106; Light Comedy, 109; Marg. Randolph, 104; Norbitt, 109.

One and one-eighth miles: Animus, 109; John Carroll, 106; Maltbie, *96; Montgomery, 116.

Five and one-half furlongs: Anitgo, 117; Altenberg, 94; Ingham, 114; Jane Laurel, 94; Little Mose, 94; Merrill, 114; Osorine, 94; Pert, 94; Progress, 114; Right Sort, 96; Sink Spring, 114; Slippery, *102; Succeed, 112; Taunt, 112; Tavora, 112; Tramotor, 114.

Six furlongs: Donald Macdonald, 109; Emp. Expedition, 109; Guard Rail, 109; Guy Fisher, 112; Likely Dieudonne, 109; Melton Cloth, 109; Mr. Bishop, 109; Minto, 112; Orphan Boy, 109; Provedore, 112; Some Stone, 112; Watiere, 109.

*Apprentice allowance.

EMERYVILLE RACES.

RUN IN SEA OF MUD.

[ASSOCIATED PRESS NIGHT REPORT.]

OAKLAND, Jan. 25.—Rain fell at Emeryville today and the track was a sea of mud. There were several surprises during the afternoon. Jacomo led all the way in the mile and three-sixteenths race, beating Lady Alicia. Sainotta, winner of the two-year-old race, was another outsider.

Six furlongs, selling: Work box, 107 (Scoville,) won; Traffic, 102 (Goldstein,) second; Apto Oro, 102 (Gilbert,) third; time, 1:18 2-5. Tom Reid, Tennessee Boy, Bill Eaton and Hazlet also ran.

Three furlongs: Sainotta, 105 (Butler,) won; Warfare, 110 (Ross,) second; Miss Picnic, 116 (Gilbert,) third; time 0:39 2-5. Vondel, Tourist, Belle, Electroway, Amelia Rose, Genova, Airie Fairie, Princess Viola, Garnicht and English Mail also ran.

Mile, selling: Miss Delancey, 106 (Van Dusan,) won; Yankee Daughter, 102 (Scoville,) second; Cowen, 101 (Goldstein,) third; time, 1:38 4-5. Estella C, Billy Pulfman, Toll Box, Warning and George Kismet also ran.

Seven furlongs: Jacobite, 107 (Gilbert,) won; Amelia, 100 (Goldstein,) second; Arasee, 104 (Upton,) third; time, 1:32. Milford, Lisaro and Charlie Doherty also ran.

Ramblers Show

The greatest value of the whole show. '09 models are shown and demonstrated.

W. K. COWAN, So. Cal. Agents.
1140-42 South Hope Street.

15c Outing Flannel 10c

THE REAL BARGAIN CENTER OF LOS ANGELES
The 5th STREET Store
BROADWAY AT FIFTH STREET

Women's and Misses' 65c Rubbers 45c

Gigantic Purchase of Women's Wool Sweaters

A Stirring Sale Today---$3.50 to $4.00 Values at $2.98

By all odds the most important sweater values ever offered in Los Angeles. Just another instance of the wide-awake and efficient methods of this store in securing bargains. An irrefutable evidence of its supremacy as a value-giving medium. These sweaters were received Saturday from our Mr. Millea, who is now in the East. The lot comprises hosts of different styles in plain and fancy knit sweaters; pockets on either side; high or coat collar; straight coat sweaters. Button down front; loose back; others fitted waist; colors, gray, red and white; strictly high grade garments. Women's regular $3.50 and $4 sweaters. A magnificent saving today.

2.98

Fourth Floor.

Dayton Airless Tires

See Goods at Auto Show

Always Ready to Start

No— Punctures, Blowouts, Cement, Repair Kits, Vulcanizing, Leaky Valves, Flat Tires

S. G. WILSON, Agent, 404-405 Citizens National Bank Building

Rheumatism

Free booklet on treatment and diet. Read it and you will fully understand your case and cure yourself quickly. Call at any of the Sun Drug Co.'s stores or write to

Uricsol Chemical Co.
Los Angeles, Cal.

I CURE
PILES
Without Operation
UNDER POSITIVE GUARANTEE
By my absorbant dissolvent method, without pain, inconvenience or loss of time.
DR. C. H. WHITE
453½ S. Spring St., N. W. Cor. 5th
LOS ANGELES, CAL.

PIERCE
W. E. BUSH, So. Cal. Agency.
Garage and Repairing.
1227-29 SOUTH MAIN.
Home F7901 Main 8479
Members A. D. A. of S. C.

R. C. HAMLIN
Franklin Motor Cars
....New Home....
12th and Olive
Main 404 Home F1735

IMMEDIATE DELIVERY
Locomobile Model I, seven-passenger touring car, fully equipped. Price $5000.
Locomobile model I roadster, with toy tonneau, fully equipped. Price $4800.
L. A. MOTOR CAR COMPANY
R. J. LEAVITT, President.
Pico and Hill Streets.
Home 24604. Main 3514.

ELMORE
"The Car That Has No Valves"
ELMORE MOTOR CAR CO.
742-44-46 South Olive Street

NATIONAL CARS, 4 and 6 cyl.
TRIUMPH CARS, self-starting.
CRAWFORD CARS, 4-cyl., $1250.
F. N. MOTORCYCLES, 4-cyl.
National Auto Co.,
1351 S. Main St.

Champion Stock Car of the World.
THOMAS FLYER
The Little 6-Cylinder, weight only 2100 pounds. $3000.
Thomas Motor Car Co.
433 West Seventh, Cor. Olive.

American Locomotive Car
"IT STAYS NEW"
W. P. BOOK, So. Cal. Agt.
1201 So. Main St. F5835

JEWELRY
BROCK & FEAGANS
Jewelers
427-429-431 Broadway.
With Style and Quality. You are welcome to visit the largest jewelry store in the West. Like a wonderful exposition of Art. It is one of the sights of California.

JAMES F. BUTLER
749 South Spring Street
Wall Paper, Tinting, Painting,
Paints, Oils and Varnish. Paint Brushes.

Legal Notice.

Notice is hereby given that, in pursuance of a resolution and order of the Board of Directors of The Edison Electric Company, adopted at a meeting of said Board, duly held in the office of the Company, on the 10th day of December, 1908, a special meeting of the stockholders of said The Edison Electric Company will be held at the office of the Company in the First National Bank Building, in the City of Evanston, County of Uinta, State of Wyoming, the same being the principal place of business of said corporation, on the 27th day of February, 1909, at the hour of 11 o'clock a.m., for the purpose of considering and acting upon the proposition to create a bonded indebtedness of said corporation, and to increase the bonded indebtedness of said corporation to the amount in the aggregate of $35,000,000 in gold coin of the United States, and to secure the bonded indebtedness so proposed to be created and increased by trust deed upon all the properties of said company, real, personal and mixed, of every nature and character whatsoever, wheresoever situated, whether the same be now held or hereafter acquired by it.

Dated December 18, 1908.
By order of the Board of Directors.
R. H. BALLARD,
Secretary of The Edison Electric Company.

Annual Meeting of Stockholders.

The annual meeting of the stockholders of the Los Angeles Lighting Company will be held at the company's office, No. 645 South Hill street, Los Angeles, Cal., on Wednesday, the 27th inst., at 1:30 o'clock p. m., for the purpose of electing a board of five directors to serve for the ensuing year, and until their successors shall have been elected and qualified, and also to transact such other business as may be presented for their consideration.

R. M. ADAMS, Secretary.
Los Angeles, Cal., January 7, 1909.

Annual Meeting of Stockholders.

The annual meeting of the stockholders of the Los Angeles Gas and Electric Company will be held at the company's office, No. 645 South Hill street, Los Angeles, Cal., on Wednesday, the 27th inst., at 3 o'clock p. m., for the purpose of electing a board of five directors to serve for the ensuing year, and until their successors shall have been elected and qualified, and also to transact such other business as may be presented for their consideration.

R. M. ADAMS, Secretary.
Los Angeles, Cal., January 7, 1909.

STOCKHOLDERS' MEETING.

Notice is hereby given that the annual meeting of the stockholders of the California-Mexico Land and Cattle Company will be held in the office of said corporation at No. 201 New High street, in the City of Los Angeles, County of Los Angeles, State of California, on Wednesday, the 27th day of January, 1909, at 2 o'clock p.m., for the purpose of electing a board of directors of said corporation to serve for the ensuing year, and for the transaction of such other business as may come before the meeting.

W. D. ANDERSON,
Secretary.
Los Angeles, Cal., Jan. 12, 1909.

Annual Meeting of Stockholders.

The annual meeting of the stockholders of The Los Angeles Electric Company will be held at the company's office, No. 645 South Hill street, Los Angeles, Cal., on Wednesday, the 27th inst., at 2 o'clock p. m., for the purpose of electing a board of five directors to serve for the ensuing year, and until their successors shall have been elected and qualified, and also to transact such other business as may be presented for their consideration.

R. M. ADAMS, Secretary.
Los Angeles, Cal., January 7, 1909.

Classified Liners.

Times Classified rates: the rate for inserting "Want" ads. in The Daily Times is 1c per word for each insertion; in the Sunday issue 1½c per word, each insertion; minimum charge 25c; except under following classifications the rate for which is 10c per line, minimum charge 50 cents: "Society Meetings," "Personals," "Special Notices," and "Baths and Massage."

"Liner" (classified) advertisements for Sunday insertion received over the counter or by telephone after 11:30 o'clock Saturday nights will be inserted under heading "Too Late To Classify."

Sunday real estate advertisements, to be classified properly, must be in The Times office before 10:30 o'clock Saturday night. Rates 1½ cents per word.

The Sunday circulation of The Times exceeds 77,000 copies, and more "liners" are regularly printed in its columns than in the five other Los Angeles newspapers combined.

Telephone your want advertisements. Ring up "The Times" any time of day or night and secure prompt and careful attention.

The Times cannot guarantee accuracy or assume responsibility for errors of any kind occurring in telephoned advertisements.

THE TIMES will not be responsible for more than one incorrect insertion of any advertisement ordered for more than one time.

Advertisers should retain receipts given by The Times in payment for "Liners," as no mistakes can be rectified without them.

SPECIAL NOTICES—

TIMES COOK BOOK, NO. 3, READY TODAY, and until the edition is exhausted, is placed on sale the largest, most elaborate and comprehensive cook book of the series issued by The Times.

The 318 recipes for hot Spanish and Mexican dishes and the hygienic department are big features of the publication. The recipes, brought out by The Times Prize Cooking Contest, are generally from Southern California housewives and noted chefs. Price 25c; by mail 5c additional. Address THE TIMES, Los Angeles.

SUNDAY REAL ESTATE LINERS— Classified real estate advertisements for insertion in THE SUNDAY TIMES must be in the office not later than 10:30 o'clock Saturday nights. Other "want" advertisements for Sunday insertion will be taken over the counter until 11:30 p.m.

The great volume of liners printed in The Sunday Times, numbering regularly over 5000 separate announcements, makes this regulation absolutely necessary in order to get the big Sunday issue out on time.

CESSPOOLS— $5 TO $10. CLEANS THEM OUT. 1½ years' experience in Los Angeles. We are the only company using a 4-inch wire-wound suction hose; no strainer on end. We pump everything out. No odor; our disinfectant is imported. Best in the world. All work done satisfactory to inspectors. LOS ANGELES SANITARY CO., Temple 387, Home [illegible]. Branch office, 206 Frost Bldg.

CESSPOOLS CLEANED OUT. WE CAN TAKE OUT MORE THAN OTHER COMPANIES. OUR FOREMAN IS A PLUMBER AND KNOWS HOW. PRICE IS THE SAME. ODORLESS. 5 TEAMS. NO WAITING. RED CROSS SANITARY CO., MAIN [illegible], HOME [illegible].

PICO FURNITURE MOVING CO. WILL move all your furniture and piano in 1 load for $4. I have everything to do your moving with; 7 large open vans, piano truck, cover, and plenty of packing. Satisfaction guaranteed. Phone WEST 1454, HOME [illegible].

KING RELIABLE MOVING CO., HOME [illegible], West 4[illegible], before making contracts elsewhere. We can save you money; large open vans with experienced men at figures closer than the closest. Beach and country trips. Goods shipped.

REPAIR THAT ROOF WHILE THE SUN IS SHINING. WE FIX ALL THE HARD-TO-FIX. WORK GUARANTEED ABSOLUTELY. PROMPT AND REASONABLE SERVICE. DROP POSTAL OR 'PHONE RELIABLE CO., 111 S. BROADWAY. [illegible]. M [illegible].

TIMES BRANCH OFFICE, 531-533 S. SPRING st. Advertisements and subscriptions left at the new Spring-street office of The Times will receive as careful attention as at the main office. Competent clerks in attendance.

WE HAVE THE COLORADO BOARDING stables sold out, wishing all debtors and creditors to call and settle by February 1. WOOD & HAYNES, 1120 S. San Pedro st.

WRINKLES— [illegible] about the eyes removed by the renowned M. Ella Harris method; no injecting; no cutting. Consultation free. Parlors removed, 4[illegible] S. BROADWAY.

AN INTELLECTUAL COCKTAIL. (THE BYSTANDER.) (AT ALL NEWS STANDS, 10C.) THE CURRENT ISSUE, A LITERARY FEAST.

LONDON TRUSS CO. ABDOMINAL SUPPORTERS. Special prices this week. Elastic trusses, $1. Lady in attendance. 741 S. SPRING ST.

CESSPOOLS, $5 TO $8, CLEANS THEM out. We take out 117 gallons at each load more than other companies. IMPERIAL PUMPING CO. Home 2[illegible]. West 5[illegible].

"IF YOUR ROOF LEAKS" (BEN SCOTT.) SCOTT, THE ROOFER, 1[illegible] S. MAIN. "WILL FIX IT." TIN, SHINGLE, GRAVEL, PAPER. "SHOW HIM THE JOB."

FURNITURE HOSPITAL, SOUTH [illegible], 1st-class workmen, upholstering, repairing, refinishing. Goods called for and delivered. 37TH PLACE AND MONETA AVE.

CALIFORNIA STEAM CARPET CLEANING WORKS cleans carpets, refitting, sewing and laying. 2[illegible] E. 47TH ST. Main 7[illegible], Home A[illegible].

FEATHER PILLOWS RENOVATED AT ACME FEATHER WORKS, 7[illegible] San Pedro. 'Phone Sunset Main 1[illegible], Home F[illegible].

CANCER CURED, FEE $[illegible]; NO KNIFE OR pain; guaranteed. Write SPECIALIST, box [illegible], Station C. Private Sanitarium.

EVERY MAN'S LIFE IS SHORT. FOR your best efforts wear a Bunker Hill. Strictly Sanitary. All druggists.

LACE CURTAINS LAUNDERED BY HAND. West 2[illegible], Home [illegible]. MRS. HEATH.

BUNGALOW CRAFT FOR BUNGALOW PLANS. 4[illegible] Chamber of Commerce.

PERSONAL—
Business.

PERSONAL — THE WORLD'S GREATEST ASTRAL SEER AND PSYCHIC, MILBURN. WHEN CONSIDERING A PSYCHIC CONSULT THE BEST. Milburn is the acknowledged leader of them all. Permanently located in Los Angeles. He advises you with a power higher than human. He brings sunshine and success in your life. Work guaranteed. 4[illegible] W. SIXTH ST. Hours 10 to 8, daily and Sundays.

PERSONAL— MRS. MASSON. The noted palmist of London, Eng. may be consulted at 3[illegible] S. SPRING ST. (over Owl Drug Store) by those desiring careful, conscientious and reliable hand readings from one of the foremost palmists of the day. HIGH-CLASS PATRONAGE SOLICITED.

PERSONAL—WILL YOU BE UNDECEIVED? Investigators of spiritualism, clairvoyancy, psychic phenomena, and mediumship, will learn the truth as to secret methods of the famous mediums of the world. For information, see CONLEE, 3[illegible] Bradbury Bldg., or call at THE STONER, 3[illegible] W. Temple st.

PERSONAL — LADIES, ASK YOUR DRUGgist for Chichesters Pills, the Diamond Brand. For 25 years known as best, safest, always reliable. Take no other. Chichesters Diamond Brand Pills are sold by all druggists.

PERSONAL—TIMES BRANCH OFFICE, 531-533 S. Spring st. Advertisements and subscriptions left at the new Spring-st. office of The Times will receive as careful attention as at the main office. Competent clerks in attendance.

PERSONAL—ARE YOU ONE OF THE MANY addicted to the liquor or tobacco habits? If so, use our home treatment, a permanent cure. Address TONALENE LIQUOR CURE CO., I. W. Hellman Bldg., Los Angeles. F[illegible].

PERSONAL—JOHN SLATER, READINGS from 9 to 12 only today. THE CHULA VISTA, 317 W. Third. Public meeting Sunday evening 8:15 sharp, Burbank Hall, 542 S. Main st.

PERSONAL—IF YOUR GAS GRATES, LOGS, instantaneous heaters, ranges, out of order call TEMPLE 1[illegible]. Prompt attention given to all orders.

PERSONAL—LADIES USE DR. LA FRANCO'S Compound; safe, speedy regulator; 25c; druggists or mail; booklet and testimonial free. DR. LA FRANCO, Philadelphia, Pa.

PERSONAL—HENLEY, SUCCESSFUL PSYCHIC. Gives dates, facts, figures. Readings daily. [illegible] S. BROADWAY, bet. 5th and 6th.

PERSONAL—YOU BET THERE'S LIFE IN the old man yet. He wears a Bunker Hill. Strictly sanitary. All druggists.

PERSONAL — BUNGALOW CRAFT FOR BUNGALOW PLANS. 4[illegible] C. of Commerce.

PERSONAL—MME. ORA, EXPERT PALMist; ladies, 25c; gents 50c. [illegible] S. SPRING.

PERSONAL — MUNDO, INDIAN SEER, readings daily. 241½ S. SPRING ST.

PERSONAL — MRS. MARTIN, MAGNETIC. Free readings. 727½ S. Bdy. F[illegible].

PERSONAL — PROF. ALTHOUSE, NOTED seer and palmist. 3[illegible] S. Spring.

PERSONAL—
Business.

PERSONAL—MADAM KARMA. MADAM KARMA. MADAM KARMA. MADAM KARMA. MADAM KARMA. MADAM KARMA. WORLD'S GREATEST SEERESS. WITHOUT ASKING ONE QUESTION, BEFORE YOU UTTER A WORD. Karma gives dates, facts, figures. Tells you of living or dead. YOUR SECRET TROUBLES, the cause and remedy; in fact, tells everything. Gives infallible advice on all affairs of life.

There are no mistakes made in the predictions made by the great and wonderful KARMA.

BY PUBLIC REQUEST, SPECIAL READING THIS WEEK. 50c—50c—50c—50c—50c. To receive the 50c readings you must cut this ad out AND BRING IT WITH YOU. Hours 10 to 8. HOTEL WILLOUGHBY, SUITE 7, 506 SOUTH HILL ST., 506. OVER PARK BANK. COR. FIFTH AND HILL STS. OPP. CENTRAL PARK. MADAM KARMA. MADAM KARMA. MADAM KARMA. MADAM KARMA.

PERSONAL—PROF. W. E. KING, 247 S. HILL ST. 247. ASTRAL DEAD TRANCE SPIRIT PSYCHIC. SEER AND PALMIST. SPECIAL READING THIS WEEK—50c—50c—50c—50c—50c. To receive the 50c readings you must cut this advertisement out and bring it with you. He gives dates, facts and figures, reliable and important advice. Call and he will guide you with certainty higher than human power; tells you the truth, good or bad. Predicted election of TAFT and defeat of BRYAN. HIS REVELATIONS ARE MOST WONDERFUL and acknowledged to be of the highest order, not made to satisfy idle curiosity, but intended to give those who seek the truth a permanent benefit. He does not cater to the superstitions of the ignorant, credulous people. If you are in doubt that he can and will perform all he claims, feel yourself invited to call and he will give you a more substantial proof of his marvelous power than you have before received from mortal. HIGH-CLASS PATRONAGE SOLICITED. Readings daily and Sunday, 10 to 8. Permanently located in his own home, 247 S. HILL ST. 247. BETWEEN 2D AND 3D STREETS. NEAR ANGELS' FLIGHT. PROF. W. E. KING.

PERSONAL— MME. ANNUVE. MME. ANNUVE. WONDERFUL TRANCE PSYCHIC. MENTAL HEALER. SPECIAL. $1 LIFE READINGS, 50 CENTS, 50 CENTS. THIS WEEK ONLY. Consult Mme. Annuve, the gifted medium, through whom your HOPES and WISHES will be realized, your ANXIETIES and FEARS allayed; your secret trouble easily dispelled. Gives reliable and important ADVICE on all affairs of life. Mme. Annuve was born with these GIFTS and reared in the knowledge of their perfect revelation. 5[illegible] S. BROADWAY. Bet. 5th and 6th (opp. Hamburger's.) Readings daily and Sunday, 9 a.m. to 10 p.m.

PERSONAL — TIMES COOK BOOK NO. 3 ready today, and until the edition is exhausted, is placed on sale the largest, most elaborate and comprehensive cook book of the series issued by The Times. The 318 recipes for hot Spanish and Mexican dishes and the hygienic department are big features of the publication. The recipes, brought out by The Times Prize Cooking Contest, are generally from Southern California housewives, and noted chefs. Price 25c; by mail, 5c additional. Address THE TIMES, Los Angeles.

PERSONAL— BYRON STANLEY. OLDEST ESTABLISHED, BEST-KNOWN PSYCHIC IN CALIFORNIA, GIVES RELIABLE AND SOUND ADVICE THAT WILL HELP YOU ON ALL AFFAIRS OF LIFE. READINGS 50c. 424—S. HILL—424.

WANTED—
Help, Male.

WANTED—MARRIED MAN, RANCH, $35 month, both found; hotel linen room man, $30 month; flat washer, hotel, $40 month; ranch hands, $30 month; orchard teamsters, $30 month; hotel house man, $30 month; new orders daily. SECURITY EMPLOYMENT AGENCY, a strictly first-class reliable agency, 234 Bryson Bldg., 2nd and Spring. The best office in city.

WANTED—JAPANESE PACIFIC EMPLOYMENT CO. Leading agency and contract office. 'Phone Home F[illegible], Main 1[illegible]. House and window cleaning department. Female department. 521 W. SIXTH ST., Los Angeles, Cal. ATTENTION—Beware of imitators who are using our firm name, "PACIFIC."

WANTED— JAPANESE EMPLOYMENT AGENCY, 420 W. Sixth st. Home F[illegible], Main 2[illegible]. COOKS, WAITERS, PORTERS. Ranch hands, house and window cleaners. HOUR OR DAY CONTRACT.

WANTED—I MADE $50,000 IN FIVE YEARS in the mail order business; began with $5. Any one can do the work at home in spare time. Send for my free booklet. Tells how to get started. HEACOCK, box 713, Lockport, N. Y.

WANTED—YOUNG MAN TO SOLICIT AND drive grocery wagon; references required. Write and make appointment and what wages expected. Address R, box [illegible], TIMES BRANCH OFFICE.

WANTED—ANY INTELLIGENT PERSON may earn good income corresponding for newspapers; experience unnecessary. No canvassing. Send for particulars. PRESS SYNDICATE, box 7[illegible], Lockport, N. Y.

WANTED — ELDERLY, STRICTLY SOBER man to care for partial invalid, do necessary cooking and washing for self and invalid; will furnish room and board and $1.50 per week. Call after 6 p.m. at 1[illegible] E. 36TH ST.

WANTED—BRIGHT, AMBITIOUS YOUNG man in wholesale house; state experience, where formerly employed; give 'phone number. Address T, box 1[illegible], TIMES OFFICE.

WANTED—A FINE APPEARING GRAY physician, registered in California, with hospital experience, good salary, short hours, no traveling. DR. C., 747 S. Main st.

WANTED — FIRST-CLASS CARPENTER foreman, familiar with concrete work and large buildings. Address O, box 3[illegible], TIMES OFFICE.

WANTED—MEN WHO WANT TO MAKE money by giving a small part of their time, day or night. Apply FF, box 2[illegible], TIMES OFFICE.

WANTED — ATTORNEY TO ASSOCIATE with collection agency; small compensation to start. Address R, box 274, TIMES BRANCH OFFICE.

WANTED—MAN TO OPERATE HYDRAULIC elevator; must be thoroughly experienced and have a license. Apply to MANAGER, Ville de Paris, 317-325 S. Broadway.

WANTED—MAN WITH TEAM AND WAGon to drive to Arizona; employment on ranch there. Address T, box 1[illegible], TIMES OFFICE.

WANTED—WIDE-AWAKE YOUNG MAN TO be generally useful around store; must have wheel. NEWMAN POST-CARD CO., 6[illegible] S. Broadway, fourth floor.

WANTED—FLOOR SCRAPER TO SCRAPE about 75 yards O.P. flooring, corner Baltimore and Nolden sts., Highland Park or Telephone after 7 p.m. BOYLE 2[illegible]; HOME 3[illegible].

WANTED—DESIGNER—FIRST-CLASS ART glass man. None other need apply. PACIFIC ART GLASS WORKS, 1[illegible] Front st., Portland, Or.

WANTED—LOCAL MANAGER TO REPRESENT manufacturing corporation; exclusive contract. W. F. A. CO., 1[illegible] Gough st., San Francisco.

WANTED—EXPERIENCED HOUSE PAINTer. Don't call unless you know your business. Apply 5[illegible] BUMILLER BLDG., 430 S. Broadway.

WANTED—STABLEMAN; ONE WHO THORoughly understands the care of horses and wagons; none other need apply. Apply 1[illegible] W. ADAMS.

WANTED—RELIABLE MAN FOR MILK and butter depot; make deliveries. Particulars, call after 9, 4[illegible] GERMAIN BLDG.

WANTED — EXPERIENCED TURQUOISE cutter. CALIFORNIA GEM CO., 4[illegible] S. Broadway, room 612.

WANTED—A LAUNDRYMAN WHO UNderstands washing and starching. Address CITY STEAM LAUNDRY, Tulare, Cal.

WANTED—A STRONG BOY TO WORK IN wall paper store, one with experience. Address T, box 1[illegible], TIMES OFFICE.

WANTED — PORTER FOR HOTEL, $[illegible] week and room. Inquire ROOM 2[illegible], 3[illegible] S. Broadway, 7:30 a.m.

WANTED—TWO EXPERIENCED QUARTZ miners, Ingersoll drills. Address V, box 52, TIMES OFFICE.

WANTED—SOLICITORS; NO EXPERIENCE needed. GREAT AMERICAN IMP. TEA CO., 4[illegible] W. 7th., 4[illegible] Temple, 4[illegible] E. 5th.

WANTED—MAN FOR PORTER AND GENeral work at HOTEL MUNN, 4[illegible] S. Olive.

WANTED—TAILOR FOR FINE PRESSING and repairing. B. W. MEYER, 6[illegible] S. Alvarado, cor. Sixth st.

WANTED — SOLICITORS; NOTHING TO sell; experience not necessary. Call from 4:30 to 7. Tuesday evening. 7[illegible] E. PICO.

WANTED — EXPERIENCED MAN TO drive express wagon on shares. Inquire at barn, 7[illegible] OTTAWA.

WANTED—MARRIED MAN FOR GENERAL work on fruit ranch near car line and city. S. N. DUTCHER, 4[illegible] Marchants' Trust Bldg.

WANTED—
Help, Male.

Note—Applicants for positions are advised not to enclose original recommendations in answer to ads. Send duplicates only.

WANTED—AT THE HOUSE OF PHILBROOK, (Inc.) Successor to WESTGATE'S BRAIN BUREAU. Good men with exceptional ability. If you are in the brain-worker class. CALL AND TALK IT OVER. At the meeting place of the MAN WHO KNOWS and the employer who wants the man who knows.

WE REQUIRE THE SERVICES OF SEVERAL MANAGERS, EXPERT ACCOUNTS, SALESMEN, ETC., IN OUR OWN BUSINESS. HIGH GRADE MEN WITH UNQUESTIONED REFERENCES, WHO HAVE OR CAN COMMAND FROM TWO TO THREE THOUSAND CASH, WHO WILL JOIN WITH US FOR THE BETTERMENT OF ALL. 232-233-234 SECURITY BLDG.

WANTED— HUMMEL BROS. & CO., A Strictly First Class Agency. All Kinds of Help Promptly Furnished. Your Orders Solicited. 116 EAST SECOND STREET, Between Main and Los Angeles Sts. Largest and Best Equipped Offices on Pacific Coast. SUNSET MAIN 509. HOME 10709.

Man and wife, Imperial Valley, $50 etc.; furniture finisher, $3; carriage woodworker, $3.50; married vaquero, $50 and house; die maker, country, 35c hour; boy for paint shop, $6 week; ranch hands, $30 etc.; milkers, $35 etc.

HOTEL DEPARTMENT. Restaurant cook, country, $60 etc.; man and wife, cook and helper, country, $60 etc.; colored man and wife, cook and helper, country hotel, $80 etc.; dishwasher, $7; coffee man, hotel, $25 etc.; houseman and do chamber work, $30 etc.

WANTED— LAND SALESMEN OF ABILITY. To a limited number of men of character, possessing thorough knowledge of selling country property, we offer an exceptional opportunity for profitable employment. Ours is a strictly commission proposition, wherein ability and activity count and men possessing it are the only kind who need apply. Call only between 10 a.m. and noon, and 3:30 and 5 p.m., and ask for MR. REAVIS, 226 Mercantile Place.

WANTED—POSITIONS SECURED FOR Office men, Book-keepers, Stenographers, Cashiers, Private secretaries, Clerks, dept. stores, Traveling salesmen, Electricians, General office and mercantile assistants. Assistant book-keepers, Collectors, Timekeepers, Railroad Clerks, Hotel clerks, Grocery clerks, Watchman, Engineers. COMMERCIAL SERVICE CO. (INC.), 514-15-16 Bumiller Bldg., 430 S. Broadway.

WANTED—FIRST-CLASS WORKING FOREman in laundry; must be sober, steady, intelligent man, capable of running plant in manager's absence; must be willing, quick, hard worker, who is not afraid of long hours; this is a good, permanent place with a good laundry, at good salary for the right man; place will probably not be filled for a few weeks. Address stating age, experience, references, etc. All applications will be considered strictly confidential. Address R, box 64, TIMES OFFICE.

WANTED— HAWKINS & LASSEN, Labor Agents, 125 E. Second st. Free fare. Santa Barbara. Free fare. 15 bridge carpenters ... $3 to $3.25; 20 carpenter helpers ... $2 to $2.25; Track laborers ... $2; For Santa Susana, muckers ... $2; Sandstone quarry men ... $2.50. Call and see us. Lots of work for all. New orders constantly.

WANTED—
Help, Male or Female. (Investment Required.)

WANTED—RELIABLE, HONEST, STEADY man to take half interest in fine paying, old established Spring street business, who can invest $350 with services, this will pay $125 per month; experience not necessary; easy to learn; want a steady man; clean, agreeable work. Call 4[illegible] S. SPRING ST., Delta Bldg., room 601.

WANTED — MAN TO PUT HIS ABILITY and money against mine in business that will pay two people better than average salary; know the business thoroughly and unless you are good worker and have patience to build up business, don't answer; prefer good office man. Address O, box 2[illegible], TIMES BRANCH OFFICE.

WANTED—FOR THE WHOLESALE LUMber business, practical office man with some capital. Applicant must be good correspondent. Lumber experience not essential. State salary expected, references etc., all letters confidential. Address LUMBERMAN, P. O. box 4[illegible], San Francisco, Cal.

WANTED — A PROMINENT COMMERCIAL college desires the services of party competent to teach bookkeeping and take charge of registration office. Must be a convincing talker and possess a good personality. Salary $75. Small investment required. Address F, box 1[illegible], TIMES OFFICE.

WANTED—GENTLEMAN WITH SEVERAL thousand dollars, to take interest in the best real estate proposition in vicinity of Los Angeles. Highly improved residence suburb. We want him to take charge of property. Call between 11 and 12. MR. ARNOLD, Althouse Bros., 4[illegible] S. Broadway.

WANTED—GOOD, HONEST MAN WHO CAN invest $350 and services in old established cash business that will make you $150 monthly; experience unnecessary; short hours, clean, agreeable work. Excellent opportunity. References exchanged. 3[illegible] S. BROADWAY, room 7.

WANTED—AT ONCE, GOOD HONEST MAN who can invest $350 and services in old-established cash business that requires no experience, as owner will teach you the business. This will pay you $150 month. Particulars, 2[illegible] S. BROADWAY, office 4[illegible].

WANTED—ACTIVE, TRUSTWORTHY MAN in established business, near this office, paying over $35 weekly; $300 required. Bring your references and call at once for particulars at 4[illegible] SAN FERNANDO BLDG. Fine chance for right man.

WANTED — MAN WHO CAN INVEST $2[illegible], with services, in old-established light manufacturing business; will pay $30 weekly; only business of this kind in city. Work anyone can do. Call 2[illegible] S. BROADWAY, office 4[illegible].

WANTED—SOBER MAN WITH $200 TAKE half interest old established cash business; no night or Sunday work; experience not needed. Room 9, 3[illegible] S. BROADWAY.

WANTED—MAN OF STEADY HABITS, take charge and manage cigar store on Broadway; good location; good stock, $300 required. Room 9, 3[illegible] S. BROADWAY.

WANTED—MAN TO BUY GOOD SMALL well paying business, $75. Room 4, 3[illegible] S. SPRING.

WANTED—
Help, Female.

WANTED — IMMEDIATELY, YOUNG COLored girl or woman for general housework. Call 4[illegible] S. GRAND AVE.

WANTED — GOOD STRONG GIRL FOR work on paste bench; reference required. CHANSLOR & LYON, 3[illegible] Santee.

WANTED—AN EXPERIENCED ARM WAITress, $10 per week; steady place. THE BLUE BELL, 4[illegible] South Hill.

WANTED—A NEAT GIRL TO DO SECOND work; German preferred. Apply 1[illegible] S. SPRING ST.

WANTED—GOOD COMPETENT WOMAN for general housework. 2[illegible] N. SICHEL ST., L. A. Tel. East 1[illegible].

WANTED—A MIDDLE-AGED WOMAN FOR housework; good home; $12 a month. 1[illegible] MERIDIAN ST. Take S. Pasadena car.

WANTED—GIRL FOR HOUSE WORK, must be fond of children. 1[illegible] MANHATTAN PLACE. Phone 7[illegible].

WANTED—MIDDLE-AGED LADY TO CARE for child, day times, call before 9 a.m., upstairs. 1[illegible] S. OLIVE ST.

WANTED—A WOMAN TO WORK SHORT hours at PURITAN CAFETERIA, 6[illegible] S. Spring st.

WANTED—LADY TO TAKE FULL CHARGE of baby 4 months old, at her home. Call at [illegible] E. MAIN ST., room 8.

WANTED—NEAT YOUNG GIRL TO ASSIST in light housework; good home for right party. Apply at 1[illegible] S. FIGUEROA.

WANTED—GIRL FOR SECOND WORK IN private family; good wages. Call 7[illegible] S. HOPE.

WANTED—GIRL TO WAIT ON TABLE AND steam table in delicatessen store. 5[illegible] W. THIRD.

WANTED — FIRST-CLASS MILLINERY makers and apprentice girl. 4[illegible] S. BROADWAY, room 6[illegible].

WANTED — A LAUNDRESS BY THE month. MAUD B. BOOTH, HOME, 5[illegible] st. and Vermont ave.

WANTED—EXPERIENCED BODY IRONER and neck band ironer at the WARDROBE LAUNDRY, 3[illegible] Boyd st.

WANTED—LADIES WANTING GOOD EASY employment, call between 9 a.m. and 4 p.m. Room 12, 4[illegible] S. MAIN ST., Los Angeles.

WANTED—GIRL FOR HOUSEWORK, IN small family, $15 per month. 4[illegible] N. FIGUEROA ST.

WANTED—CASHIER. WELLS CANDY CO., 447 S. Spring.

WANTED—GIRLS, 16 TO 22 YEARS OLD, EMPIRE LAUNDRY, 1[illegible] Crocker st.

WANTED—GIRL TO ASSIST IN GENERAL housework in Hollywood. Ring up 2[illegible].

WANTED—
Help, Female.

Note—Applicants for positions are advised not to enclose original recommendations in answer to ads. Send duplicates only.

WANTED—HOUSEGIRL, THREE ADULTS, bungalow, $30; two chambermaids, live home, $7 week; middle-aged woman, cottage, $30; another, country, $30 to $35; cook and second girl, $35, $35; employer in office today; family waitress, city, $30; upstairs work and mending, $30; second girl, German preferred, $30; cook, care for dining-room, city, $35; many other good places in hotels and families. MRS. PATTEN'S (formerly Miss Day) EMP. OFFICE, 2[illegible] S. Broadway.

WANTED— Restaurant cook, country, $40 etc.; head waitress, Arizona, $45 etc.; ironer, hotel laundry, $35 etc. four waitresses, Arizona, $30 etc.; three waitresses, same hotel, country, $25 etc.; five waitresses, $25 etc.; waitress, delicatessen store, $1 day; waitresses, $5, $8, $10 week; woman, mixed work, school, $25 etc.; family cook, country, $45 etc.; housegirls, $30, $30 etc., $25 etc. HUMMEL BROS. & CO., 116 E. Second st.

WANTED— SECURITY EMPLOYMENT AGENCY. 234 Bryson Bldg., 2nd and Spring. Hotel waitresses, country, $25 month; hotel waitresses, city, $30 month; cafe waitresses, $8-$9 week; hotel starch ironer, $35 month; vegetable cook, country, $35 month; housekeeper, $35 month; cafeteria vegetable girl, $8 week; boarding-house cook, $30-$40 month; house girls, $29 to $35 month. A5[illegible]. MAIN 5611.

WANTED—HEAD WAITRESS, $45; FAMILY cook, $45; second girl, city, $30; another, Redlands, $30; two girls for downstairs work and cooking, $35 each; general house girl, no laundry, $35; another; two in family, $35; many other house work places, $30 to $35; dining-room girl, institution, $30; chambermaid, $25 and found; waitresses, $25 and $30. HENDERSON EMPLOYMENT AGENCY, 455 South Broadway.

WANTED—BOARDING-HOUSE COOK, $35; cafe cook, $14 week; chambermaid, $35; another, $30, found; lunch counter waitress, $9; cafeteria girl, $8, no Sunday; 4 1-meal waitresses, $3.50, no Sunday; 4 housegirls, $30; another, $35; boarding-house waitress, $30. Call 7:30 a.m., ROOM 12, 316 S. Broadway.

WANTED—TWO TEACHERS OR HIGH school graduates; one to learn typewriting and compose letters; other to learn nursing; large salary from start; both must be Protestants, very fair, of splendid appearance; between 20 and 35. DR. C., 747 S. Main st.

WANTED—4 EXPERIENCED SALESWOMEN for toilet goods, rubber goods and druggists' sundries; apply by letter, stating experience and where last employed the past 2 years. THE OWL DRUG CO., 320 S. Spring st.

WANTED—2 NEAT YOUNG GIRLS; ONE to do cooking in private family; the other to assist with second work and take charge of 2 children, aged 4 and 6; good home and good wages. 'PHONE HOLLYWOOD 351, HOME [illegible].

WANTED—VEGETABLE COOK, $25 MONTH; waitresses, hotel, $25 month; linen woman, hotel, $30 month; chambermaid, hotel, $30 month; waitress, restaurant, $9 week. HANSEN EMPLOYMENT AGENCY, 204 E. 2nd st.

WANTED—LADIES TO MAKE SOFA PILlow tops and art novelties at home; easy and beautiful work; taught free; pays $5 to $8 weekly. Call at store, 7[illegible] S. BROADWAY. Woman's National Art Exchange.

WANTED—ANY INTELLIGENT PERSON may earn good income corresponding for newspapers; experience unnecessary; no canvassing. Send for particulars. PRESS SYNDICATE, box 7[illegible], Lockport, N. Y.

WANTED — SEVERAL MORE LADIES. FLORENTINE HAIRDRESSING COLLEGE, corner Broadway, entrance 227 Mercantile Place. Exceptional opportunity for hustlers. F7[illegible].

WANTED—WAITRESSES; 7 WAITRESSES for lunch counters, restaurants and hotels, city and country, $7, $8 and $9 week; also $25, found. Call MARKS EMPLOYMENT AGENCY, 125 E. Second st.

WANTED—LADIES TO MAKE SOFA PILlow tops at home for wholesale house; steady work, good pay; experience unnecessary; unlimited instruction free. IDEAL ART CO., room 18, 4[illegible] S. Spring st.

WANTED—TWO BRIGHT GIRLS TO LEARN the shoe business, $1 a week to start, but salary promptly raised if satisfactory. Call after noon today. SAMPLE SHOE CO., top floor, Bryson Bldg.

WANTED—ON LADIES WORK, AN EXperienced coat presser and an experienced fancy presser, steady work, best wages in town. SUITATORIUM DYE WORKS, 6[illegible] 5th st.

WANTED—GIRL OVER 16 TO WORK IN ENAMELING FACTORY; STEADY WORK AND GOOD WAGES. APPLY ENAMEL STEEL & SIGN CO., 2[illegible] LE GRAND ST., MATEO ST., CITY.

WANTED—GERMAN SECOND MAID, $30; general housework, $35; another, 3 in family, $30; long list, $25 to $40. SWEDISH EMPLOYMENT BUREAU, 1[illegible] S. Broadway. 'Phones A6[illegible], Main 3[illegible].

WANTED—THREE GIRLS; THOSE EXPErienced in post-card work preferred. Apply 8 o'clock this morning. NEWMAN POSTCARD CO., 6[illegible] S. Broadway, fourth floor.

WANTED—ACTIVE MIDDLE AGED WOMan without incumbrance, for small rooming house. State wages wanted. Address R, box 2[illegible], TIMES BRANCH OFFICE.

WANTED—YOUNG GIRL FOR LIGHT HOUSE WORK; NO COOKING; NO WASHING; GOOD WAGES; GOOD HOME. 1[illegible] TOBERMAN ST.

WANTED—TEACHER OF ELOCUTION FOR adult class; one lesson per week. BOYNTON'S TEACHERS' AGENCY, 5[illegible] Stimson Block.

WANTED—LADIES FOR PLEASANT HOME work; easy, rapid and profitable; experience unnecessary; permanent employment. Address P, box 2[illegible], TIMES BRANCH OFFICE.

WANTED—LADIES WHO WANT TO MAKE money by giving a small part of their time day or night. Apply FF, box 2[illegible], TIMES OFFICE.

WANTED — EXPERIENCED OPERATORS on power machines to make kimonos, house dresses, etc. Apply at PACIFIC GARMENT CO., 2[illegible] S. Los Angeles st., 3rd floor.

WANTED—GIRL FOR GENERAL HOUSEwork; no elderly person need apply; family of 2 adults; good place for right party. 3[illegible] THOMPSON ST.

WANTED—MIDDLE-AGED LADY, WITH her own machine, to do public stenographer and rental work. Apply 224 MERCANTILE PLACE.

WANTED—LADIES TO MAKE PILLOW tops at home; good pay, unlimited instructions free. Call and investigate. 713 SOUTH FLOWER.

WANTED—YOUNG WOMAN OR ELDERLY lady who wants a good home in family of two and very little work. See MR. DILLON, care of J. R. Lane's Store, Broadway.

WANTED—LADIES MAKE FROM $2 TO $5 per day selling electric laundry compound, washes without rubbing; guaranteed. ELECTRIC COMPOUND CO., 119½ S. Spring.

WANTED—YOUNG WOMAN STENOGRApher to give four hours daily in exchange for dramatic training. DOBINSON SCHOOL OF EXPRESSION, 1044 South Hope st.

WANTED — 2 SPANISH, FRENCH, GERman or Italian ladies. FLORENTINE HAIRDRESSING COLLEGE, corner Broadway, entrance 227 Mercantile Place. F7[illegible].

WANTED—IN FAMILY OF 3, WOMAN FOR general housework; must be good cook, willing to do some washing; references; French or German preferred. Phone WEST 1[illegible].

WANTED—A NEAT PROTESTANT WOMan to cook for family on W. Adams. None but first-class cook need apply. DR. C., 747 S. Main st.

WANTED—CLEVER BUSINESS WOMAN (pianist preferred,) to present proposition to lodges and organizations. HOME PHONE 5[illegible].

WANTED—FIRST-CLASS SKIRT TAILoress. Address S, box 76, TIMES OFFICE.

WANTED—GIRL TO ASSIST WITH GENeral housework; wages $17. 'PHONE 7[illegible].

WANTED—
Help, Male and Female.

WANTED — THOSE WISHING STEADY and easy employment, and to make money, will do well to see S. A. MOTT at once, No. 2702 Long Beach ave., Los Angeles, Cal. Hours, 9 a.m. to 7 p.m. Take Watts car. Parham's Hotel.

WANTED—A MAN AND WIFE TO WORK on walnut and chicken ranch, with no children; price must be reasonable. Address P, box 1[illegible], TIMES OFFICE.

WANTED—
Help, Male or Female. (To Learn Trades.)

WANTED — STUDENTS AT ONCE TO learn beauty culture in all branches, taught by experts, exceptional opportunities for students; wages paid while becoming proficient in their work. FASHION BEAUTY COLLEGE, entrance 307 S. Broadway, Tel. A1[illegible].

LADIES, WHY BE CONTENTED WITH your present work, when beauty culture pays big? Learn that fascinating profession at the original and reliable "FLORENTINE," corner Broadway, entrance 227 Mercantile Place. Ask our girls.

WANTED — LEARN PLUMBING, ELECtricity, plastering or bricklaying while working for wages on building; tuition $[illegible]. Catalogue free. Coyne National Trade School and Construction Co., EIGHTH AND TEHAMA STS., San Francisco.

WANTED—MEN AND STRONG BOYS TO learn plumbing, electricity, bricklaying in 4 to 6 months, by actual work on buildings; wages paid soon as advanced. Free catalogue. UNITED TRADE SCHOOL CONTRACTING CO., 1[illegible] E. 9th, Los Angeles.

WANTED — LADIES, WHAT OTHERS ADvertise, we actually do. Ask our girls. FLORENTINE HAIRDRESSING COLLEGE, cor. Broadway; entrance 227 Mercantile Place.

WANTED—
Help, Male or Female. (To Learn Trades.)

WANTED—YOUNG MEN BETWEEN THE ages of 18 and 25 are taught to operate the linotype machine at THE TIMES LINOTYPE SCHOOL, corner San Fernando and College sts., Los Angeles. Good operators are in demand in every section of the country, and the pay is above the average. It is possible to learn it from three to six months. Apply to SCHOOL MANAGER for terms.

LADIES LEARN BEAUTY CULTURE, hairdressing, manicuring and hair manufacturing. Best opportunity ever offered. Wages paid advanced students. Diplomas and formulas given; Mac Donald's graduates always in demand. MAC DONALD'S COLLEGE, 3[illegible] Mercantile Place, rooms 35-44.

WANTED — RAILWAY MAIL CLERKS. March examinations. Preparation free. FRANKLIN INSTITUTE, Rochester, N. Y.

WANTED—
Help, Male or Female. (Instruction Course.)

WANTED — RAILWAY MAIL CLERKS. Commencement salary $800. March examinations. Preparation free. Write immediately. FRANKLIN INSTITUTE, Rochester, N. Y.

WANTED—TELEFONE, TELEGRAF, TELeverybody that "sightless" typewriting and "Graham" shorthand are taught (private instruction; day and night sessions) at 3[illegible] GERMAIN BLDG.

WANTED—
Situations, Male.

WANTED—BAKERY PROPRIETORS. In need of first-class help, bread, cake and pastry cooks furnished promptly. Inquire New Bakers' Home, corner Third and Wall, Hermosa Hotel. S. J. GILMORE, prop. Home 'phone A5[illegible].

WANTED—PHYSICIAN, 35 YEARS OF AGE, fine address and appearance, crack salesman, commercial ability; would like connection with corporation desiring up to date representative and willing to pay reasonably for same. Address ESCULAPIUS, box 2[illegible], TIMES BRANCH OFFICE.

WANTED—STEADY WORK BY YOUNG man, in or out town; experienced and reliable, handy with tools and machinery. Best of references. Small ranch or private place preferred. Address R, box 2[illegible], TIMES BRANCH OFFICE.

WANTED — SITUATION AS FOREMAN, house carpenter, good on plans and handling men. Interior construction, repairing, alteration, new work, city or country; experience. Address R, box 2[illegible], TIMES BRANCH OFFICE.

WANTED — CHAUFFEUR WISHES POSItion; young man, sober and careful driver; road and shop experience; very best of references. Address R, box 1[illegible], TIMES OFFICE.

WANTED—POSITION AS SUPERINTENDent or foreman of machine works by thoroughly practical man; first-class references as to ability. Address H. M., box 1[illegible], TIMES OFFICE.

WANTED — HOUSE WINDOW CLEANING, PAINTING, TINTING, CARPENTERING, ROOF REPAIR, PLUMBING, BY EXPERT MECHANIC. CALL UP APARTMENT 1[illegible]. PHONE A3[illegible].

WANTED—POSITION BY EASTERN MAN, exceptional business ability, experienced office manager for large business; also managing hotel and restaurant; at present employed. Address 4[illegible] VERNON AVE., east.

WANTED—SITUATION, GARDENER, 34, married, with 20 years of practical experience in all branches concerning a country estate; A1 references. G. FRESENIUS, 1[illegible] S. Raymond ave., Pasadena.

WANTED—POSITION BY NEAT APPEARing honest young man. Six years' general office experience. An expert on typewriter. Good references. Address 1[illegible] E. 14TH ST.

WANTED—POSITION REQUIRING HIGH class executive ability, by one who has the experience and initiative, salary $250 per month. References. Phone EAST 1[illegible] after 7:30 p.m.

WANTED — POSITION BY FIRST-CLASS book-keeper and accountant, twenty years' experience, A-1 references. Address O, box 1[illegible], TIMES OFFICE.

WANTED—BY JAPANESE, GOOD COOK, position in private family, city or country; willing to do housework; have references. HENRY, F1[illegible], Main 6[illegible].

WANTED—SITUATION BY THOROUGHLY competent gardener; sober; best references; town, country. Address O, box 16, TIMES OFFICE.

WANTED—BY COMPETENT CHAUFFEUR, gardeners, janitors, etc. competent help. 'PHONE A[illegible], MAIN 1[illegible]. Swedish and German.

WANTED—RELIABLE STUDENT WISHES place to work for room and board, mornings, evenings and Saturdays. 'PHONE F2[illegible], Main 3[illegible].

WANTED — PLACE AS WATCHMAN OR similar employment. Can give best references. Address S, box 33, TIMES OFFICE.

WANTED—POSITION, SUPERINTENDENT, salesman, sale stable or care large private stable, long experience, fine horses, carriages. Room 26, 5[illegible] S. BROADWAY.

WANTED—MIDDLE AGED MAN LOOKING for position, day or night watchman; sweep or clean stores. Phone F1[illegible] or write SCHLESINGER, 4[illegible] S. Flower.

WANTED—BY SOBER, INDUSTRIOUS AND reliable man, position as watchman, with bank references; will furnish bond. Phone A5[illegible]; MAIN 5[illegible].

WANTED — YOUNG JAPANESE BOY wants position as an elevator boy. License and experience for long time. FRANK MATSUO, [illegible] W. 6th st.

WANTED — YOUNG MEN'S CHRISTIAN Association Employment Department supplies investigated help of all kinds. Call 10[illegible] or MAIN 8[illegible].

WANTED—POSITION IN POULTRY BUSIness. ED FISCHER WINSTON, 4[illegible] South Main st.

WANTED — JAPANESE WANTS SCHOOLboy position, speaks English. BETHLEHEM MISSION, Main 5[illegible], A[illegible].

WANTED — UPHOLSTERER, FIRST-CLASS all around man, work. 1[illegible] S. RAYMOND AVE., Pasadena.

WANTED — GOOD JAPANESE, EXCELlent cook, wants position in small family, country. Write to JOHN, 5[illegible] W. 7th st.

WANTED—BOY 14 WOULD LIKE TO WORK morning and evening for board, school boy. SOUTH 4[illegible].

WANTED—POSITION AS NIGHT CLERK IN hotel, or night work. References given. Address P, box 1[illegible], TIMES OFFICE.

WANTED—BY CHAUFFEUR, POSITION with private family, am willing to arrange wages to suit. Call up WEST 3[illegible].

WANTED—WORK BY THE MONTH, ON ranch; will take horse as part pay; state wages. GEO. ASMUS, 4[illegible] Michigan ave.

WANTED — JAPANESE, POSITION AS porter, driver, garden work. Tel. MAIN 2[illegible]. 65 La Mark, Monhashi.

WANTED—
Situations, Female.

WANTED — A MIDDLE-AGED WOMAN would like a few hours' work daily. Call on WRIGHT, 1[illegible] S. Olive.

WANTED—DRESSMAKING, REMODELING, ladies' tailoring by the day; references. WEST 5[illegible].

WANTED — SITUATION BY FIRST-CLASS Swedish cook, well recommended. Address T, box 174, TIMES OFFICE.

WANTED—SITUATION BY FIRST-CLASS cook in private family. Address P, box 1[illegible], TIMES OFFICE.

WANTED—DRESSMAKING BY THE DAY; tailored shirtwaists a specialty. Phone BOYLE 1844.

WANTED — POSITION BY A COLORED woman in private family; can furnish A-1 references. 'PHONE MAIN 5[illegible].

WANTED—POSITION BY YOUNG LADY stenographer, just from the East; 2 years experience. 1[illegible] E. 20TH.

WANTED—SITUATION BY EXPERIENCED skirt maker, or family sewing. Address T, box 147, TIMES OFFICE.

WANTED—MIDDLE AGED WOMAN WANTS house work in small family; references. Address T, box 24, TIMES OFFICE.

WANTED — FIRST-CLASS LAUNDRESS wants work to bring home, or day's work. Phone MAIN 9[illegible].

WANTED—WASHING OR HOUSE CLEANing, $1.50 to $2 day; competent help. A6[illegible]; Main 1[illegible]. SWEDISH BUREAU.

WANTED—BY MOTHER AND DAUGHTER, cook and second maid. Phone A6[illegible]; MAIN 1[illegible].

WANTED — WASHING, IRONING OR cleaning by the day. PHONE 4[illegible]. Call any evening.

WANTED—POSITION IN PHOTO STUDIO by young lady; experience; can give references. Address BOX 3[illegible], Bakersfield, Cal.

WANTED—SITUATION, COMPETENT COOK, German; good housekeeper, city or country. 137 S. FLOWER. Phone A3[illegible]. Call 10 to 5.

WANTED—WIDOW, POSITION IN WIDOWer's home or elderly couple; small wages. 6[illegible] S. LOS ANGELES ST.

WANTED—A COMPETENT MASSEUSE would like position in ladies' bath establishment. PHONE A4[illegible].

WANTED—POSITION BY COMPETENT eastern lady in private family. Address P, box 1[illegible], TIMES OFFICE.

WANTED—PUPILS TO TUTOR BY EXPErienced young lady teacher. Address P, box 1[illegible], TIMES OFFICE.

WANTED — HOUSE WORK BY EXPERIenced woman, 35c per hour. BROADWAY 2[illegible]; HOME F[illegible].

WANTED — A GOOD LAUNDRESS WANTS work to bring home. MAIN 8[illegible].

WANTED—LACE CURTAINS LAUNDERED 35c pair. MRS. RUGBY, South 2[illegible].

WANTED—
Situations, Female.

WANTED — LADY ACCOUNTANT WILL OPEN, CLOSE, WRITE UP BOOKS BY THE DAY OR HOUR; SMALL SETS KEPT. TEMPORARY WORK DONE. PRICE REASONABLE; REFERENCES. BISHOP, 7[illegible] GROSSE BLDG.

WANTED—POSITION AS COMPANION housekeeper to elderly couple or semi-invalid lady or assist in small family of adults where a competent lady's services would be appreciated; highest city references. PHONE 7[illegible].

WANTED—YOUNG WOMAN WITH MOTHer and two babies wishes employment on ranch or as housekeeper for gentleman with or without children. Would take charge of rooming-house for stated salary. Address V, box 35, TIMES OFFICE.

WANTED — MIDDLE-AGED CHRISTIAN lady would like position as companion to lady; comfortable home more an object than high salary. Address T, box 1[illegible], TIMES OFFICE.

WANTED—A COMPETENT AND EXPERIenced teacher, a university graduate, desires opportunity to teach 1 or 2 children in their home; both grade and high school subjects. Address T, box 1[illegible], TIMES OFFICE.

WANTED—YOUNG WOMAN WITH EIGHT years' experience desires position as bookkeeper. Address O, box 1[illegible], TIMES OFFICE.

WANTED—BY A GERMAN-AMERICAN, washing and ironing and cleaning by the day. 1[illegible] SOUTH GRAND AVE. Phone Broadway 4[illegible].

WANTED—A POSITION AS BOOKKEEPER or assistant by lady having double entry books, 10 years, best references. Address R, box 2[illegible], TIMES OFFICE.

WANTED — LADY OF EXPERIENCE wishes position as manager of apartment or rooming house. Best reference. Box 6[illegible], CITY.

WANTED — BY AN AMERICAN WOMAN, with daughter of twelve, as working housekeeper in family of not more than two. Call at 4[illegible] FIGUEROA ST.

WANTED—JAPANESE GIRL WISHES SITuation in Christian family to do second work. MASU, Bethlehem Mission, 5[illegible] Vignes st. Tel. Main 5[illegible], Home A[illegible].

WANTED—YOUNG LADY WANTS PLACE to work for room and board, within walking distance of Mercantile Place. Phone TEMPLE 5[illegible].

WANTED—POSITION, EXPERIENCED PRImary teacher wishes position as governess or companion; will call. Address P, box 1[illegible], TIMES OFFICE.

WANTED—POSITION BY COMPETENT book-keeper and stenographer; 5 years' experience; good references. Address P, box 1[illegible], TIMES OFFICE.

WANTED — POSITION IN DOCTOR'S OR dentist's office, by young woman of tact and education; will call. Address T, box 1[illegible], TIMES OFFICE.

WANTED—A REFINED YOUNG LADY, EXperienced traveler, would like position as companion. Address T, box 1[illegible], TIMES OFFICE.

WANTED—COMPETENT, RELIABLE WOMan wants home in nice family in exchange for services. Address P, box 1[illegible], TIMES OFFICE.

WANTED—A REFINED AND EDUCATED woman wishes position as companion and care taker to elderly woman. Address T, box 1[illegible], TIMES OFFICE.

WANTED — TRAINED NURSE NEEDS work; would like 1 or 2 children to board and care for at her home; $[illegible] per month. 1[illegible] W. [illegible]TH PLACE. South 2[illegible].

WANTED—POSITION OF TRUST BY LADY from the East; refined, healthy; willing to work; give detail and salary. Address T, box 161, TIMES OFFICE.

WANTED—SITUATION AS FIRST-CLASS cook; from the East; good reference; private family. Address T, box 146, TIMES OFFICE.

WANTED — POSITION DESIRED AS child's nurse or mother's helper or house work. Nothing less than $20 considered. 6[illegible] S. HOPE ST. Main 2[illegible].

WANTED — GERMAN WOMAN WITH references wants washing, ironing, cleaning by day. One dollar sixty. Address V, box 53, TIMES OFFICE.

WANTED—SITUATION BY A FIRST-CLASS cook. Call at 125 E. 47TH ST.

WANTED—
Situations, Male and Female.

WANTED — QUICK SERVICE, COLORED cooks, waiters, porters, mechanics, laborers, general housework; hotel work especially. COLEMAN'S EMPLOYMENT OFFICE, 2[illegible] E. Second. Phone Bdwy. 2[illegible], A[illegible].

WANTED—WHITE GIRL AND JAPANESE want position in same place; girl as cook; man housework, gardener, etc. Care 2[illegible] SOUTH HILL. F[illegible], Main 5[illegible].

WANTED—MAN AND WIFE, FIRST-CLASS cook and waitress, work anywhere. O. H. CADY, room 10, 3[illegible] Spring, or General Delivery.

WANTED — FOR ALL COLORED HELP, male and female. TEL. BROADWAY 2[illegible]. We send the very best obtainable.

WANTED—POSITION ON RANCH BY MAN and wife; man good teamster; wife good cook. 'PHONE MAIN 3[illegible] or A4[illegible].

WANTED—
Agents and Solicitors.

WANTED—ONE MAN IN EVERY LOCALity in United States to advertise and introduce our goods, tacking up show cards. Commission or salary, ninety dollars monthly, and expenses. We lay out your work. Experience unnecessary. Write. EMPIRE MEDICINE COMPANY, London, Ontario, Canada.

WANTED—EXPERIENCED STOCK SOLICItor and salesman, who understands corporation work and is willing to furnish security. Salary guarantee to the right man. Mornings 9 to 10. Room 401, MASON OPERA HOUSE.

WANTED—A FEW GOOD SOLICITORS TO work on the best paying proposition in the city; no capital necessary; a few days' trial at the work will convince you. Apply between 1 and 4 p.m., room 3[illegible] THORPE BLDG., 1[illegible] N. Broadway.

WANTED—AGENTS MAKE BIG MONEY selling household necessity. Secure territory quick. ELECTRIC COMPOUND CO., 119½ S. Spring.

WANTED — SOLICITORS; GOOD PAYING proposition; splendid opportunity for good hustlers. Apply Room 5[illegible], UNION TRUST BLDG.

WANTED—SOLICITORS, LADIES AND gentlemen, best photo coupon offer in city. HAUSSLER'S, 107 N. Spring.

WANTED—LIVE AGENTS WITH SOME knowledge of music. Address T, box 1[illegible], TIMES OFFICE.

WANTED—A SOLICITOR ON ELECTRIC signs. Address T, box 160, TIMES OFFICE.

WANTED—
Partners.

WANTED—PARTNER, GENTLEMAN WITH $10,000, to take half interest and full charge of office and treasury in manufacturing business; established 4 years; large profits; no competition in America nor elsewhere; investigation invited. Address T, box 2[illegible], TIMES OFFICE.

WANTED—PARTNER IN REAL ESTATE; safe, paying, respectable business; bright prospects; I want to "grow" and "expand;" "How?" I will explain in interview. A1 references given and required. Address T, box 171, TIMES OFFICE.

WANTED— Partner with $500 for restaurant, with liquor license; one of the best locations in the city. Partner with $150 for well established money-making mercantile business. NOBLE, 7[illegible] Grosse Bldg.

WANTED—YOUNG GENTLEMAN WANTS to meet party with $[illegible] to start manufacturing a patent that has an unlimited field; a good chance for right party. Address O, box 128, TIMES OFFICE.

WANTED—ESTABLISHED REAL ESTATE FIRM, FINE LOCATION, OFFER INTEREST; RELIABLE MAN TO HANDLE LOANS PREFERRED; FINE OPENING; $[illegible]. ADDRESS T, BOX 2[illegible], TIMES OFFICE.

WANTED—PARTNER WITH $3000 TO INcrease business; established [illegible] years; paying from $[illegible] to $[illegible] per month; that will stand rigid investigation. Address P.O. BOX 5[illegible], Goldfield, Nev.

WANTED — ENERGETIC, AGREEABLE partner to buy ½ interest in established, clean, profitable business; $[illegible]; doubly secured; kindly investigate if you are hustler. OWNER, 313 Citizens' National Bank Bldg.

WANTED—PARTNER; PARTY WITH $10,000 can make from 30 to 40 per cent. net in a fine business. Address A. A. BROWN, [illegible] West Pico.

WANTED — PARTNER WITH ABOUT $4000 to take 1-3 interest in an established downtown business; will bear close investigation. Address T, box 1[illegible], TIMES OFFICE.

WANTED—PARTY TO HELP FINANCE A good dredging proposition. Address 3[illegible] PERCIVAL APTS., Los Angeles.

WANTED—
Rooms.

WANTED — YOUNG MAN, WORKING nights, desires a nice furnished room in private house. Address T, box 151, TIMES OFFICE.

WANTED—A ROOM; NEAT, CLEAN AND heated, close in; not more than $10 a month, by young man. Address R, box 3[illegible], TIMES BRANCH OFFICE.

WANTED—YOUNG BUSINESS WOMAN wishes office or light service in apartment or nice home in exchange for room. Address T, box 23, TIMES OFFICE.

WANTED—UP-TO-DATE ROOM, WITH OR without bath and board; on Hill st., between Fifth and Eighth, or near by. Address ROOM 7[illegible], Broadway Hotel.

WANTED—2, 3 OR UNFURNISHED rooms, with kitchen; must be very close in; west side. Address O, box 44, TIMES OFFICE.

WANTED—
Houses.

WANTED — MODERN BUNGALOW, [illegible] turn in good lot as part payment [illegible] stated prices. Address LOS ANGELES BUNGALOW CO., 4[illegible] Delta Bldg.

WANTED—WOMAN WANTS DAY WORK, laundry and cleaning. Good worker. $[illegible] per day and car fare. Address [illegible] [illegible]TH ST.

WANTED—
Rooms With Board.

WANTED—BY YOUNG MAN, ROOM AND board, with refined family, conveniently located to business center. Write full particulars. Address T, box 1[illegible], TIMES OFFICE.

WANTED—
To Rent.

WANTED—WE GIVE SPECIAL ATTENtion to marketing high grade residences in the Wilshire Boulevard district. You will find it to their interest to place their properties with us for sale. Call or mail your particulars to HARRY ANDREWS CO., 2[illegible] S. Spring st. A[illegible].

WANTED — TO RENT A DAIRY RANCH with pasturage for [illegible] head of cattle. Must have plenty of water and alfalfa, from 100 to 150 acres; stand of alfalfa. Communicate with the GLENDALE DAIRY, Santa Fe ave. Main 2[illegible].

WANTED—TO LEASE 5 ACRES OF alfalfa to pasture colts. No barbed wire; pay good price. Address H. C. [illegible], P.O. box 4[illegible], city.

WANTED—AM LOOKING FOR A MODERN cottage in good location. [illegible] permanent. Must be reasonable. Address T, box 175, TIMES OFFICE.

WANTED—4-ROOM FURNISHED FLAT with servant's room, preferably [illegible] S.W. district; write stating terms, [illegible] etc. 3[illegible] CENTRAL BLDG.

WANTED—TO RENT, ALFALFA LAND, from 30 acres up, with plenty of water; describe buildings and state terms. Address O, box 32, TIMES OFFICE.

WANTED—BY GENTLEMAN, [illegible] room and bath in neighborhood of [illegible] Hoover. PHONE 5[illegible].

WANTED—
To Purchase, Real Estate.

WANTED—TO PURCHASE— We have client waiting for first-class piece of income property, located close to business center. Will consider a proposition up to $25,000; must pay at least 7 per cent. Will give for same a clear lot, worth [illegible], balance cash. See L. J. DURNERIN, ARTHUR W. KINNEY CO., 118-19 Mer. Trust Bldg. A[illegible].

WANTED— Have customer for close-in income property up to $15,000; also one up to $[illegible]; want snaps and show them to [illegible] come. CAL. GRAYSON [illegible]. F[illegible]. HERBERT L. CORNISH [illegible]. M. 5[illegible]. [illegible] Union Trust Bldg.

WANTED—I HAVE A BUYER FOR AN orange or lemon grove of about [illegible]; will put in $4000 cash and [illegible]. Also choice lot, 75 to 100 feet front, Wilshire Blvd. section. Also 500 to 1000 acres of cheap land for a hunting club. A. P. CHAPIN, 501 Security Bldg.

WANTED—NOTICE TO OWNERS— If your property is well located and you are anxious to sell, to list [illegible] our list. MONEY TO LOAN. References—Security Savings Bank, [illegible] National Bank, Broadway Bank and Trust Co. R. D. RICHARDS, 4[illegible] Douglas Bldg. A[illegible].

WANTED — TWO OR MORE ACRES IN Casa Verdugo or Glendale, not over [illegible] minutes' walk from car line; with or without house; will pay cash; quick. ALLEN C. ADY & CO., 4[illegible] S. Broadway. Home F1[illegible], Sunset Broadway [illegible].

WANTED—8 OR 9-ROOM MODERN HOUSE, Wilshire or Westlake district. [illegible] 6-room modern house, Vermont [illegible], Adams and Jefferson and will assume [illegible] cash difference. GEO. W. JORDAN [illegible] Bldg.

WANTED — MODERN 6-ROOM HOUSE, Glendale; have 6-room house [illegible] bunch money for same; answer quick. ALLEN C. ADY & CO., 4[illegible] S. Broadway. Home F1[illegible], Sunset Broadway [illegible].

WANTED—YOURS MAY [illegible] 3-story house with four [illegible], West Adams Heights, Western [illegible] preferred. LEWIS, 3[illegible] Conservative Life Bldg.

WANTED—IMMEDIATELY— To purchase a corner [illegible] butcher shop and dwelling [illegible] good location. J. C. OLIVER [illegible] way. Phone A[illegible]. Main [illegible].

WANTED—FOR CASH AN ACRE [illegible] with water, convenient to [illegible] side the Glendale city limits [illegible]. Address R, box 2[illegible], TIMES BRANCH OFFICE.

WANTED—RESIDENCE, GOOD [illegible] about $10,000; $2000 cash; [illegible] $3000; good lots for the difference. SEE LUNDEEN FOR [illegible], 2[illegible] Central Bldg.

WANTED—GOOD FARMING [illegible] chards, with plenty of [illegible] house, on 25th st., and other [illegible] and mortgages to $12,000. [illegible] Mason Bldg. F[illegible], M. [illegible].

WANTED—3 LOTS AND [illegible] bungalow up to $3500; [illegible] western section. SEE LUNDEEN FOR [illegible], 2[illegible] Central Bldg.

WANTED—LOTS, BOUNDED [illegible] Slauson ave., Figueroa [illegible] location of lots, as can [illegible] cash net price. Address T, [illegible] OFFICE.

WANTED—AN ORANGE [illegible] San Dimas, Ontario or [illegible] you? Owners only. SEE LUNDEEN, FOR [illegible], 2[illegible] Central Bldg.

WANTED— WE BUY COUNTRY LANDS. CRISMON & [illegible], 4[illegible] Central Bldg.

WANTED—NORTH OR EAST [illegible] at least 200 feet West Adams [illegible] Wilshire. LEWIS, 3[illegible] Conservative [illegible].

WANTED—I AM LOOKING FOR [illegible] desirable lot to be [illegible]. RICHARDS, 4[illegible] Douglas Bldg. [illegible].

WANTED — WE HAVE A [illegible] for a modern home, [illegible] as $15,000. R. D. RICHARDS, [illegible] Bldg.

WANTED — FOR CASH, 7-ROOM [illegible] low in southwest; [illegible] rooms above. See MR. LOOMIS, [illegible] st. F[illegible]. Broadway [illegible].

WANTED—CLOSE IN LOT FOR [illegible] ments, not over [illegible]. HANS & COLE, 4[illegible] S. [illegible].

WANTED—60-FOOT EAST FRONT [illegible] north of Adams, west of Vermont [illegible], 9[illegible] Central Bldg. F[illegible].

WANTED—
To Purchase, Miscellaneous.

WANTED — HIGHEST PRICE PAID FOR household and office furniture. Give us a chance to figure on your goods before disposing of them. Largest [illegible] store in Los Angeles. JAMES COLGAN & [illegible], 711 to 715 S. Spring [illegible]. Main [illegible].

WANTED—SELL OR EXCHANGE [illegible] old furniture. We have the [illegible] customers waiting to buy it. [illegible] 1117, Home F[illegible]. COLYEAR FURNITURE CO., 5[illegible] S. Main.

WANTED — TO BUY FURNITURE, household goods; if you have one piece or house full, we will pay you more than others. Phone [illegible]. F3171. COLYEAR'S, [illegible].

WANTED—TO BUY RESTAURANT [illegible] good location, doing paying business; have desirable lease and [illegible]. Will pay cash. $[illegible] to $[illegible]. MAIN 5[illegible].

WANTED—WE BUY HIGH-CLASS [illegible] and men's street and evening [illegible]; highest prices paid. 5[illegible] S. SPRING [illegible]. F5[illegible].

WANTED—HOUSEHOLD GOODS [illegible] ture, carpets, any quantity [illegible] price paid. RHOADES & RHOADES [illegible]. S. Main st. Phones Main [illegible].

WANTED—TO BUY AN ESTABLISHED manicuring, hair dressing [illegible] town preferred. Address T, [illegible] OFFICE.

WANTED—TO PURCHASE [illegible] furniture, stoves and [illegible] disposing; will pay [illegible] way 1[illegible]. LEVY'S [illegible].

WANTED—HIGHEST PRICE [illegible] gentlemen's cast-off clothing [illegible] A[illegible]. Place of business [illegible].

WANTED — HIGHEST PRICE [illegible] second-hand furniture [illegible] your furniture is worth [illegible] F2[illegible]. Main 2[illegible].

WANTED—CASH PAID FOR [illegible] beds. 7[illegible] SAN PEDRO. [illegible].

WANTED—DIAMONDS, JEWELRY [illegible] pay cash; get my offer [illegible] REID, 1[illegible] S. Broadway [illegible].

WANTED—DIAMOND SOLITAIRE [illegible] tique jewelry and old gold [illegible], 6[illegible] S. Broadway.

WANTED — WE PAY HIGHEST [illegible] DIAMONDS, antique jewelry [illegible] RUBIN & CLARK, Jewelers [illegible].

WANTED—TO BUY A [illegible] ble gas range. Cheap for [illegible] TEMPLE 1[illegible].

WANTED—SET L. C. & [illegible] ing books. PHONE [illegible].

Classified Liners.

WANTED—
To Purchase, Miscellaneous.

WANTED—FURNITURE. HIGHEST CASH PRICES paid for furniture, household goods and merchandise or sold on commission. Call on us first. L. A. AUCTION AND COM. CO., 730 S. Spring. F[illegible], Broadway 1[illegible].

WANTED—TO BUY ANYTHING YOU DON'T WANT, ONE PIECE OR HOUSE FULL, SUCH AS SECOND-HAND FURNITURE, CARPETS, STOVES, CROCKERY, GLASSWARE, BRIC-A-BRAC, LADIES' OR GENTS' CLOTHING, SHOES, HATS, TRUNKS, VALISES, BEDDING, OLD GOLD, SILVER, BRASS, COPPER, MUSICAL INSTRUMENTS, TOOLS OF ALL KINDS. ORDERS WILL RECEIVE PROMPT ATTENTION. HOME 4[illegible], BROADWAY 4[illegible].

WANTED—TO BUY YOUR FURNITURE, CASH OR EXCHANGE. Any amount, one piece of 100 rooms. We want rooming-houses and restaurants, office, store fixtures, carpets, bric-a-brac and china, silverware, trunks, pianos. BEELS BROS., FURNITURE BUYERS. Calls promptly answered out of town. F[illegible], 911 S. Main st., Main [illegible].

WANTED—FURNITURE. WE PAY HIGHEST CASH PRICE FOR OFFICE AND GOOD CLEAN HOUSEHOLD FURNITURE IN LARGE OR SMALL LOTS. COLGAN'S, 5[illegible] S. Main st., opp. P. E. Depot. Ring up F[illegible]. Main 2[illegible].

WANTED — TO BUY SECOND-HAND CLOTHING; WE POSITIVELY PAY HIGHEST PRICES FOR LADIES' AND GENTLEMEN'S GOOD SECOND-HAND CLOTHING, SHOES, VALISES, TRUNKS, BEDDING, FURNITURE, CARPETS, SPORTING GOODS, ETC. CALLS PROMPTLY ATTENDED. PHONES A[illegible]; MAIN 2[illegible].

WANTED—FLOOR SHOWCASES AND A wall case. For spot cash. Phone WEST [illegible] today.

WANTED—
Miscellaneous.

WANTED—YOUNG LADY GOING TO MASsachusetts about April 1, the acquaintance of another young lady for companion on trip. Have not decided what road to go by. Will exchange references. My address, T, box 1[illegible], TIMES OFFICE.

WANTED — RHEUMATISM CASES; WILL pay cash for them. 3[illegible] SAN FERNANDO BLDG. Phone Main 1[illegible].

WANTED — HIGHEST PRICES PAID FOR gentlemen's cast-off clothing. A. KALET, [illegible]. Main 1[illegible].

WANTED—MISFIT CLOTHING; HIGHEST prices paid for gentlemen's misfit clothing. A[illegible]; MAIN 2[illegible]. 315 E. 1ST ST.

WANTED—SMALL CHILDREN; WILL BE given the very best of care. 3[illegible] EAST [illegible]TH ST. South 2[illegible].

WANTED—THE ADDRESS OF A TEACHER for curing stammering. Address S, box 3[illegible], TIMES BRANCH OFFICE.

TO LET—
Furnished Rooms.

TO LET—WANTED LADY, SHARE EXpense beautiful 3-room apartment and private bath, 2 parlors, 2 beds, separate entrance to each one's room; price $30. 1[illegible] [illegible] ave. THE OAKLAND. 'Phone Temple [illegible], apartment 4.

TO LET — AT HOTEL OHIO, 7[illegible] NORTH Broadway, opposite Courthouse, second story, elegantly furnished rooms, 50c to $1 a day; $2.50 weekly and up. Phone in every room, free; also baths. Running hot and cold water. Best place to stop for the money, close to theaters and business.

TO LET—THE ZEALAND, 4[illegible] S. Spring. New management. Newly furnished, clean rooms, $2 per week and up; hot water all hours; bath free; an elegant front suite, could be used for office.

TO LET — BEAUTIFULLY FURNISHED, sunny outside rooms, in quiet neighborhood, with or without board; a home for convalescents. Call THE HOME, 36th and [illegible] ave. 'Phone 2[illegible].

TO LET—NEW HOUSE, BRIGHT, OUTSIDE rooms, housekeeping and single, $1.50 to $4; with bath, laundry; walking distance, cars direct to depots. TEN EYCK, 111 S. Figueroa.

TO LET—4 ROOMS, FURNISHED FOR housekeeping, gas and electricity, $12 per month. 1[illegible] TEMPLE ST. 'Phone Temple [illegible].

TO LET—THE WATAUGA, STRICTLY BEST, sunny rooms, thoroughly renovated, centrally located, nearly opposite The Times, [illegible] Broadway. Phone A2[illegible], Bdwy. 1[illegible].

TO LET—A SUITE OF ROOMS FOR TWO [illegible]; every privilege of first class [illegible] meals if desired. 3[illegible] W. WASHINGTON.

TO LET—$10 PER MONTH, NICELY FURnished front room for gentleman, Westlake district, private family. PHONE 5[illegible].

TO LET—NICELY FURNISHED, SUNNY, [illegible] rooms, bath, homelike, walking distance, reasonable. 3[illegible] CALIFORNIA ST.

TO LET—A NEWLY FURNISHED FRONT room in private family; bath, hot and cold water; close in; reference. PHONE 3[illegible] TEMPLE.

TO LET—FURNISHED ROOMS, $1.50 PER week and up; gas and electricity; free baths; near west Courthouse. 4[illegible] TEMPLE ST.

TO LET—ATTRACTIVELY FURNISHED housekeeping rooms, no children; walking distance; references exchanged. 1[illegible] W. 8TH.

TO LET—HAVE HOUSEKEEPING SUITES [illegible] strictly modern, single rooms [illegible] STETSON TERRACE, 9[illegible] W. [illegible].

TO LET—2 OR 3 COSY ROOMS, IN PRIvate home, for housekeeping; 'phone, bath, gas and lawn. Take University car. 2[illegible] [illegible].

TO LET—ROOMS, BEING NEWLY FURnished for housekeeping or single; home comforts and privileges; no car fare. [illegible] E. [illegible] ST.

TO LET—$3.50 A WEEK; LARGE, SUNNY room with furnished, clean. 2[illegible] E. NINTH st. and [illegible] E. SEVENTH ST.

TO LET—[illegible] EAST 7TH ST., HOUSEKEEPing rooms, $2.50 per week; free gas for cooking and free baths. PHONE F[illegible].

TO LET—SLEEPING ROOMS, $1.50 WEEK; [illegible] housekeeping suites. 1[illegible] S. HOPE.

TO LET—FURNISHED HOUSEKEEPING [illegible], $[illegible] week; clean, quiet house. [illegible] FIRST.

TO LET—TWO ROOMS FURNISHED, PRIvate home; walking distance. 1[illegible] W. 8TH [illegible].

TO LET — FURNISHED ROOMS; RATES reasonable; location central. 7[illegible] SOUTH [illegible], Winifred.

TO LET — NEWLY FURNISHED ROOM, walking distance, private family, $10. 1[illegible] [illegible] ST.

TO LET—NEWLY FURNISHED OUTSIDE [illegible] rooms, modern. 1[illegible] S. FLOWER.

TO LET—NICE, SUNNY SUITE, $4 A WEEK. [illegible] 10TH ST.

TO LET—CLOSE IN, FURNISHED ROOM for housekeeping. 3[illegible] S. BROADWAY.

TO LET—2 NICELY FURNISHED ROOMS, [illegible] to right party. 116 W. 14TH.

TO LET—3 OR 4 SUNNY HOUSEKEEPING [illegible] fine location. 1[illegible] S. FLOWER.

TO LET—LARGE FURNISHED HOUSEkeeping rooms, $[illegible]. 1[illegible] W. 16TH ST.

TO LET—
Flats.

TO LET—$12; NEW 4-ROOM FLAT, GAS [illegible], porcelain bath; also 7-room house [illegible] bath. 4[illegible] E. 29TH, near corner [illegible] ave.

TO LET — NEARLY NEW, BEAUTIFUL [illegible] flat, 6 rooms and reception hall, [illegible] up-to-date; rent reasonable. Inquire [illegible] S. BURLINGTON.

TO LET—COTTAGE FLAT, EXCLUSIVE [illegible] neighborhood, sunny and cheerful; rent moderate; references required. Owner, 6[illegible] SOUTH [illegible]. Phone Temple 7[illegible].

TO LET—MODERN 4-ROOM UPPER UNfurnished flat, $13 month. 1[illegible] BERENDO [illegible].

TO LET — UNFURNISHED, MODERN SIX-room upper or lower flat; all outside rooms, reasonable. 1[illegible] WEST 8TH ST.

TO LET—STRICTLY MODERN FLAT, UNfurnished; 5 rooms, $15. 2[illegible] MAPLE AVE.

TO LET—4-ROOM LOWER FLAT, GAS [illegible] and heater. Westlake district. 1[illegible] [illegible] VIEW ST.; adults.

TO LET—NICE, MODERN 5-ROOM UNFURnished flat; bath, gas, electric lights; near [illegible]; walking distance. 5[illegible] W. 10TH.

TO LET—A BEAUTIFUL 6-ROOM UPPER [illegible], large and sunny rooms, telephone and [illegible], close in. 1[illegible] E. 12TH ST.

TO LET—6-ROOM MISSION FLAT, BUFFET [illegible], Peerless heater, gas steam radiators, everything up to date; adults. 1[illegible].

TO LET — 4-ROOM FLAT, EAST FRONT, [illegible] choice location, polished floors, [illegible] CATALINA ST.

TO LET — 5-ROOM MODERN COTTAGE, porcelain bath, buffet kitchen. [illegible] ILLINOIS ST. F1[illegible].

TO LET—[illegible] S. FLOWER, MODERN 7-ROOM [illegible] conveniences, 2 chimneys, cast [illegible].

TO LET—LOWER FLAT, 4 ROOMS AND [illegible], Westlake district. E4[illegible].

TO LET—5-ROOM NEWLY TINTED FLAT, [illegible] SAN PEDRO ST.

Classified Liners.

WANTED—To Purchase, Miscellaneous.

WANTED—FURNITURE. HIGHEST CASH PRICES paid for furniture, household goods and merchandise, or sold on commission. L. A. AUCTION AND COM. CO., 705 S. Spring. [illegible] Broadway 1667.

WANTED—TO BUY ANYTHING YOU DON'T WANT, ONE PIECE OR HOUSE FULL, SUCH AS SECOND-HAND FURNITURE, CARPETS, STOVES, CROCKERY, GLASSWARE, BRIC-A-BRAC, LADIES' OR MEN'S CLOTHING, SHOES, HATS, TRUNKS, VALISES, BEDDING, OLD GOLD, SILVER, BRASS, COPPER, MUSICAL INSTRUMENTS, TOOLS OF ALL KINDS. ORDERS WILL RECEIVE PROMPT ATTENTION. HOME A1125, BROADWAY 4134. 28

WANTED—TO BUY YOUR FURNITURE, CASH OR EXCHANGE. [illegible] one piece or 100 rooms. We [illegible] rooming-houses and restaurants, offices, [illegible] carpets, bric-a-brac and china, glassware, trunks, pianos. [illegible] BROS., FURNITURE BUYERS. [illegible] promptly answered out of town. [illegible] S. Main st., Main 3642.

WANTED—FURNITURE. WE PAY HIGHEST CASH PRICE FOR OFFICE AND CLEAN HOUSEHOLD FURNITURE [illegible] OR SMALL LOTS. COLGAN'S, [illegible] S. Main st., opp. P. E. Depot. Main 2485.

WANTED — TO BUY SECOND-HAND CLOTHING; WE POSITIVELY PAY HIGHEST PRICES FOR LADIES' AND GENTLEMEN'S GOOD SECOND-HAND CLOTHING, SHOES, VALISES, TRUNKS, BEDDING, FURNITURE, CARPETS, SPORTING GOODS, ETC. CALLS PROMPTLY ATTENDED. PHONES A5167; MAIN 2867. 28

WANTED—FLOOR SHOWCASES AND A [illegible] For spot cash. Phone WEST [illegible] 28

WANTED—Miscellaneous.

WANTED—YOUNG LADY GOING TO MASSACHUSETTS about April 1, the acquaintance of another young lady for companion on trip, [illegible] not decided what road to go by. [illegible] exchange references. My address [illegible] TIMES OFFICE. 29

WANTED—RHEUMATISM CASES; WILL [illegible] for them. 328 SAN FERNANDO [illegible] Phone Main 1513.

WANTED—HIGHEST PRICES PAID FOR [illegible] cast-off clothing. A. KALET.

WANTED—MISFIT CLOTHING; HIGHEST [illegible] paid for gentlemen's misfit clothing. [illegible] MAIN 2858. 315 E. 1ST ST.

WANTED—SMALL CHILDREN; WILL BE [illegible] the very best of care. 208 EAST [illegible] South 2541. 28

WANTED—THE ADDRESS OF A TEACHER [illegible] stammering. Address S, box 251, [illegible] BRANCH OFFICE. 29

TO LET—Furnished Rooms.

TO LET—WANTED LADY, SHARE EXTRA beautiful 5-room apartment and privileges, 1 parlors, 2 beds, separate entrances [illegible] price $10. 1126 [illegible] Take W. Second st. car to [illegible] THE OAKLAND. 'Phone Temple [illegible]

TO LET—AT HOTEL OHIO, 737 NORTH [illegible] opposite Courthouse, second [illegible] furnished rooms, 50c to $1 [illegible] weekly and up. Phone in every [illegible] free bath. Running hot and cold [illegible] best place to stop for the money. [illegible] business.

TO LET—THE LEALAND, [illegible] S. Spring. [illegible] management. Newly furnished, clean [illegible] per week and up; hot water all [illegible] bath free; an elegant front suite, could [illegible] for office. 28

TO LET—BEAUTIFULLY FURNISHED, [illegible] outside rooms, in quiet neighborhood, [illegible] private family; a home for congenial people. Call THIS HOME. 24th and Central. 'Phone [illegible] 1

TO LET—NEW HOUSE, BRIGHT, OUTSIDE [illegible] housekeeping and single, $1.50 to $4; bath, laundry; walking distance; cars [illegible] THE NICK, 111 S. Figueroa.

TO LET—4 ROOMS, FURNISHED FOR housekeeping, gas and electricity, $12 per [illegible] 320 TEMPLE ST. 'Phone Temple [illegible]

TO LET—THE WATSEKA, STRICTLY FIRST-class house, thoroughly renovated, [illegible] located, nearly opposite The Times, [illegible] Phone A1327, Bdwy. 1868.

TO LET—SUITE OF ROOMS FOR TWO [illegible] every privilege of first class [illegible] if desired. 535 W. WASHINGTON. 25

TO LET—PER MONTH. NICELY FURNISHED room for gentleman; Westlake; private family. PHONE 51998. 28

TO LET—NICELY FURNISHED, SUNNY, [illegible] bath, homelike, walking distance. 331 CALIFORNIA ST. 28

TO LET—NEWLY FURNISHED FRONT [illegible] private family; bath, hot and cold [illegible] reference. PHONE 979 TEMPLE. 28

TO LET—FURNISHED ROOMS, $1.50 PER [illegible] gas and electricity; free baths; [illegible] Courthouse. 412 TEMPLE ST.

TO LET—ATTRACTIVELY FURNISHED [illegible] rooms, no children; walking [illegible] exchanged. 1106 W. 27TH. 28

TO LET—HOUSEKEEPING SUITES, [illegible] strictly modern, single rooms [illegible] PRESTON TERRACE. 914 W. [illegible]

TO LET—OR 2 COSY ROOMS, IN PRIVATE [illegible] for housekeeping; 'phone, bath, [illegible] Take University car. 2124 [illegible] 27

TO LET—BEING NEWLY FURNISHED [illegible] for housekeeping or single; home [illegible] privileges; no car fare. 421 E. [illegible] 28

TO LET—A WEEK; LARGE, SUNNY [illegible] clean. 1249 E. NINTH [illegible] SEVENTH ST. 31

TO LET—EAST 7TH ST., HOUSEKEEPING [illegible] per week; free gas for [illegible] PHONE F8294. 27

TO LET—ROOMS, $1.50 WEEK; [illegible] suites. 114 S. HOPE. 30

TO LET—FURNISHED HOUSEKEEPING [illegible] week; clean, quiet house. 31

TO LET—ROOMS FURNISHED, PRIVATE [illegible] walking distance. 1242 W. 37TH [illegible]

TO LET—FURNISHED ROOMS; RATES [illegible] location central. 722 SOUTH [illegible] 27

TO LET—NEWLY FURNISHED ROOM, [illegible] private family, $10. [illegible]

TO LET—FURNISHED OUTSIDE [illegible] modern. 1306 S. FLOWER. 28

TO LET—SUNNY SUITE, $4 A WEEK. 27

TO LET—CLOSE IN, FURNISHED ROOM [illegible] 1106 S. BROADWAY. 28

TO LET—NICELY FURNISHED ROOMS, [illegible] 116 W. 14TH. 1

TO LET—SUNNY HOUSEKEEPING [illegible] 1206 S. FLOWER. 28

TO LET—LARGE FURNISHED HOUSE [illegible] 146 W. 16TH ST. 27

TO LET—Flats.

TO LET—NEW 4-ROOM FLAT, GAS, [illegible] bath; also 5-room house. [illegible] W. 20TH, near corner

TO LET—NEARLY NEW, BEAUTIFUL [illegible] 5 rooms and reception hall, [illegible] reasonable. Inquire [illegible] 23

TO LET—COTTAGE FLAT, EXCLUSIVE [illegible] sunny and cheerful; rent moderate [illegible] Owner, 635 SOUTH [illegible] Temple 734.

TO LET—4-ROOM UPPER UNFURNISHED [illegible] month. 1235 BERENDO [illegible]

TO LET—UNFURNISHED, MODERN SIX-ROOM [illegible] lower flat; all outside rooms. [illegible] WEST 6TH ST. 28

TO LET—MODERN FLAT, UNFURNISHED [illegible] 1038 MAPLE AVE.

TO LET—LOWER FLAT, GAS [illegible] Westlake district. 1023 [illegible] adults.

TO LET—MODERN 5-ROOM UNFURNISHED [illegible] electric lights; near [illegible] 836 W. 20TH. 27

TO LET—BEAUTIFUL 4-ROOM UPPER [illegible] telephone and [illegible] 1140 S. 12TH ST. 28

TO LET—MISSION FLAT, BUFFET [illegible] gas range [illegible] clean radiator [illegible] to date; adults. [illegible]

TO LET—CLOSE FLAT, EAST FRONT, [illegible] polished floors, [illegible] CATALINA ST.

TO LET—5-ROOM MODERN COTTAGE [illegible] buffet kitchen [illegible] ST. F3163.

TO LET—S. FLOWER, MODERN 7-ROOM [illegible] chimneys, [illegible]

TO LET—FLAT, 5 ROOMS AND [illegible] range, [illegible] E4169.

TO LET—NEWLY TINTED FLAT, [illegible] SAN PEDRO ST. 28

TO LET—Flats.

TO LET—Five-room modern, up-to-date flat, lower floor, south side. $25 per month. Only half block from Pico street car line. Also five-room cottage, newly papered and in fine condition, half block from Pico street car line; rents for $15 per month. See owner. R. E. MUNCY, 432 I. W. Hellman Building, corner 4th and Main. Phones Sunset Main 2467, Home F7621.

TO LET — UNFURNISHED FLATS, NEW, modern, close-in flats of 4, 5 and 6 rooms each, at $15, $18 and $20. Water free. Modern plumbing, private bath and toilet, gas and electricity. Everything modern and new. Walking distance, but convenient to car line. 940 to 942½ Francisco st. Key at 942½. See owner at CITY AND COUNTY BANK, 3d and Spring sts.

TO LET—IF YOU ARE LOOKING FOR A nice, clean, modern flat, 4 rooms and bath, see the upper flat at 2113½ DALTON AVE. Rent $15, water paid. 'PHONE 29466, or WEST 5715. 28

TO LET—$16; MODERN FLAT, 5 ROOMS and bath; 1615½ Diamond st. Apply 1617 W. First st. Take W. Second st. car, get off at Fremont ave., or call at 206 S. BROADWAY. A2943, Main 2943. 10

TO LET—CHEAP RENT, CLOSE TO COURThouse, no car fare to pay, modern 4 and 5-room flats, with gas ranges and baths, water paid. HUBBELL, 502 Bullard Block. Phone A2734.

TO LET—SIX ROOMS, BATH, HOT AND cold water, hardwood floors, beam ceilings, one of the finest flats in the city. 707 VALENCIA. See R. J. BUSCH, hatter, 2nd and Broadway. 30

TO LET—SUNNY, UNFURNISHED 4-ROOM lower flat, modern residence, separate entirely; rent $22; quiet couple without children. 1140 ARAPAHOE near Ninth. 11th and Pico Heights car. 29

TO LET—4-ROOM LOWER FLAT, 423 N. Hill, opposite High School; strictly modern; instantaneous heater, grate, mantel, cellar, etc.; lowest rent. See M. E. HILLIS, Times Office. 27

TO LET — UPPER COTTAGE FLAT, 4 rooms unfurnished; fine view, near 2 car lines; adults only. Phone West 3589. 1123 DEWEY AVE. 28

TO LET—$20; 111 W. 14TH ST., REDUCED rent; 4-room flat, southern exposure, gas stove, private bath and toilet, screen porch, walking distance. 1

TO LET — BEAUTIFUL 6-ROOM LOWER flat, screen porch, cellar, instantaneous heater, etc. 'Phone 51974. See M. E. HILLIS, Times Office. 28

TO LET—Furnished Flats.

TO LET — FURNISHED FLATS, NEWLY furnished flats of 4 and 5 rooms each. Can be used as one house or as upper and lower flats. Private bath, toilet and kitchen with each flat. Beautiful grounds, orange trees, flowers, etc. Situated in most exclusive residence part of city. Rent $75 and $80. Water free. 2627 South Flower, near Adams (Grand ave. corner.) See owner, 2433 S. FLOWER. 28

TO LET—FURNISHED FLAT, LAKE ST., Sunnyside, near 6th st., nearly furnished, everything complete, 6 rooms, $40. Grand View near 6th, $35; see us for furnished flats, Westlake District. 604 S. Alvarado. WESTLAKE REALTY CO., Temple 1230. E1192. 28

TO LET—UPPER 5-ROOM FLAT, 511 Valencia st., including carpet, gas range, curtains, etc.; garage. Key 513 Valencia st. OWNER, 324 P. E. Bldg. Home 10569, Main 549. 27

TO LET — A BRIGHT, SUNNY 4-ROOM flat, large rooms (walking distance;) first-class furniture for sale; no dealers. 'PHONE A1824. 27

TO LET—4-ROOM FURNISHED FLAT, 1 block from Westlake Park; $35. Inquire 2323 W. 8TH ST. 31

TO LET—SUNNY FLAT, NEW, FINELY furnished, piano, etc.; no children. References. Phone mornings, 29467. 28

TO LET—Apartments Furnished And Unfurnished.

TO LET — MODERN HOUSEKEEPING apartments, furnished complete, the nicest and neatest to be found anywhere, and at the lowest rent. Phone, bath, gas range, hot water; pleasant yard and flowers. These apartments are especially ventilated, sunny, very clean and homelike. Go and see them, you will like them. Close in; no car fare.

$18—302 S. Beaudry, "The Denver."
$16—1133 W. First st. Fine air, high ground.
$18—1137 W. First st. 3 splendid bedrooms.
$15—1141 W. First st. Can't be equaled.
$13—300 N. Fremont, "GENEVA."
$13—312 N. Fremont, "HELVETIA."
$15—218 N. Fremont, 3 double beds.
$15—222 N. Fremont, 3 double beds.
$15—1068 E. Ninth st., corner Gladys.
$15—1011 E. Ninth st., corner Ceres.
$14—109 N. Beaudry, "Chicago."
$12—1020 W. Colton st. "Florence."
$14—234 S. Figueroa st. Very close in.
$14—712 Ceres ave. "ALHAMBRA."
$14—911 Diamond st. W. Second car.
$10—636 Crocker st. Fine for couples.
$15—812 W. Fourth st. Private baths.
$20—1126 Mignonette st. Very desirable.
$20—1117 W. First st. "THE GOLETA."

T. WIESENDANGER, 207 S. Broadway, Room 211, or 1637 W. First st. A2943.

TO LET— THE NETHERWOOD. SINGLE ROOMS. HOUSEKEEPING SUITES. 2307 S. GRAND AVE. The ideal apartment house; rooms, light and sunny; reception hall and parlor; very comfortable and pleasant house; large front porch and yard; fine surroundings, low rates. Grand avenue car. PHONE HOME 23561.

TO LET— $12.50. Attractive 4-room apartments; porcelain bath, gas range attached; very complete; walking distance. WRIGHT & CALLENDER COMPANY, 403 South Hill st.

TO LET—$30 MONTHLY, FINEST APARTments, new; two parlors, large, sunny; two double beds; kitchen, elegant private bathroom; phone; close in, high location. Take West Second st. car to Beaudry ave. "THE OAKLAND," 1126 Mignonette st. 30

TO LET— THE ELDEN. Sunny apartment of two rooms, large kitchen and bath, heated, choice location. 1102 ELDEN AVE., corner W. 11th st., Car W. 9th one block south.

TO LET—$16 MONTHLY, APARTMENT OF 4 nice rooms for small family; all modern conveniences; owner and wife only other tenants; Highland Park cars pass door. 'Phone 31356. Apply 105 E. AVENUE 59, West Highland Park. 27

TO LET—BYRAM APARTMENTS, 1027 BYram st., nicely furnished housekeeping suites, private bath, steam heat, hot water, quiet location, walking distance to Broadway. Take West 11th st. car. PHONE 53479. 27

TO LET—THE DOUGLAS APARTMENTS, 634 West 10th st., cor. of Flower. Modern 2 and 3-room apartments, complete for housekeeping, $18 to $30. Phone, bath, laundry, etc. 28

TO LET—HOPE APTS., 1232 S. HOPE ST. All outside sunny 3-room apartments,—private baths, $25, $28 and $30. High-grade residential district. Quick service. Grand ave. car to 26th. 29

TO LET—CALDWELL APARTMENTS, 635 Crocker st. New 3-story fireproof brick building. 2, 3, and 4-room apartments, completely furnished, $1.50 and up per week. Electricity, bath and laundry free. PHONE F7138.

TO LET—$30 MONTHLY, 3 LARGE, SUNNY rooms, completely furnished, everything new, bath, 'phone, large, fine grounds, close in. Take W. Second st. cars to Corto st. GOLETA APARTMENTS, 1117 W. First st. 28

TO LET—NEW APARTMENTS, FURNISHED or unfurnished, brand new furniture, any number rooms, housekeeping; both car lines. ALLEN, 517 Byrne Bldg., Third and Broadway. 28

TO LET—3 AND 4-ROOM APARTMENTS AT the Zephyr, Venice, only 1 block from ocean and all amusements; steam heat, sun parlor; moderate price. MRS. A. A. ARTHUR, proprietress, Zephyr ave., Venice. Home 4416. 1

TO LET — THE FLORIDA, 1019 FLORIDA st., between 8th and 9th sts., one block west of Figueroa. Just completed. 2 and 3-room furnished apartments; latest improvements. Phone EAST 2409. 28

TO LET—APARTMENTS, 1 TO 5 ROOMS, kitchen and bath, steam heat, elevator, complete in all appointments, locality excellent. THE MAYFAIR, 40 St. James Park. Both 'phones. 31

TO LET—HILL AND 16TH, HOTEL SILVERTON. Beautiful new furnished housekeeping suites; or gentlemen, $4 weekly, $16 monthly, up, including steam, electric.

TO LET— WESTLAKE DISTRICT. A front suite of two rooms, bath and kitchen, steam heat. 730 BEACON ST. 28

TO LET—THE CHEAPEST AND BEST MODern three-room apartments in the city, new furniture, new house, $16 per month. 1317 23½ ST. Take Central avenue car. 28

TO LET — $12 MONTHLY, SUNNY APARTMENT, completely furnished, new; bath; phone; clean; comfortable; very convenient; close in. 1009, also 1011 E. NINTH ST. 10

TO LET — $12 MONTHLY, SUNNY APARTments, completely furnished, new; bath, phone, clean, comfortable, very convenient; close in. 1029 W. FIRST ST. 10

TO LET—LOW TO RIGHT PARTIES, 2 AND 3-room apartments, furnished. Call mornings. 3000 S. GRAND AVE. 28

TO LET—TWO NEWLY FURNISHED SUNny apartments, 2 and 3 rooms; private bath, W. 8TH ST., close in. PHONE 53609. 28

TO LET—$13 BOSTON, NEAR BUNKER Hill; sunny furnished housekeeping apartments, separate entrance. $9 and $14. A7141.

TO LET — COMPLETE, 4-ROOM UNFURnished apartment, wall beds, range. 1326 HOOVER. Sunset 424 Hollywood. 28

TO LET — $31; $37; 4-ROOM FURNISHED suite, flooded with sunshine; 2 wall beds. CROWN HILL APARTMENTS. 'Phone 53791.

TO LET—BEAUDRY APARTMENTS, 140 N. Beaudry ave. $10 to $14 per month.

TO LET—Apartments Furnished And Unfurnished.

TO LET—CARONDELET APARTMENTS. WESTLAKE DISTRICT.

Apartments, large, well planned, lighted and ventilated; furnishings elegant and complete; disappearing beds, location the best, on splendid residence street, one block from Westlake Park.

Now is the time to select your sunny rooms for winter. Take Westlake cars to Seventh and Carondelet sts., one block south to 704 CARONDELET ST.

TO LET—Rooms and Board.

TO LET—WOULD LIKE A BUNCH OF 4 or 5 congenial young men to occupy several beautiful rooms, with breakfast and evening dinner. Lovely neighborhood, close in. Best car line, modern, garage, tennis court and billiard room, this is positively a private home and not a boarding house. Address T, box 68, TIMES OFFICE. 28

TO LET — MOUNT HOLLYWOOD REST Farm for the sick and invalid; high elevation, beautiful view, tents, houses, scientific diet, low rates. For particulars phone or call DR. MARY NOBLE, Auditorium Bldg. 30

TO LET—BOARD AND ROOMS FOR MAN and wife or two gentlemen; home cooking; rates reasonable; all conveniences, including use of garage. MRS. E. W. HALL, 1844 W. 11th st. 27

TO LET — FIRST-CLASS ROOMS AND board on W. Adams st., fine sunny rooms, large grounds, every modern convenience, 10 minutes from town on Grand ave. car; references. Apply 621 W. ADAMS ST. 28

TO LET — NICELY FURNISHED FRONT rooms; gas, bath, electricity, with excellent board; walking distance. Rates reasonable. 1063 ORANGE ST. 27

TO LET — BEAUTIFULLY FURNISHED front room, suitable for two; all conveniences; excellent table. 114 S. GRAND AVE. 'Phone F6790. 29

TO LET — WARM, SUNNY ROOMS, WITH board; bath, electric lights; every convenience. Rates reasonable. 921 W. PICO. B3214. 28

TO LET—ROOMS AND BOARD, CLOSE IN. Moderate prices. Rooms well heated. Call BROADWAY 2779. 27

TO LET—ONE DOUBLE ROOM, WITH EXcellent table board, in a handsome private home. Call 1284 ORANGE ST. 28

TO LET—670 BIXEL; A CHOICE ACCOMMOdation with excellent board; beautiful modern home; walking distance. 27

TO LET—NICELY FURNISHED ROOMS with board; home cooking. 1153 W. 8TH ST. 28

TO LET—PALM VILLA, 951 S. OLIVE ST. Beautiful furnished front room, with good board. Suitable for two people. 28

TO LET—THE MOORE. Best board and rooms in city for the money. 1001 W. EIGHTH ST. 52624. 28

TO LET—PLEASANT ROOMS, FIRST-CLASS board. 1147 S. FIGUEROA. 31

TO LET—Houses.

TO LET— A 5-room cottage on E. Fourth st.; freshly painted and papered, for $15 per month; water paid. Is a snap for the money. See Rental Department. W. I. HOLLINGSWORTH & CO., 312-14 Wilcox Bldg. 10777. Main 1363.

TO LET — $70; NEW, ELEGANT RESIdence; eight extra large, sunny rooms; seven latest wall beds; each room a perfect parlor in daytime; showy, no sign of a bed, and at night each a large bedroom. Central. Lawn, palms and roses. 944 Francisco st. A2943, Main 2943. 207 SOUTH BROADWAY. 10

TO LET—2-STORY, 8-ROOM HOUSE, MODern, newly painted and tinted, large barn, two large, level lots, chicken corrals and houses; one block from car; fine location. Colegrove car to Holly ave., one block north. Call 1781 HOLLY AVE. 'Phone Hollywood 1152. 27

TO LET—COTTAGE, FOUR ROOMS, BATH, screen porch, large veranda, electric lights, walls tinted; large level lot; one block from car; fine location. Colegrove car to Holly ave., one block north. Call 1761 HOLLY AVE. 'Phone Hollywood 1152. 27

TO LET—1716 W. NINTH ST., NEAR BURlington, 8-room unfurnished house, barn and basement, $65 per month, including water. RENTAL DEPARTMENT, R. A. ROWAN & CO., 29 200 H. W. HELLMAN BLDG.

TO LET—A FRESHLY PAPERED 5-ROOM cottage at 1319 E. Olive st., in good condition, for $17.50 per month, water paid. See Rental Department, W. I. HOLLINGSWORTH & CO., 312-14 Wilcox Bldg. Main 1363.

TO LET—NEW BUNGALOW, FIRST-CLASS. 116 AVENUE 31. South Pasadena car to Avenue 31, turn west; choice location; gas and electricity; fine fireplace; sure to please. 28

TO LET—BEAUTIFUL 8-ROOM HOME, UNfurnished, hardwood floors, pressed brick mantel, furnace, etc., etc.; Westlake district. Call owner, T. C. ROSEBERRY, Westlake Hotel, $50. 31

TO LET—NICE HOUSES, FLATS AND BUNgalows, well located. TALBOT & SHIPPEE. A4530. 335 H. W. Hellman Bldg. Bdway 2824. 27

TO LET—$32 WITH WATER, LARGE 5-ROOM modern cottage, 929 W. 35th Place, near the University; ½ block from car line; large lot. Key at 927 W. 35th Place, next door, or Phone A3586. BROCKMIER, 203 Tajo Bldg. 28

TO LET — $30. MODERN 7-ROOM COTtage, St. James Park. Sunny exposure, east front; 1 block from two car lines; first-class neighborhood. DR. LUND, Auditorium Bldg. 28

TO LET—TWO-STORY 7-ROOM HOUSE, 2221 Cambridge street or will sell on reasonable terms. The choice residence section of Pico Heights. VAIL & CRANE, owners, 524 S. Spring. 28

TO LET — 7 ROOMS, 2-STORY, MODERN, southwest, large, sunny rooms, linoleum on kitchen, fine condition and choice location, $35. 630 W. 40TH PLACE, near Figueroa. 'Phone owner, West 2739. 28

TO LET—$12.50; CAN'T BE BEAT; COSY 4-room place, walking distance, nice neighborhood; water heater, etc. Take (green) Boyle Heights car. 410 S. GLESS ST. 28

TO LET — 4-ROOM COTTAGE, NEWLY papered and painted, gas, electric lights, water paid; no small children; partly in rear. Rent $13.00. 1835½ NORMANDIE AVE. 28

TO LET—6-ROOM MODERN HOUSE, NEW, fine place to raise chickens. Plenty of water with ¼ acre ground. Inquire 1856 E. VERNON AVE. South 4863. 28

TO LET—MODERN HOUSE 7 ROOMS, $30, water paid. 1227 WINFIELD, 3 blocks west of Figueroa. 11th st. car to Sentous. Phone C1286. 28

TO LET—5-ROOM COTTAGE, 1309 E. UNION ave.; gas, electricity, porcelain bath and cellar; rent $16, water paid. SUNSET PHONE WEST 1977. 28

TO LET—6-ROOM HOUSE, 618 E. 21ST, MODern, newly tinted and varnished, S.W. corner lot, $23, water paid. 'PHONE SOUTH 79. 28

TO LET—$15; LOVELY 4-ROOM COTTAGE, in beautiful Garvanza; gas, electricity, bath, etc.; a little gem for dainty couple; no children. 263 AVENUE 63. 28

TO LET—$12.50; CAN'T BE BEAT; COSY 4-room place, walking distance, nice neighborhood; water heater, etc. Take (green) Boyle Heights car. 410 S. GLESS ST. 1

TO LET—10-ROOM HOUSE, CHOICE LOCAtion, close in, fine place for doctor or musical professor or boarding-house. For particulars call 53607. 28

TO LET—NEW, MODERN, 2-STORY, 8-ROOM house, beam ceilings, hardwood floors, near park, in Vermont Square. Inquire OWNER, 5211½ S. Spring. 29

TO LET — 5-ROOM MODERN COTTAGE, Maple ave., 31st st., desirable, convenient, homelike, attractive place. J. L. BRADY, 516 Stimson Bldg. 'Phone A3156. 31

TO LET—MODERN SIX-ROOM COTTAGE, all conveniences, 150 W. 21st st., between Main st. and Grand ave. OWNER, 216 W. 21st st. 28

TO LET—TWO-STORY, SIX-ROOM HOUSE, 1330 S. Union ave.; gas, electricity; porcelain bath and cellar; rent $30, water paid. SUNSET 'PHONE WEST 1977. 28

TO LET—A 6-ROOM HOUSE, 1840 W. 29TH st. near Hobart Blvd. Apply at 2323 HOBART BLVD. 28

TO LET—UNFURNISHED 10-ROOM HOUSE or partly furnished. 1220 W. 9TH ST. Phone E2219. 28

TO LET—NEW COTTAGE, 2521 W. JEFferson st., 7 rooms, oak floors, etc. TYLER & CO., 500 Union Trust Bldg. 28

TO LET—WESTLAKE DISTRICT, 8-ROOM modern home. PHONE E1122, TEMPLE 1009. 31

TO LET — 10-ROOM HOUSE, FURNACE, stoves and carpets, suitable for business. 1142 S. FLOWER ST. 28

TO LET—6-ROOM MODERN COTTAGE, 2622 Oak st. Key at OWNER'S house, 603 W. 30th st. 28

TO LET—10 HOUSES, $7 TO $35 MONTH. C. M. BUCK, 129 S. Bdway. Main 666, Ex. 666.

TO LET—FIVE-ROOM COTTAGE, EXCELlent condition, 2624 S. Hoover st. 'Phone OWNER, Main 2493, Home 51918. 27

TO LET—4-ROOM CALIFORNIA COTTAGE, bath and gas, large yard and shed; rent $10. 946 EL MOLINO ST. 'Phone F1474. 28

TO LET — MODERN 9-ROOM HOUSE, 924 Beacon st., $60 month. WHITTEN, 531 Westlake. 'Phone 52580. 28

TO LET—CLEAN, CONVENIENT COTTAGE, 3 rooms and bath, gas, electricity, Moneta car line. 336 W. 40TH PLACE. 28

TO LET—IF YOU WANT TO RENT A MODern seven-room house, see CRAWFORD, 710 Merchants' Trust Bldg. 28

TO LET—SIX-ROOM, MODERN BUNGAlow. 465 W. 41ST ST. 53865. 28

TO LET — 7-ROOM HOUSE, 450 W. 41ST PLACE, near Figueroa. 28

TO LET—NEAT COTTAGE, 5 ROOMS, 420 MIMOSA, $22. 27

TO LET—Houses.

TO LET— A five-room cottage on E. Fourth st., freshly painted and papered, for $15 per month; water paid; is a snap for the money. See Rental Department. W. I. HOLLINGSWORTH & CO., 312-14 Wilcox Bldg. 10777. Main 1363.

TO LET—MODERN HOUSE, 7 ROOMS AND bathroom, 1 1-2-story, near car line; lot 50x187; barn, sheds, flowers, lawn, fine neighborhood; near school; $15 per month; prefer long term tenant; 1-2 way bet. Vermont and Hoover on 50th st. Take Strawberry Park car, 2nd and Spring, get off at 51st st. (Palm station.) Key at 936 W. 51ST ST., at station. 28

TO LET — $25, TWO-STORY, SIX-ROOM house, Westlake district. 'PHONE 51961. 1

TO LET—Furnished Houses.

TO LET— FURNISHED AND UNFURNISHED HOUSES, FLATS, APARTMENTS. AN EXCLUSIVE LIST OF ATTRACTIVE NEW AND MODERN PLACES. ALL SIZES AND DIRECTIONS. AT VERY REASONABLE RENTALS. LISTS AND INFORMATION FREE. WE MAKE HOUSE HUNTING EASIER. Twenty years renting Los Angeles property. ALSO FIRE INSURANCE, LOANS, STOCKS AND BONDS, GENERAL REAL ESTATE. WRIGHT & CALLENDER CO., 403 SOUTH HILL ST.

TO LET—YOUNG WIDOWER WILL RENT his new 5-room cottage, furnished 3 cents car from door; will take board for rent; a snap for young couple or several ladies. Call evenings, between 6 and 8, at 3314 E. FIRST ST. 28

TO LET—FURNISHED, A NEW, MODERN 5-room house, bed linen and silver, all ready to move into; gas, electricity, solar heater, on an 80-ft. street; fine neighborhood; on high ground; east front; near 2 car lines. 'PHONE 53688.

TO LET—FURNISHED AND UNFURNISHed bungalows, northeast. List your cottages and bungalows with us. We can rent them. No charge for listing. J. W. WEIGHTMAN & CO., 28 241 S. Hill. Main 6386, A5041.

TO LET—COMPLETELY FURNISHED 6-room bungalow, auto piano, hardwood floors, coal and gas ranges, hot and cold water, coal grate, pretty lawn, lots of roses, yard taken care of by owner; rent $50 monthly. Apply 1919 W. 29TH ST. Take Washington car. 28

TO LET—COTTAGE, 4 ROOMS, FURNISHED, modern, screen porch, large front veranda, beautiful location, one block from car; Colegrove car to Holly ave., one block north. Call 1761 HOLLY AVE. 'Phone Hollywood 1152. 27

TO LET—FURNISHED, ELEGANT HOME, finely located, on heights, near W. Adams st.; beautiful trees and shrubbery; garage; experienced girl in house will stay if tenant desires. HOME 71040, WEST 1000. 28

TO LET—25-ROOM FURNISHED HOUSE IN Pasadena, only 4 blocks from the Maryland Hotel; rent only $75 per month; should make you $150 clear. R. T. COCHRAN, 318-19 P. E. Bldg. 28

TO LET—SEE US WHEN IN NEED OF A house, flat or bungalow. TALBOT & SHIPPEE. A4530. 335 H. W. Hellman Bldg. Bdway 2824. 27

TO LET—ELEGANTLY FURNISHED SIX-room flat on Burlington near 14th; piano, pianola, etc.; rent $45. J. BURRIS MITCHELL, 26 519 H. W. Hellman Bldg.

TO LET — $40; 8-ROOM ELEGANT RESIdence, completely furnished, in highest class district. T. WIESENDANGER, 207 S. Broadway.

TO LET—WELL FURNISHED HOUSE, 9 rooms, high ground, near Westlake Park; lease six months or longer to small family; furnace; nice grounds. Owner. E3400. 28

TO LET—MODERN HOUSE, FULLY FURnished; overlooking the arroyo; 3 bedrooms; suitable for family of adults; with or without board. Near car line. PHONE 29047. 28

TO LET—FURNISHED FOR HOUSEKEEPing, the lower floor, 5 rooms, 1878 ESTRELLA AVE.; good location; price right. Tel. 21392.

TO LET — 3-ROOM MODERN COTTAGE, completely furnished; rent $15; Central and Ninth. See OWNER, 2260 S. Main. Adults only.

TO LET—8-ROOM, ELEGANTLY FURNISHed house, furnace and every convenience, $125 per month. 'PHONES MAIN 4700 and [illegible]

TO LET—PRETTY MODERN 5-ROOM COTtage, completely furnished, piano, sewing machine. 1825 BERENDO ST. Washington car. West 2882.

TO LET—IN HOLLYWOOD, $35; SIX-ROOM furnished, water, gas, electricity, near cars and schools. Information, call LASHLEY, Home 27151.

TO LET — 6-ROOM HOUSE, COMPLETELY furnished, piano, furnace, and all modern conveniences, near 2 car lines; adults. $75 month. 'PHONE 29029.

TO LET—WHOLE OR ANY PART OF ELEgant furnished residence. Call forenoons only. 2009 S. GRAND AVE.

TO LET—[illegible] MODERN FURNISHED HOUSE, 8 rooms, in the W. Adams district. $50 per month. 'PHONES MAIN 7806, F7194. 31

TO LET—10-ROOM NICELY FURNISHED house; rent $60. 2722 KENWOOD AVE. Home phone 71963.

TO LET — SIX-ROOM FURNISHED COTtage, three bedrooms, $27.50. 1225 NORMANDIE, Pico Heights. 27

TO LET—$8 MONTHLY; 3 ROOMS, BATH, gas, electricity. 113 N. CLARENCE. 'Phone Boyle 2065.

TO LET—A 5-ROOM COTTAGE, ALL MODern; all furnished, at 415 E. 30TH ST. Take San Pedro car. Key at 414, in rear. 27

TO LET—5-ROOM COTTAGE; ALL CONVEniences, $16.50 per month, furnished. 1661 WEST 20TH ST.

TO LET—WILL RENT WELL FURNISHED house, very reasonable, to desirable parties; references. PHONE [illegible] after 3 p.m. 28

TO LET—SIX-ROOM HOUSE, COMPLETEly furnished; adults. 716 UNION AVE. Tel. 51904.

TO LET—FURNISHED FIVE-ROOM HOUSE, $30 month, Bairdstown. 'PHONE 31413, EAST 2472. 28

TO LET—3 ROOMS AND SMALL KITCHEN, all furnished, in rear of 1221 S. HILL ST., $10 per month. 28

TO LET—5-ROOM COTTAGE, FURNISHED or unfurnished, all conveniences; adults only. 1438 W. JEFFERSON.

TO LET—$25; FURNISHED 5-ROOM COTtage, walking distance. 1307 W. SECOND. 27

TO LET—FURNISHED, 6-ROOM COTTAGE, close in. 1219 W. 11TH ST. 28

TO LET—Stores, Offices, Lodging Houses.

TO LET— 742 to 748 S. Broadway, 3 new storerooms, 20x100 ft. each, ready for occupancy. Very reasonable rent. Will give lease. LEE A. McCONNELL & CO., SOLE AGENTS, 311-12 Douglas Bldg.

TO LET — READY FOR OCCUPANCY— Ground floor furnished office, with telephone service, windows on lobby, in central part of business district; low rent and long lease to right party. READ ADVERTISING AGENCY, San Fernando Bldg. 28

TO LET—UNFURNISHED 4-FLAT BUILDing or 26 rooms; can be arranged for rooming-house. Westlake district; reasonable rent to right party. Address V, box 27, TIMES OFFICE.

TO LET— A fine basement on Spring st., between Third and Fourth; elevator on sidewalk; rent very reasonable. SMITH & SMITH, 312-13-14 O. T. Johnson Bldg.

TO LET—FINE NEW STORE, NEAR NEW business center, corner 9th and Los Angeles sts.; 80-foot plate glass front; $50 per month. Inside store, same block, $30 per month. Phone owner A3167, MAIN 789. 28

TO LET—14 ROOMS ON A CORNER, EVery room light, newly decorated, thoroughly modern; price $50 per month. Apply 1125 TEMPLE ST.

TO LET—FOR DYE WORKS, LAUNDRY, manufacturing or other business; brick building at corner E. Ninth and Hemlock sts. PHONE MAIN 2288.

TO LET—DELTA BLDG. Light, sunny office in modern office building; one front suite and a smaller suite. Inquire ROOM 509, 426 S. Spring.

TO LET—BRIGHT, SUNNY OFFICES, COlumbia Trust Co. Bldg., 311 W. Third st. HENRY WILLARD, 201 Columbia Trust Co. Bldg.

TO LET—$30 A MONTH; NICE, CLEAN, new storeroom, 20x35. 121 S. San Pedro st. C. J. HEYLER CO., agents, 310 Bryson Blk.

TO LET—OR LEASE, FIRST-CLASS HOTEL completely furnished, 100 rooms, highest class. Apply ROOM 211, 207 S. Broadway. 30

TO LET—SPACE FOR BUTCHER SHOP, with established grocery; positively the best location in city; rent $15 per month. Call at 127 W. SECOND ST. 'Phone A5719. 1

TO LET—STOREROOM, 27x100, NO. 502 TEMple st.; good for store or hall; rent very cheap. 'Phone A2734. HUBBELL, 502 Bullard Block.

TO LET—FIRST-CLASS OFFICE, FURNISHed or unfurnished, fronting Spring st. 301 UNION TRUST BLDG. F6785.

TO LET—PART OF GROCERY STORE FOR meat market, very reasonable. Call at 224 W. SECOND.

TO LET—STORE ROOM, 1510 W. 7TH ST., vacant Feb. 1st. See R. J. BURCH, Second and Broadway. 30

TO LET—STORE, GOOD LOCATION FOR bakery or delicacy. 3606 CENTRAL AVE.

TO LET—PHYSICIAN WILL SHARE OFfice with general practitioner or dentist; moderate rental. PHONE A1654. 28

TO LET—Stores, Offices, Lodging Houses.

TO LET— WAREHOUSE SPACE. BRICK BUILDING. SEVERAL THOUSAND SQUARE FEET. SANTA FE SPUR. LONG LEASE. LOW INSURANCE. PACIFIC STOVE CO., 7TH AND ALAMEDA STS.

TO LET—HANDSOMELY FITTED OFFICE and exhibit spaces or deskroom, also basement in premises occupied by new branch office of The Times at 537 S. Spring st.; splendid location; suitable for California products display and well adapted for headquarters of excursion, steamship or railroad enterprises, as well as mining exhibits. Established information bureau now conducted in connection. For particulars and rental cost, apply on PREMISES, or to MANAGER'S OFFICE, in the Times Bldg.

TO LET—DRUG STORE CORNER 16TH AND Georgia streets, good location on a transfer corner, an A-1 opportunity for a live, druggist to secure an established drug corner, close-in, at a reasonable rent, desirable apartments in same building can be arranged for if desired in connection with the store. J. E. MARTIN, 313 Stimson Bldg. Phone A2287.

TO LET—BY CULVER. Bank room at S.E. corner First and Broadway; also fine light basement below it; 3 vaults, aggregating 25 feet in length. RENTS CHEAP. SEE ALEX CULVER, 104 S. Broadway, In the building.

TO LET— Large light offices in strictly modern, fireproof building, centrally located. See C. WESLEY ROBERTS CO., 217 Citizens' National Bank Bldg. Phones Home A4424; Main 5571.

TO LET— 220½ S. Spring st., 41-room lodging-house, unfurnished, in central location; renovated throughout; will give good lease. LEE A. McCONNELL & CO., 30 311-12 Douglas Bldg.

TO LET—STORES, $10, 106 S. BEAUDRY; $25, 1122 E. 7th st.; $12, 1813 E. 9th st.; $15, 1059 E. 9th st.; $15, 1103 E. 9th st.; $25, 927 W. 3d st.; $30, 651 S. Hope. T. WIESENDANGER, 207 S. Broadway. A2943, Main 2943. 10

TO LET—STORES, PICO NEAR FLOWER. F6732. MARSHUTZ, 555 S. Broadway.

TO LET—Poultry Ranches.

TO LET—2 ACRES, 2 BLOCKS FROM THE Venice Short Line, 5-room cottage in good repair, good barn, chicken houses and corrals, fruits trees; this is a nice little home and chicken ranch on the car line between Los Angeles and Venice, for $12.50 per month. This is cheaper than owning it. J. C. FLOYD, 215 Mason Operahouse.

TO LET—CHICKEN RANCH, GOOD HOUSE, bath, barn, $14; new six-room houses, baths, barns, chicken yards, $16. EDWARD FRASER, 218 S. Broadway, 1-3 p.m. 28

FOR SALE—Houses.

FOR SALE—AT SACRIFICE; ONLY $4000— $4900—$5000 takes it. Bargain at $5500; 6-room modern home on West 23rd st. You want up to date house and save $1500. See this. AUSTEN, 622 Exchange Bldg., 3rd and Hill. A3621. 28

FOR SALE—NICE HOME, COMPLETELY furnished; 7 rooms, bath and 2 flush closets; all modern; on fine car line; good part of city; will make the price right; and take off commission to buyer. 332 W. 59TH PLACE. Phone South 825. 28

FOR SALE—BARGAIN, 7-ROOM HOME, 253 E. 41st st. Maple ave. line; modern conveniences, furnished for family of five. Terms easy if quickly taken. Owner leaving city. 'PHONE SUNSET S. 2563. Look this up before buying. It will interest YOU.

FOR SALE—5-ROOM MODERN COTTAGE, Maple ave., 31st st.; desirable, convenient, homelike, attractive place; sell less than value; small payment; easy, best terms; nothing like it. J. L. BRADY, 516 Stimson Blk. 'Phone A3156. 31

FOR SALE— Come in and look over our list of houses, cottages and bungalows for sale. Phones See MR. LOCKE, F2577 with MEYER & JOHNSON, Bway. 1223. 432 Security Bldg. 30

FOR SALE—10-ROOM 2-STORY, SOUTH front, just completed; oak floors throughout; large closets; 2 bathrooms; expensive plumbing, lighting and mantel fixtures; all rooms large and sunny; kitchen with every convenience. LEWIS, 934 Central Bldg. 29

FOR SALE—4-ROOM MODERN COTTAGE, 228 W. 45th st., between Main and Moneta; will sacrifice; positively a bargain; fine neighborhood. E. E. KUSEL, Owner, 721 S. Broadway. 30

FOR SALE—BEFORE YOU PURCHASE A home or lot, be sure and see the Los Angeles Real Estate and Homeseekers' Co. They will save you money. 219 AND 319 O. T. JOHNSON BLDG.

FOR SALE—CHEAP; 2 COTTAGE HOUSES, 1616 and 1620 St. John st. Take N. Main car, get off at Holly st., go one block east. GREAT WESTERN WRECKING CO. 28

FOR SALE—ON MONTHLY PAYMENTS, two modern five room bungalows. 1158 and 1162 East 41ST ST., near Central avenue. Open for inspection. HOME PHONE 23559. 27

FOR SALE—$2800. "Sure bargain." Owner. Six-room bungalow, 2617 WEST 30TH ST. Gas, electricity, oak floors, lawn, trees, flowers. West Jefferson car. $700 down, $30 month. A8478. 27

FOR SALE—$1500 EQUITY IN MODERN cottage, Bonita and 22nd; all conveniences. Want stock groceries or what have you? Reduction for cash. Address P, box 155, TIMES OFFICE.

FOR SALE— Price $1800. No. 947 McGarry st.; modern cottage. Terms $250 cash and $15 per month. A3277. Main 586. F. J. STEELE & CO., 28 224 H. W. Hellman Bldg.

FOR SALE—I WANT TO SELL MY HOME, furnished or unfurnished; 9 rooms, 2-story, modern in every respect; near Berkeley Square; lot 50x150; good garage; will make price right as I must go East. 2281 W. 22ND ST. 1

FOR SALE—7-ROOM HOUSE, ON LOT RUNning from street to street; near corner of Pico and Figueroa; $10,000; might consider exchange. Address OWNER, T, box 154, Times Office. 28

FOR SALE—$1900; $300 CASH, BALANCE $20 month; 5-room modern cottage, southeast; also 5-room modern. West Side, $2300; $250 cash, balance $18 month. JENKS & HUGHES, 234 Bryson Bldg. 28

FOR SALE—MY RESIDENCE, 1654 W. 25TH Place. Take University car; 7 rooms, modern; all improvements; price $4500; part cash, balance on time. JAS. F. BUTLER, 749 S. Spring st. 30

FOR SALE — FASHIONABLE WILSHIRE bargain; $5500; high, healthy; 9 rooms, hardwoods, conservatory, sun parlor, den, exceptionally large living-room, furnace, beautifully finished. OWNER, West 4633. 30

FOR SALE—BY OWNER, SEVEN-ROOM house, large corner lot. Price too low to publish. $1000 down, balance easy. 857 E. 24TH ST. 28

FOR SALE—2 5-ROOM AND 1 6-ROOM thoroughly modern bungalows; will take $100 down, balance $25 to $30 per month. FINSTER REALTY CO., 618 Grant Bldg. 28

FOR SALE—BY OWNER, 6-ROOM, MODern, up-to-date bungalow, free and clear of all incumbrance; lot 50x150 to alley; attractive place. 2378 W. 31ST ST. 30

FOR SALE—IF YOU WANT A CHEAP modern house, 30x90, 6 rooms, upholstered, etc., on W. 45th st., call up SOUTH 1209. Owner. 27

FOR SALE—IF YOU ARE LOOKING FOR A home and a snap, go see 435 W. 40th Place, between Moneta and Figueroa. OWNER, 'Phone South 5482. 29

FOR SALE—BARGAIN IN LOVELY NEW bungalow, 6 rooms, strictly modern, near 41st and Figueroa, only $2775; must sell; $300, balance same as rent. 'PHONE 53667. 29

FOR SALE—5-ROOM HOUSE, $1950; $150 cash, balance $20 month; Bairdstown, on Pasadena Short Line. Phones 31413, EAST 2472. 28

FOR SALE—NEW 5-ROOM HOUSE; BARgain; this week, $1500; $1000 cash, balance easy terms. Bairdstown. Phones 31413, EAST 2472. 28

FOR SALE—MODERN 9-ROOM HOUSE, IN the beautiful Bonnie Brae district. 924 Beacon st. WHITTEN, owner, 531 Westlake. Phone 52580. 28

FOR SALE—5-ROOM MODERN BUNGAlow; close in; good locality; $350 cash, $20 per month. OWNER, 53624. 28

FOR SALE—BARGAINS IN HOMES, WEST and southwest. THOMAS S. WADSWORTH, 220 Douglas Bldg. 28

FOR SALE—NEW 5-ROOM BUNGALOW, South Park ave.; modern; price $2500; cash $300. MRS. F. WILLIAMS, 618 Grant Bldg. 28

FOR SALE—WELL-BUILT REAL ESTATE office, $40; cost $125. R. D. LIST, 1021 Central Bldg.

FOR SALE — $2900; 6-ROOM COTTAGE, close in, walking distance, easy terms. Apply RIGBY, 1093 Temple st. 28

FOR SALE—MODERN SIX-ROOM BUNGAlow, 2057 W. 29th st. Key at 2063 W. 29TH ST., or phone Sunset West 3146. 28

FOR SALE—$6500. FINE HOME, RIVERside. Mortgage, $3500. Equity for clear property. BOX 965, RIVERSIDE. 28

FOR SALE—6-ROOM NEW, UP-TO-DATE bungalow, on 45th st., near Moneta ave. Phone OWNER, West 4066. 31

FOR SALE — BUNGALOW CRAFT FOR BUNGALOW PLANS. 403 C. of Commerce.

FOR SALE—Houses.

FOR SALE—

$6500. $6500.
$6500. $6500.

A CHARMING 7-ROOM ONE AND ONE-HALF BUNGALOW AT A BARGAIN.

We have a fine home southwest, modern in all respects, 7 large rooms, complete with furnace, oak floors, fine fixtures, buffet, high paneled walls, convenient kitchen, wash trays on a large screen porch, artistic design in den and living-room. This home has never been offered for sale, having been built and occupied by owner, but transfer of business interests calls him to San Francisco. It is a short distance west of Hoover street on West 28th, among beautiful homes, convenient to University car line. Lot is 50x135, beautifully improved. We would appreciate an appointment to show you this fine home.

ROBT. MARSH & CO., Security Bldg., 140 W. 5th st. Both Phones Ex. 173. 28

FOR SALE—BY OWNER.

ON EXCLUSIVE KINNEY HEIGHTS, NEAR BERKELEY SQUARE.

$7250. PRICE $7250.
$1500 cash, balance terms to suit.

You may look for weeks and months, but the equal of this charming home you will not find at the price am asking now.

It is thoroughly well constructed and could stand the most critical inspection. There are four bed chambers and large bathroom on second floor; an elaborately appointed living room, dining room and library with numerous built-in fixtures, beamed ceilings, paneled walls, open staircase with plate and art glass windows and mirrors, hardwood floors, expensive and unique lighting fixtures, kitchen, pantry, bedroom, lavatory and screen porch complete the ground floor; cemented cellar with furnace heating entire house; front porch built of Chatsworth Park sandstone; large lot and garage. In fact, it is strictly modern and down to date. The location is 2366 West 23d st., on high ground and surrounded by fine homes. Phone, for appointment, HOME 71055.

FOR SALE—

COUNTRY CLUB HEIGHTS.

A splendid opportunity for a home at a reasonable price.

GAS, WATER, ELECTRICITY, TELEPHONES, 2 MAIL SERVICES DAILY; PUBLIC SCHOOL CLOSE.

8-room house; den, living-room, dining-room, kitchen, pass pantry, 4 bedrooms, furnace, concrete foundation, lawns and shrubbery; hardwood floors throughout. 507 Grammercy Place.

WEST NINTH ST. CARS.

DAVIDSON CONSTRUCTION CO., 28 West 3767.

FOR SALE—

$6750.
$6750.

Easy Terms. Easy Terms.

On high ground, between Washington and 16th streets, near West Adams Heights. 75-FOOT EAST FRONT LOT.

A thoroughly modern two-story, eight-room residence. This fine home has large parlor, dining-room, library, reception hall and kitchen; all conveniently arranged and artistically fitted; dark finish, artistic fixtures in main rooms, two handsome fireplaces; built-in sideboard; bookcases, etc. Upstairs there are four very large airy bedrooms and comfortable bath, all entered from spacious hall; plenty closet space; front and rear balcony. Property offered for quick sale.

Phones A2943. Main 2943. Agent, Suite 211 Merchants Trust Bldg., 207 S. BROADWAY.

FOR SALE—

CLOSE IN. FRONTS TWO STREETS. NEAR FIGUEROA ST. ON PARK GROVE AVE. AND NORWOOD AVE. JUST THINK. FOR $6500. TERMS TO SUIT.

A splendid 6-room cottage and a 4-room strictly modern unique bungalow, oak floors, paneled walls elegant fireplace, builtin buffets, bookcases, seats and one bed, etc., etc. 6-room cottage, rents now for $35 per month, owner lives in the 6-room bungalow, property is surrounded by fine homes and can't be duplicated under $8000.

PROPERTY MUST BE SOLD AT ONCE.

For particulars see E. F. KOSTER, W. I. HOLLINGSWORTH & CO. Established 1890. 314 Wilcox Bldg. Cor. Second and Spring. 28

FOR SALE—

TWO REAL SNAPS ON THE HEIGHTS.

ST. ANDREWS PLACE.

$2600—East front, beautiful large lot 50x173 in the exclusive section.

OXFORD AVENUE.

$3000—South of Washington, close to finest homes in the city, 50x170.

BOTH LOCATED WHERE FINE LOTS AT REASONABLE PRICES ARE BECOMING VERY SCARCE.

BARGAINS FOR BUILDER OR SPECULATOR.

SOLE AGENTS. EDWARDS & WILDEY COMPANY. Main 2397. 723 Laughlin Bldg. Home 10767. 28

FOR SALE—

IS THIS CHEAP? 7-ROOM RESIDENCE, $4650.

A NEW, MODERN TWO-STORY SEVEN-ROOM RESIDENCE, 15 MINUTES FROM MY OFFICE, WITH HARDWOOD FLOORS, BEAM CEILINGS, PANELED WAINSCOTING IN DINING ROOM, FINE BUFFET, BEAUTIFUL FIXTURES, TWO TILE MANTELS, SOLAR HEATER, STATIONARY WASH TUBS AND WASH STANDS. CLOSE IN, HIGH GROUND, RETAINING WALL, FINE MOUNTAIN AND MARINE VIEW. GAS, ELECTRICITY, PHONE AND ALL MODERN IMPROVEMENTS. PRICE $4650. EASY TERMS. EMIL FIRTH (OWNER.) 219 W. 4TH ST., BET. BDWY. AND HILL. PHONES HOME A5106, MAIN 2643. 30

FOR SALE—

$4250—House worth the money, 5-room cottage on 29th near Cimarron ave.

$4500—6-room 2-story house with every approved convenience, on 23d st. near Normandie. A bargain.

$3600—6-room house, a choice buy, on La Salle near 29th.

$5500—6-room 2-story house on 30th st. near Orchard. Anxious to sell.

$7500—8-room modern house on Juliet st. near Adams. A good one.

$5300—7-room modern house, 30th and Cimarron sts. A big bargain.

$4700—7-room house, near 3d and Normandie sts., just being completed. Will furnish inside to suit purchaser.

BEACON LUMBER CO., MR. WALKER. 408 Severance Bldg. 28

FOR SALE—"BUNGALOWS BEAUTIFUL."

Just completed, modern and swell. 2134 W. 29th st., 50x135, 7 rooms. See this one and you will like it. Our own build and we guarantee it. M'GARRY REALTY CO., 301 Bryson Bldg.

Also—2135 West 29th street, 6 rooms, 48x135—south front.
Every detail of convenience
And up-to-date equipment.
$4500—$750 cash, balance 7 per cent.
We build bungalows, and those
Who buy will recommend "our build."

M'GARRY REALTY CO., 301 Bryson Bldg.

FOR SALE—

$3500.
$3500.
$3500.

CLOSE-IN APARTMENT HOUSE SITE, WEST 7TH STREET WAY.

A 30 or 40 apartment house building on this lot will pay 20 per cent. or more interest on total investment. Remember, this is a sightly location and just west of Figueroa st., west 7th street way. A clean bargain.

Agent, Suite 211 Merchants Trust Bldg., 207 S. BROADWAY. Phones A2943. Main 2943.

FOR SALE—

PRICE SACRIFICED. FOOTHILL HOME.

Very pretty home, 8 rooms, large veranda, grand mountain view, climate is positive cure for rheumatism, neuralgia, or asthma. The grounds are large, flowers and shrubbery in profusion, corrals for horse, cow and chickens, but 25 minutes to business center, 3-4 mile to 5-cent car fare; will sacrifice. Address N, box 214, TIMES BRANCH OFFICE.

FOR SALE—$4650; $1000 CASH; SOUTHWEST; fine corner lot; new seven-room bungalow; wide cement veranda across front and side; hardwood and polished floors throughout; large stone mantel, beam ceilings, paneled walls, built-in seats and bookcases, buffet across end of dining-room; 3 bedrooms, bath, hall and buffet kitchen finished in white enamel; rear bedroom opens to balcony through French doors; large breakfast room; laundry tubs, long mirrors in doors. Price reduced from $5500. Must sell at once. PITTSBURG REAL ESTATE CO., 311-17 Laughlin Bldg. 28

FOR SALE—5-ROOM MODERN BUNGALOW; small payment down. 1543 E. 36TH ST. 27

FOR SALE—Houses.

FOR SALE—ON INSTALLMENTS.

$1100—New three room house with large screen porch; lot fenced.

$1450—New modern plastered four room house, well built.

$1250—Four room plastered house with bath, toilet, electricity; lot fenced.

The above houses are all inside the city limits, with all city conveniences. Five cents car fare. Close in and car at door.

Small payments down, and monthly payments.

J. FRANK BOWEN, 440-41 Douglas Bldg. 3rd and Spring sts. Main 3472, A3472.

FOR SALE— We have several new modern 6 and 7-room bungalows in the West Adams-Western avenue district, between Western ave. and Arlington, 28th and 29th; every one of the right-down-to-the-minute; stone mantels, handsome buffets, built-in bookcases, den, breakfast-room, cellar, furnace, etc.

Prices range from $3500 to $5000. Can arrange terms and give liberal discounts for all cash on any of these.

FREY-WHITE CO., 422 Citizens' Nat'l. Bank Bldg. A5500. M. 7681. 28

FOR SALE—

FORCED TO SELL.

$2600. $2600. $2600.

This property must be sold within 30 days or the owner will lose all that he had paid on it. It is worth $3750. You can buy it for $2600, possibly a little less. Well-built, 7-room, 1½ story bungalow, beamed ceilings, buffet, bookcases, window seats, fireplace, 4 large bedrooms, complete bath. Lot 50x135; north front. Well located, high ground. The owner's misfortune is your opportunity.

JONES & RYDER LAND CO., 28 213 W. Third st.

FOR SALE—

WEST ADAMS HEIGHTS.

$4800. $4800. $4800.

A new and thoroughly modern 7-room bungalow, well located in this justly popular district. All of the usual and several unique features not usually found in the ordinary bungalow. Without doubt this is the best buy ever offered in this district. There is nothing that compares with it for less than $5500. It's a bargain. (1521.)

JONES & RYDER LAND CO., 28 213 W. Third st.

FOR SALE—

$3700—A BIG BARGAIN—$3700.

We have the biggest bargain in the Highland Park district. Modern 6-room, story-and-a-half home, on Mt. Washington Drive; lot 50x238; overlooks Highland Park and South Pasadena; this property easily worth $4500. Owner wants larger home and will sacrifice for $3700. Grounds are covered with fruit trees, shrubbery and flowers. A small amount of cash can handle this.

FREY-WHITE CO., 422 Citizens' Nat'l. Bank Bldg. A5500. M. 7681. 28

FOR SALE— An elegant home on Shatto street in beautiful Westlake district.

9 rooms, attic, basement, furnace. Lot 60x135. This is a fine homestead and more than worth price asked, $9000; cash $4000 and will take back mortgage for $5000. Would consider well located bungalow up to $4000 in exchange.

SEE HOMESTEAD LAND & BUILDING CO., Contractors & Builders—Real Estate Brokers, 504-505 I. W. Hellman Bldg. 28

FOR SALE—$6000. $4000 cash, balance 2 years, 6 per cent. The beautiful 8-room residence at 2336 La Salle ave.; lot 50x150; all improvements; fine lawns, flowers, trees, dry cement basement; polished floors, large bath, alley, street, sewers; all completed; ½ block from West Adams car line; reason for selling, removal from city. See OWNER at above address personally.

FOR SALE—BEAUTIFUL NEW ARTISTIC bungalow on lot 50x150, fronting on Sunset Boulevard. Especially well built. Large beautiful living room; polished oak floors, clinker brick fire-place and porch; artistic buffet; heavy beamed ceiling; two large sunny bed rooms opening into a beautiful white enameled bath room. Fine kitchen, cold closet; screen porch. Auto shed; beautiful lawn and flowers. Easy payments. T. WIESENDANGER, 207 S. Broadway. A2943, Main 2943.

FOR SALE—

NOTE THE TERMS.

$3000. Only $300 cash. $3000.

Balance $25 month, including interest. Well-built bungalow, built one year, hardwood floors, fireplace, buffet, complete bath, gas, electricity, nice lawn, flowers and barn. Large lot, good location, southwest. Why pay rent, when you can buy on these terms.

JONES & RYDER LAND CO., 28 213 W. Third st.

FOR SALE—BRAND NEW 6-ROOM CALIFORNIA HOUSES; WILL GO THIS WEEK AT $1250 TO $1500 EACH; EASIEST TERMS, LIKE RENT. CALL AT ONCE AND I WILL HELP YOU MAKE A START; ONLY 6 MINUTES CAR RIDE. OWN YOUR OWN HOME. NEVER PAY RENT. GUS H. BILL, OWNER, WITH STRONG & DICKINSON, NORTHWEST CORNER SECOND AND BROADWAY, GROUND FLOOR. MAIN 1279, A2782. TRACT OFFICE, SOUTH 5380.

FOR SALE—OVERLOOKING ECHO PARK, on high ground, 100x150, corner lot. $1000 cash, balance monthly payments. Modern 2-story 7-room house, hardwood floors, gas and electricity; 2 fireplaces; street work all in; 2 car lines. Actual value $6500; my price $4500; mortgage of $2500 now on at 7 per cent. Big bargain. Owner, 318 PAC. ELEC. BLDG.

FOR SALE— Here's a beauty. Brand new, 5 rooms, sleeping out porch, large living-room with big stone fireplace, hardwood floors, beamed ceilings, paneled wainscoting. Lot 50x150, on Short Line Villa Tract, adjoining Oneonta Park. Fine location, beautiful scenery. $3100; $400 cash, balance like rent. LINTON TEDFORD, owner, 432 Security Bldg. Main 265; F2577.

FOR SALE—

MUST BE SOLD THIS WEEK.

If you are looking for a bargain in a modern 6-room bungalow, this is it. On W. 29th Place, near Arlington; nothing near it can be touched for less than $4000. New, never occupied and $3650 takes it. Small cash payment is desired; balance like rent.

FREY-WHITE CO., 422 Citizens' Nat'l. Bank Bldg. A5500. M. 7681. 28

FOR SALE— List your houses for sale with us. We can ASSURE YOU prompt and courteous attention. Personal inspection made in every case where price is given indicates a genuine desire to sell. Phones Call for MR. LOCKE F2577 with MEYER & JOHNSON, Bway. 1223. 432 Security Bldg. 30

FOR SALE—ONLY $3500; CHEAP AT $4500. ATTRACTIVE 5-ROOM HOME JUST FINISHED, HIGHEST LOT ON WEST NINTH ST. HEIGHTS. Strictly modern. Open for inspection. Owner on premises, No. 122 Pedora st. Take W. Ninth-st. car, walk block and half towards Wilshire Blvd. PHONES WEST 2633, HOME 75180. 28

FOR SALE—A GOOD HOUSE—$4750. Sixty foot lot, eight large rooms with half, modern, hardwood floors, built two years; price is way under real value, but this price will sure move it if you want a bargain; southwest; best of car service; $1000 cash, balance can be arranged; no trades considered. Address owner, S, box 28, TIMES OFFICE. 27

FOR SALE — IN MOST FASHIONABLE residence district, beautiful West Adams, will sacrifice $1500 on beautiful modern cottage, custom built, large lot, 6 large rooms, reception hall, polished floors, tinted walls, handsome buffet, fine investment; 11 per cent. on price, $3300. Actual value $4800. Lots $2000 half block away; terms. Phone OWNER, Boyle 678. 1941 W. 25th st.

FOR SALE—$750 EQUITY IN COSY, FOUR-room modern plastered cottage. Gas and electricity, close to car line; at 4411 METTLER ST. (was Walrath;) leaving city, will sacrifice if taken soon for $550, $200 worth of good furniture thrown in. Will consider lot or equity in lot, in exchange. 28

FOR SALE—VERY ATTRACTIVE BUNGAlow, excellent location; southwest; 5 rooms, new, modern; hardwood floors, gas, electricity, cellar, garden, lawn; actual value $3500; sacrifice $2900; terms. See this before you buy. Inquire 213 CITIZENS NATIONAL BANK BLDG. A6371. 28

FOR SALE—

ENORMOUS SACRIFICE.

Come at once and see the greatest bargain in Los Angeles; a beautiful bungalow, just finished; small payment; easy terms. OWNER, 28 351 W. 48th st.

FOR SALE — ONLY $975 AND $850; TWO new 3-room houses, $25 down; large lots, 51st st. Must be sold at once. See owner, F. J. LEAVER, room 319 San Fernando Bldg., S.E. corner Fourth and Main sts. Main 5795.

FOR SALE—City Lots and Lands.

FOR SALE — A FEW CHOICE LOTS IN WESTERN AVE. PARK, THE NEW SOUTHWEST; FINEST LOCATIONS IN THE TRACT; $800; EASY TERMS. LET US SHOW YOU. J. W. DOLAN CO., 300 GRANT BLDG. A5708. 30

FOR SALE—LIST YOUR CITY LOTS WITH Phones MR. LOCKE, with F2577 MEYER & JOHNSON, Broadway 1223. 432 Security Building. 30

FOR SALE—TWO LOTS, EXCELLENT LOcation, in live town, near Los Angeles and car line; paid $250 in dull times; need money and will sacrifice for $135. Inquire 213 CITIZENS' NATIONAL BANK BLDG. A6371. 28

FOR SALE—FOUR LOTS, SMALL HOUSE, good place for chickens, snap if taken at once, $450, $300 cash, balance contract; Bairdstown. 'PHONE 31413, EAST 2472. 28

FOR SALE—$1250. SOUTHWEST, WITH sewer and all conveniences at $500 if home is built immediately. R. D. LIST, 1021 Central Bldg. 28

FOR SALE—ON ARDMORE NEAR SIXTH, east front lot, 75x128, cost $3750 three years ago; refund money and take the lot. OWNER, 725 Hartford st. 28

FOR SALE—FINE LOT AT HIGHLAND Park on Ave. 50, for $550. I. H. PRESTON, 213 Laughlin Bldg.

Classified Liners.

FOR SALE— City Lots and Lands.

FOR SALE—

THE IDEAL HOME PLACE.
RAMONA
ACRES.
LARGE, SPACIOUS ACRE GROUNDS.
$1000 UP.
MONTHLY TERMS OF PAYMENT OR WILL BUILD FOR YOU.

Ramona Acres appeals to every lofty home sentiment. This property is only 20 minutes from 6th and Main streets, just south of Alhambra. The line takes you through the vineyards and groves of the beautiful San Gabriel Valley. The outlook from the mesa land of Ramona Acres is one of the most inspiring in Southern California, affording a view of the snow-capped Sierras and a sweep of the fertile valley for twenty miles.

MANSIONS AND BUNGALOWS OF THE MOST SUPERIOR CLASS, AND IMPROVEMENTS EQUAL TO THOSE OF A CITY RESIDENCE DISTRICT.

Gas, water, electricity, graded boulevards, cement walks and curbs. Everything to render this property an ideal residence neighborhood for all time to come.

WE WILL BUILD FOR YOU
IF YOU ARE NOT READY.

A small portion of the cost down and monthly payments will place you in a home of your own, where values are steadily going up and in a locality and amid surroundings a millionaire might envy.

SEE IT AND JUDGE IT ON ITS MERITS.

Excursions every day and office open Sundays until 2 p.m.

JANSS INVESTMENT CO., 320 Pacific Electric Bldg. Third floor, cor. 6th and Main. 30 Ex. 345, B'way 2468.

FOR SALE—

LAST WEEK AT
$250
$250 $250 $250
$250 $250 $250 $250 $250
$250 $250 $250
$250
FOR BIG 50-FOOT LOTS.
In Bowen's
MAIN, MONETA and FIGUEROA TRACT.
REMEMBER THAT!!

And go out today and select your lot. All improvements included in the purchase price. Terms easy enough for anyone.

$30 CASH; $10 PER MONTH.
NO INTEREST. NO TAXES.

Don't wait until the last minute but come in for free car tickets and go out TODAY. Salesman on the property all afternoon.

J. FRANK BOWEN, Subdivider of the 15 Big Tracts, 440-441 DOUGLAS BLDG., corner Third and Spring. 28

FOR SALE—

RAMPART BOULEVARD
The wide thoroughfare
120 FEET IN WIDTH.
Macadamized, oiled and rolled.

I am in a position to make a special price concession to an active home-builder on a $2250 lot.

Is it you?

Just now I am particularly desirous of having a home costing at least $3500 (bungalow permitted,) built on a lot on this boulevard between First and Third sts. These lots are 60x125, east front, or 50x140 west front.

All of the lots are level and well situated. To the first person securing a choice, I'll name a price of

$1875 CASH.

Gas, electricity, sewer and telephones. This is positively the best buy today in the famed Westlake-Wilshire district. The finest of car service over the Bimini line. I want you to see me quick if you're interested.

WARREN F. McGRATH, with STRONG & DICKINSON, Second and Broadway.

FOR SALE—

HOW LONG
IN FEET
HOW WIDE
50 FEET
YES
A 15-FOOT ALLEY
6850 SQUARE FEET
$375
$25 CASH, $10 A MONTH.

The best high, sightly lots ever sold. And don't forget how big!

Buy now, you'll double your money. Southwest in city, water piped, street improvements, 3 car lines to property. Tickets, maps, information of MR. BANKS, with

STRONG & DICKINSON, Second and Broadway.

FOR SALE—

WILSHIRE DISTRICT.
$2000—50x150, Western near Sixth, E. F.
$2500—67x150, corner near Western and 5th.
$2250—50x145, Catalina near 7th, E. F.
$2250—50x150, Berendo near 8th, E. F.
$2250—52½x145, S.W. corner Vermont and 9th.
$2500—60x150, New Hampshire near 7th, E. F.
$4000—75x150, Berendo near 7th, E. F.
$3500—60x155, W. 7th near Wilshire Place.
$1975—60x135, Francis ave. nr. Westmoreland.
$1700—60x178, cor. on New Hampshire nr. 11th.
$2000—50x135, W. 8th st., east of Vermont.
$2500—50x160, W. 7th st. near Wilshire Place.
$2750—75x150, cor. on Western near Wilshire.
$2000—75x125, St. Andrews Place nr. 10th.
$2100—60x150, Western ave. near 6th.
Money to loan on real estate at 7 per cent.
LEE A. M'CONNELL & CO., Established 1886. 311-12 Douglas Bldg.

FOR SALE—

$475—Two lots on 69th near Moneta ave., 40x150, $475 each.
$900—Vermont Ave. Square tract, on 47th st. near Normandie.
$1250—Two lots on Sixth ave. near 21st st., 50x150, $1250 each.
$1250—On Washington st. near Fifth ave., 50x150.
$3000—Two lots on 30th st. near Vermont ave., 50x137 each to 15-ft. alley, $3000 each.
$3500—A piece of near-in property in fine district, ready for subdivision. Well built up around tract.
$14,500—A fine site for an apartment-house; on Temple st. A good proposition.
BEACON LUMBER CO., Mr. Walker. 406 Severance Bldg. 26

FOR SALE—

SNAP.
SNAP.
In Vermont-avenue Square.
Corner on 48th near the Park.
50x130.
Only $1150.
This price for a few days only.
CONWAY & KESSLER, 405-7 Laughlin Bldg. 28

FOR SALE—
Arlington Heights District.
Van Ness ave., 50x150, $2100.
Wilton Place, 50x140, E. front, $2300.
Wilton Place, 74x178, $3000 cash.
2nd Ave., 50x150, $1250.
3rd Ave., 50x150, east front, $1500.
4th Ave., 50x140, $1700 cash, best buy in the heights.
We also have several lots on 6th and 7th Ave., which we will sacrifice if taken at once. Will accept part trade on these lots. H. R. COWAN, 134 W. 6TH ST. F6230; Main 3653. 26

FOR SALE—
$1100.
BEAUTIFUL EAST FRONT LOT, 171 FEET DEEP, FRONTING ON A 70-FOOT HIGHLY-IMPROVED STREET, SOUTH OF WILSHIRE BLVD. TWO CAR LINES CLOSE BY. IN A WELL RESTRICTED NEIGHBORHOOD. PRICE ONLY $1100. TERMS TO PLEASE YOU.
"YOU'RE SAFE AT FIRTH'S."
EMIL FIRTH,
319 W. 4TH ST., BET. BDWAY AND HILL. HOME A8105. MAIN 2543.

FOR SALE — GO DOWN NOW. SMALL buildings allowed. Take Pacific Blvd. car at Seventh and Broadway (transfers,) and get off at 59th st. Lots $450 to $800, $10 down, $10 month. Best buy in the world. Don't pay rents, own your own place, 5-cent fare. See tract agent, JACK DOYLE, daily. Tel. Broadway 2806. Or See GUS B. HILL, Sales Manager, with Strong & Dickinson, N.W. corner Second and Broadway. Main 1273, Home A2732.

FOR SALE—IN BEAUTIFUL FLORENCITA Park, 20 minutes out on Long Beach line, 5-cent fare, choice lots with bearing walnut and peach trees, 9 years old. Improvements of the most substantial character. WILLIAM R. RONEY, 830 Security Bldg. 21

FOR SALE— City Lots and Lands.

FOR SALE—
YOU'LL FIND THE HOME MAKERS AT SOMERSET ACRES.
$350—$10 CASH, $10 A MONTH.
ONLY 30 MINUTES FROM MY OFFICE.
THE WATER IS FREE.
EMIL FIRTH,
319 W. 4th st., between Broadway and Hill. Home A8105. MAIN 2543.
"You're safe at Firth's." 26

FOR SALE—$175 TO $500, TERMS ONE-tenth down and $5 per month; large lots in the highlands between Garvanza and Eagle Rock. This is the highest and most healthful location reached by 5-cent fare; altitude 750 to 900 feet; decomposed granite soil; no adobe, splendid water piped; picturesque location in the foothills. Take yellow Garvanza car on Main street marked Eagle Rock avenue, and go to end of line. CRITES, MYERS & KULLI.

FOR SALE — CLEAN CORNER LOTS, 100 feet square, elegant soil for plants and poultry. Southwest corner of Siskiyou and Esperanza sts., alley on west side, 350 feet from Euclid ave. car. PRICE $700. Also two lots, diagonally across Siskiyou st., 100x170 feet to alley in rear, and on east side. PRICE $360, on easy terms. Also other lots. WICKS REALTY SYNDICATE, 420 L. A. TRUST BLDG., Second and Spring. 27

FOR SALE—
$325.
LARGE LOT, 50 FEET WIDE AND 184 FEET DEEP, WITH ALLEY IN REAR. NORTH FRONT. STREET IMPROVEMENTS PAID FOR. HIGH GROUND, WITH BEAUTIFUL MOUNTAIN VIEW. ONLY $325, $10 CASH AND $10 MONTHLY. THE LAST LOT FOR THE PRICE. EMIL FIRTH, 319 W. FOURTH ST., BET. BROADWAY AND HILL STS. HOME A8105, MAIN 2543. 30

FOR SALE—
BIG SNAPS WILSHIRE WAY.
$1500—62x135, high elevated corner; Harvard and San Marino, make offer.
$2075—60x150, east of Oxford near Wilshire.
$2250—60x150, Hobart between Wilshire and 5th.
ARTHUR W. KINNEY CO., (Sole Agents,) 119 Mer. Trust Bldg. A3242; Main 3233. 28

FOR SALE—
50x186. SOUTHWEST. $550.
A FINE LEVEL LOT IN A CHOICE BLOCK ON PALM AVE., ABOUT 300 FEET FROM TWO CAR LINES, IN THE CITY LIMITS, ONLY $550; ONLY $50 DOWN, ONLY $15 MONTHLY. A GREAT BUY EITHER FOR A HOME OR INVESTMENT. EMIL FIRTH, 319 W. FOURTH ST., BET. BROADWAY AND HILL. A8105, MAIN 2543. 30

FOR SALE—$125 AND UP. TERMS $1.25 down, $1.25 per week. No interest. No taxes. These choice building lots overlook Eastlake Park, are high and sightly. Fine view. Mountain scenery. Service, 400 cars daily. City water piped to each lot. An ideal spot for people seeking a high elevation. GOLDEN STATE REALTY CO., 608 South Spring st.

FOR SALE—WESTLAKE DISTRICT. high ground, sightly location. West Eighth st., next to Rampart. 50x135; $3500. $1000 cash, balance 3 years. McGARRY REALTY CO., 301 Bryson Bldg.

FOR SALE—HOME LOTS ON MONTHLY terms. Close to 5c yellow Garvanza car line, twenty minutes from business section, a place to raise chickens, high, sightly, good neighborhood, inside of city limits. $375 per lot. GREER REALTY COMPANY, 330 Douglas Building.

FOR SALE—LOTS IN GOOD RESTRICTED residence district, West 8th st. near Westmoreland ave., adjoining $8000 house; lot $350 less than any other on street, $1750. Also corner Westmoreland ave. and Francis ave., $500 less than opposite corner, $2000. See us for bargains. WESTLAKE REALTY CO., 686 S. Alvarado. Temple 1500. E1132.

FOR SALE—
$4200 WILL BUY
a choice 70-foot east front lot. Another at $6000. A good business corner for $8000. We never advertise property until after careful inspection. We are satisfied it's worth the price asked. E. D. RICHARDS, 429 Douglas Bldg. 27

FOR SALE—
GOOD STORE OR RESIDENCE LOT. CAN SELL FINE LOT AT E. 33D ST. AND HOOPER AVE. CAR LINE, CHEAP, 1-3 OFF FOR CASH. GUS B. HILL, N.W. CORNER SECOND AND BROADWAY, WITH STRONG & DICKINSON. HOME A2732, MAIN 1273.

FOR SALE — BIG LOTS, WITHOUT RESTRICTIONS. Build what you wish. Size 50x150. Yellow car line; 5c fare. 20 minutes from Broadway. Price $325, $15 down, $7.50 month. JANSS INVESTMENT CO., 320 Pacific Electric Bldg., third floor, corner Sixth and Main. Ex. 345, Broadway 2468.

FOR SALE— Acreage for Subdivision.

FOR SALE — 20 ACRES (120 LOTS) NEAR MANCHESTER AVE., ON REDONDO SHORT LINE ELECTRIC; WATER IN, CLEAN SOIL; CAN BE SOLD ON EASY CONTRACT; LONG TIME, 6 PER CENT. FINE FOR INVESTMENT, BUILDING COMPANY OR TRACT BUYERS. SEE OR TELEPHONE GUS B. HILL, 140 S. BROADWAY. MAIN 1273, A2732.

FOR SALE— Business Property.

FOR SALE—SPECIAL NOTICE TO INVESTORS.
If you are desirous of obtaining one of the best bargains offered in recent years on a piece of property located on Flower, between 10th and Pico sts. We have a property that will interest you. See THE RAHN INVESTMENT CO., Suite 304 Stimson Bldg. 28

FOR SALE—OR RENT; BUSINESS PROPerty on Central ave., 5-room cottage and barn, rents for $17 and $5 a month; the barn is now rented for $5; it will pay to investigate this property; price $4500; $1000 cash, easy payments on balance. CURNS, 3960 Central ave. 14

FOR SALE—$1750 BUYS A LOT ON SOUTH Flower st., near First, improved with a large cottage, renting for $27; lot alone worth $4000; this is a real bargain, fine for apartment house. HILDESHEIM & SCHILLER, 506 Delta Bldg. F6426. Main 5028.

FOR SALE—A SPLENDID BARGAIN. Modern apartment-house of 26 rooms. RUTH AVE., on 2 lots, 50x110. Price asked $12,000; might take less, as owner is sick and wants money. Make offer. 26 G. C. EDWARDS, 230 W. First st.

FOR SALE—
TOWNE AVE. NEAR SEVENTH.
Modern flats, four 4-room apartments, with bath. Lot 35x110 to alley.
$1350 CASH. Mortgage $4750 at 7 per cent.
26 G. C. EDWARDS, 230 W. First st.

FOR SALE—OR LEASE—EIGHTEEN LOTS fronting on two railroads. Suitable for factory sites. Price $22,000. Will divide. Agents may sell. BUILDERS' SUPPLY CO., 729 San Fernando st., 2643 Andrew st.

FOR SALE—
LOS ANGELES STREET NEAR 10TH.
50x150 TO 20-FOOT ALLEY.
—$30,000—
26 G. C. EDWARDS, 230 W. FIRST.

FOR SALE—$22,000 BUYS THIS CHOICE apartment-house site, on S. Flower st., close to Seventh; equal to a corner lot. SANTA MONICA REALTY CO., sole agents, 317 Merchants' Trust Bldg. 'Phone A1251. 1

FOR SALE—FINELY IMPROVED BUSINESS and income property, close in, worth $30,000; immediate sale, $18,000; may be seen by appointment. Owner. Address 1164½ SANTEE ST. 26

FOR SALE—50x150 TO ALLEY, ON MAPLE, close to 10th; price $12,500; will trade for part. Address R, box 318, TIMES BRANCH OFFICE. 26

FOR SALE— Income Property.

FOR SALE—

P D
A R
C A
K
C A
A R
P D

"The Sign of Activity."

25 PER CENT. ACTUAL PROFIT
SOON AS TITLE IS YOURS.
GROUND IS WORTH THAT TODAY.
IT IS NOT PROSPECTIVELY, BUT
IS ACTUALLY PAYING TODAY
10 PER CENT. ABOVE ALL EXPENSES,
FROM THE RENT ALONE,
ON PURCHASE PRICE OF $17,000.

It is paying today 7 per cent., absolutely net, on a figure 25 per cent. above $17,000.

We have a plain, accurate statement, showing liberal allowance for expenses and conservative estimate of profits that will show how this property will pay 25 per cent. per annum. It proves conclusively that this is one of the best propositions of the kind in the market today.

We will pay $500 cash for option to purchase it in one year. It will not be offered to you if we had the money to buy it today. Somebody is going to make a big thing on this and do it pretty quick. Why not you? Let us send you particulars.

CARL G. PACKARD,
A3201. 529 Laughlin Bldg. Main 5877.
26 215 S. Broadway.

FOR SALE—IF YOU HAVE ANYWHERE from $19,000 to $31,000, which you would like to invest in a first-class income property which will increase rapidly in value and pay good interest while doing so, call at 1341 CROWN HILL AVENUE, or Phone 53291.

FOR SALE— Income Property.

FOR SALE — PICO HEIGHTS PROPERTY, $7500. Three good cottages, sure renters, paying 7 per cent. net; will sell for value of ground, first-class location for flats or apartments; 150 frontage, just off Pico. This is a good income property now, worth investigating if you want a sure bargain. Address S, box 75, TIMES OFFICE. 28

BUSINESS INVESTMENT—

WOULD LIKE TO MEET CAPITAL TO JOIN me in developing a good copper-gold property in Sonora, Mexico, it will not require a great sum of money to determine its real value. Map and report to be seen upon request. Remember it's not absolutely necessary to answer if you are not in position to do business, as time is valuable. Address R, box 269, TIMES BRANCH OFFICE. 27

FOR SALE — TRUE EGG SUBSTITUTE (Inc.) stock is now paying 10 per cent. Pure fresh eggs in powder form; will keep for years; no better investment on the market. Call at offices 224-5, SAN FERNANDO BLDG., or 727 S. Broadway. Demonstrating store. 28

CONTRACTORS— And Builders.

BLUE PRINT BUNGALOW BOOK. NEW AND UP-TO-DATE FLOOR PLANS AND ELEVATIONS. PRICE ONE DOLLAR. BRING IN YOUR PLANS FOR FREE ESTIMATE.
$750 builds 5-room modern house.
$975 builds up-to-date, 6-room bungalow.
$1000 to $1500, strictly modern bungalows.
$1850 to $3000, swell 1½-story houses.
Free plans and specifications.
W. G. HANSEN BUILDING COMPANY, 518 Mason Bldg., cor. 4th and Broadway. 'Phones—Home F5487. Main 4532.

WE BUILD DIRECT FROM OUR OWN lumber yard at first cost.
2-room bungalow, $100; 4 rooms, $300.
5-room bungalow, modern, $665 to $800.
6-room bungalow, $900 to $1100.
1½-story, $1200 to $1800.
We lower all bids, city and country.
P. J. LEAVER & CO., rooms 217-218-219 San Fernando Bldg., S.E. cor. Fourth and Main. Phone Main 2748.

IF YOU ARE THINKING OF BUILDING IT WILL PAY YOU TO SEE US, AS WE HAVE BUILT OVER 1500 HOUSES IN LOS ANGELES AND GUARANTEE FIRST-CLASS WORK. WE WILL BUILD FOR YOU ON MONTHLY PAYMENTS OR STRAIGHT MORTGAGES AT 7 PER CENT. ADAMS ST. BUILDING CO., 2503 CENTRAL AVE. PHONE SOUTH 4030.

OUR PRICES ON BUNGALOWS WILL INTEREST YOU.
COME IN AND EXAMINE OUR PLANS. MODERN plastered bungalows, $750 up. CALIFORNIA HOUSES, $100 up. PLANS AND SPECIFICATIONS FREE. F. W. WITTE & CO., CONTRACTORS, 227-28 San Fernando Bldg., 4th and Main. Phone Broadway, 4734.

BLUE PRINT PLANS TO ORDER; 5 ROOMS, $4; see us for 1½ and 2-story flats, stores, blocks; cut prices; fine work. ANGELUS DRAFTING CO., 217 San Fernando Bldg., S.E. corner Fourth and Main. Main 2748.

CHAS. F. PATTERSON, BUILDER, 309 Wright & Callender Bldg. High class bungalows at very moderate cost. Plans and specifications free. F2858; MAIN [illegible]

E. B. HARRIS, CONTRACTOR, 421 BYRNE Bldg. Builder of modern homes. Plans and specification free. Will build on easy monthly payments. PHONE A8363.

THE KIMBALL WRECKING CO. WE wreck, buy and sell houses to be moved. 307 SOUTH AVE. 18. Phone East 578.

HOTELS—ROOMING-HOUSES For Sale, Exchange or Wanted.

FOR SALE—
ROOMING-HOUSES. We have a bargain, a good first-class rooming-house, 19 rooms, hot and cold water in every room, all on one floor, full of steady roomers; new furniture, homelike place, must sell quick.
REDONDO—32-room house, elegantly furnished; running water in every room, all modern; fine location; rooms all full; goes cheap.
LONG BEACH—Apartments; grand location; all apartments occupied; furniture very good; $4500 to furnish; goes for $2500; terms. This is an exceptional bargain.
A thousand other bargains.
JONES & RYDER LAND CO. (Inc.,) 26 218 W. Third st.

FOR SALE—
10-ACRE WALNUT GROVE.
TREES NOW BEARING.
BEAUTIFUL LOCATION.
PRICE $7000.
FOR PARTICULARS SEE
JACOB STERN,
404 PACIFIC ELECTRIC BLDG. 28

FOR SALE — AT ONE-HALF ACTUAL VALUE. If you have a small amount of ready cash and wish to get into a fine hotel business, I will sell the furniture and a five-year lease of a 45-room, three-story brick building, corner location, absolutely the finest located hotel in this city; all depot cars passing it, and it enjoys a fine business the year around. After you have looked all the others, so-called bargains, over, call at 304 STIMSON BLDG., Third and Spring st., and see if you will be compensated for your time. 28

FOR SALE—
Look this over. You'll say this is the biggest bargain you've seen. 55-rooms modern apartment house; Marshall Stearns wall beds; hot and cold water; steam heat; elevator service; long lease; rent less than $5 per room. look at the price, $3300, half cash. It's certainly a snap.
A4691. AMBROSE L. HAMELL CO., Main 5547. 536-47 Douglas Building.

FOR SALE—OR EXCHANGE—ROOMING-house, 20 rooms, suites and single, close in; rent only $60; clearing $100 monthly. Price $650. Owner must sell and will carry $300. Exchange for grocery store or any paying business or real estate. Z. T. GEORGE REALTY & BROKERAGE CO., 212 Mercantile Place. 26

FOR SALE—THE BEST 16-ROOM ROOMING-house in the city, one floor, 5 minutes' walk to 5th and Hill; new, corner brick, new furniture, all outside rooms, running water, reasonable rent; good lease; party going east. See FOX, 414 West 7th. Main 6707; F3738. 26

FOR SALE—A GENTEEL ROOMING-HOUSE right here on the hill, Angel's Flight, 25 elegant furnished rooms, always rented to best class business men; owner leaving for old home in Southern State this week; sacrifice, $1750. See PHOENIX, 202 Grant Bldg. 26

FOR SALE—
HERE'S YOUR CHANCE. COME EARLY.
LAKE STREET HOTEL.
30-room boarding-house, fashionable Lake street district. Sell at once for $4000. Make offer today. A bargain. Come, 319 S. SPRING, room 5. 26

FOR SALE—ROOMING-HOUSE, 27 ROOMS, new, clean and full of roomers; making money every day; best business street; sickness cause; for immediate sale $500 less than actual value; part cash. 605 E. FIFTH ST. 26

FOR SALE—THE FURNITURE OF A BEAUTIFUL 20-room high grade boarding-house, every room occupied, large porches, lawn and flowers, very close in, southwest. Address T, box 46, TIMES OFFICE. 30

FOR SALE—ONE YEAR LEASE AND FURNITURE of 14-room house, rent $30; one block from ocean. Have other business; must sell, $275 takes it. AMERICAN HOUSE, corner of First st., 56 American ave., Long Beach. 26

FOR SALE—64-ROOM HOTEL, CHEAP rent.
See it today.
$3500 cash. Better see this before you settle. Come 319 S. SPRING, room 5. 26

FOR SALE—1156 S. FLOWER, FURNITURE 8 rooms and screen kitchen, good as new; five rooms rented pay more than rent; nice location; a bargain; rent $35. Phone BROADWAY 3990. 28

FOR SALE—ROOMING-HOUSE, 17 ROOMS; business section, clears $60 month; take $550, part cash or $750 with piano; meet owner, room 610, 356 S. BROADWAY. 28

FOR SALE — OR EXCHANGE — 48 ROOMS, modern, neatly furnished, good location, long lease, good reason; must sell. Owner, 532 TOWNE AVE. Phone Broadway 2220. 29

FOR SALE—ROOMING-HOUSE, CORNER, 28 outside rooms, with lease and furniture; price $3600; Silver City Hotel, 6TH AND OLIVE. 27

FOR SALE — 10-ROOM ROOMING HOUSE at 912 South Hill st. for $550. $40 rent; income $85 per month. Inquire of OWNER. No agents. 30

FOR SALE—IF YOU WANT TO BUY OR exchange a rooming-house, any size, see MILLS, 402 Los Angeles Trust Bldg., Second and Spring. 27

FOR SALE—OR EXCHANGE—THIS WEEK—Big sacrifice, 33 rooms, all rented. Call quick. LANDIS, 111 S. Broadway. Main 5731. 26

FOR SALE—FURNITURE WORTH $900 AT auction, lease of 27 nearly all front rooms, close in, corner, always paying. Must sell. See owner, V, box 51, TIMES OFFICE. 26

FOR SALE—ON TERMS, OR EXCHANGE, 2½ acres, very rich improved land, plenty water; want lot or transient rooming-house. 'PHONE MAIN 4291. 26

FOR SALE—NEWLY FURNISHED HOUSE of 20 rooms at 540 RUTH AVE. No agents. 26

HOTELS—ROOMING-HOUSES For Sale, Exchange or Wanted.

FOR SALE—OR EXCHANGE—500 BARGAINS. H. C. DECKER, 452½ S. BROADWAY. F3228, MAIN 4177.
58-room rooming-house, receipts $700 per month $4500
34 rooms, must sell, offer wanted.....$2100
60 rooms, fine corner, new, elegant furniture.....$6000
25-room house on Hill st., good.....$2500
Flat, 8 rooms, cheap rent.....$225
45 rooms, modern, steam heat, elevator.....$6500
100-room rooming-house, cost $11,000 to furnish.....$7000
Flat, 5 rooms, rent $18, good furniture.....$125
36 rooms on Spring, near Fifth.....$3000
Apartment-house for real estate.....$3500
Orange grove for L. A. real estate.....$8500
8-ROOM FINE HOME, large yard and barn.....$400
20-room, worth $1000; price $600; only.....$600

FLAT, SPLENDID LOCATION, FINE FURNITURE AND CARPETS, NEW, BEAUTIFUL HOME; MUST BE SEEN TO BE APPRECIATED. PARTICULARS, SEE DECKER.

DECKER'S BEST BARGAIN—50-ROOM, RENT ONLY $200; CLEARS $300; PRICE $3500.

EXCHANGE 40 ROOMS, CORNER, COTTAGE, LOTS OR RANCH; PRICE $3500.

28 ROOMS ON BROADWAY, IN PAYMENTS.

500 OTHER HOUSES; 300 RANCHES. H. C. DECKER, 452½ S. BROADWAY. 26

FOR SALE—ROOMING-HOUSE, PAYING over 100 per cent. on price. 746 W. 7TH ST. 31

FOR SALE— Country Property.

FOR SALE—AT GARDENA.
$1100—1 acre, close to cars and school; well-built 4-room bungalow, modern plumbing, chicken runs and houses for 200 hens.
$1000—3 large lots, 5-room house, barn, free water, berries and fruit trees, in town; terms.
$2000—¾ acre, 5-room modern house, water 60 cents per month for all purposes; fine location in Gardena.
$6000—14-acre dairy ranch, flowing well, with good engine and pump; water sold to adjoining ranches. House, barn, 10 acres fine alfalfa, facing new boulevard; 1-3 cash; best buy in a dairy ranch anywhere.
GARDENA REALTY CO., Home 64, Sunset 32. 26

FOR SALE—I OWN A FOUR-ACRE BLOCK, CENTRALLY LOCATED IN THE TOWN OF BEAUMONT, IMPROVED WITH GOOD BARN, FENCE; SURROUNDED BY TREES; GRADED STREETS ON EACH SIDE. THIS BLOCK COST ME $1200 ONE YEAR AGO. NOT HAVING ANY USE FOR SAME, WILL SELL AT A GREAT SACRIFICE; GIVE ME AN OFFER, OR WILL EXCHANGE FOR LOT IN CITY. ADDRESS OWNER, S, BOX 302, TIMES BRANCH OFFICE. 26

FOR SALE—
45 acres, near Riverside, ½ mile from railroad station.
10 acres in 10-year-old oranges.
5 acres in 5-year-old olives.
30 acres good decomposed granite soil; good 7-room house, with bath and toilet. Good barn, 30x40 ft.; large reservoir; 3 windmills; 2 large tanks. Place irrigated by its own water. This year's crop will pay 20 per cent. on investment. Will exchange for city or beach property. D. BRYSON (owner,) Hotel Chickasaw,

FOR SALE—
I have 320 acres of choice land in Perris Valley, Riverside Co., nearly all in grain, good house and barn, finely located, one mile from town and railroad station; plenty of water for alfalfa easily developed. Can deliver this for a few days at $50 per acre. Act promptly, as price will soon be higher.
A. P. CHAPIN, 28 501 Security Bldg.

FOR SALE—OR EXCHANGE—FARM LANDS in State of Washington. 2000 acres in Adams county, price $28,000; 214 acres in Lincoln county, price $15,000; modern one-store brick store building, leased for three years at $75 monthly rental; price $8000. Will sell or exchange, individually or as a whole. Will allow agent commission when sold through agency. For interview, address O, box 27, TIMES OFFICE. 26

FOR SALE—20 ACRES FINE ORANGE land, all graded ready to set out trees, plenty cheap water. Orange groves on 2 sides, only 2 blocks from electric car line. Price for a quick deal only $250 per acre, land all around is selling for much more. $1500 building restriction on this property. ORANGE COUNTY REALTY COMPANY, 206 Wilcox Bldg. Tel. Main 589; A6592. 26

FOR SALE—CALIFORNIA LAND, $1 ACRE cash payment; balance purchase 50 cents month per acre; close San Francisco; no taxes, no interest; 5-acre tracts; level rich, clear; ready to plow, irrigated, perpetual water rights; immediate possession; particulars, maps, photographs free. STEVINSON COLONY, 1414 Market st., San Francisco.

FOR SALE—40 ACRES OF LEVEL VALLEY land, $5 per acre, $10 down and $10 per month. This beautiful valley is located in the richest mineral belt in the country. Soil is rich and fertile. Water in abundance from 15 to 20 feet. Climate superb, altitude 2800 feet. THE OPPORTUNITY OF YOUR LIFE. Land Department, GOLDEN STATE REALTY CO., 610 S. Spring.

FOR SALE—I HAVE AN UNUSUAL BARgain in a 50-acre, well-improved orchard property; 14 acres lemons, 15 acres best walnuts, balance to be set to lemons this year; if I can sell very soon I will let it go at $350 per acre less than what other property surrounding sells for; will pay your car fare if not as represented. P.O. BOX 174, Santa Paula. 26

FOR SALE—$15, 6000 ACRES, GOOD FOR ALfalfa, fruit, grain and vines; depot on land; running and developed water; good fences, and buildings, including interest in 4000 acres now under crop; ripe for subdivision, Merced county, California.
GIRDLESTONE, owner, 342 S. Broadway, Los Angeles. 26

FOR SALE—BEST BUY IN SOUTHERN California, sixty acres, all in fruit, from one to eleven years old. Water goes with land, and costs nothing. Piped all over place, cement pipe, $400 per acre; ½ cash, balance time. Address T, box 141, TIMES OFFICE. 27

FOR SALE—FOR QUICK SALE I WILL OFfer my 30-acre ranch at a bargain; 2 flowing wells, one a 4-inch well and one 3-inch; plenty of water for irrigation; 15 acres now in barley; near good school; 1½ miles from electric; $175 per acre. M. D. FRASER, Norwalk, Cal. 26

FOR SALE—
4000 ACRES CHOICEST ALFALFA OR farm land in one body in the Lindsay district at a bargain. Syndicates or real estate men don't miss this. Next three days at HOTEL ANGELUS. After that Lindsay. F. L. WESTON. 27

FOR SALE—ONE OF THE BEST STOCK or dairy ranches in Tulare county, containing 480 acres, 8-room house, family orchard, cow barn 50x90, horse barn 30x50, 75 acres of alfalfa, 115 shares of water stock, one artesian well, 3 miles from shipping station. Price $40 per acre. F. P. CHAFFEE, 434 S. Hill. 26

FOR SALE—OR EXCHANGE—I HAVE 30 TO 60 acres of the best producing land, with perfect water cistern; 17c fare from city; value $500 per acre. Will accept good clear city property for part. Owners, please call and see owner, 121 WEST 3RD ST.

FOR SALE—BEAUTIFUL SAN GABRIEL Valley, 1 to 5-acre lots, $10 down and $10 per month; free water; 12 miles from city, on electric car line. J. W. PINNEY, room 6, Orpheum Theater Bldg., 227 S. Spring st.

FOR SALE—20 ACRES, CHINO RANCH, $3000, first selection and superior for alfalfa, walnuts or anything else; surrounding land held much higher; easy terms. R. D. LIST, 1021 Central Bldg. 28

FOR SALE—SCHOOL LANDS IN THE MOST fertile valley of Southern California, $4 to $12 per acre; also a few choice pieces of government land; plenty of water. OSBURN LAND CO., 405 Chamber of Commerce.

FOR SALE—160-ACRE IMPROVED HOMEstead relinquishment, near railway station, and surrounded by improved Southern California farms; all irrigable; fine soil. Price $6 per acre. 418-20 GRANT BLDG.

FOR SALE—
WE SELL COUNTRY LANDS.
CRISMON & JENNINGS.
408 Central Bldg., Sixth and Main sts. Homeseekers invited.

FOR SALE—1350 ACRES, NEAR BAKERSfield; all highly improved; 800 in alfalfa; cheap water; Kern River water right. C. E. MAWBY, 741 South Spring st., Los Angeles. Phones Main 5804. Home F2646.

FOR SALE—OR TRADE—
Prettiest corner residence lot in Santa Paula, Cal. A bargain. W. P. WESSON, 'Phones Main 554, F0624. 443 S. Los Angeles st., Los Angeles, Cal.

FOR SALE—45 ACRES OF FINE ALFALFA and beet land, near Downey. Price $200 per acre. D. L. PETERS, 627-8 H. W. Hellman Bldg. 26

FOR SALE — THREE THOUSAND ACRES near Los Angeles; water near; or invite capital for stock ranch. Address S, box 118, TIMES OFFICE. 26

FOR SALE—OR EXCHANGE—600 ACRES ALfalfa land; in Los Angeles county; also cattle range stocked with beef cattle. J. C. STICK, 230 Citizens' National Bank Bldg. 1

FOR SALE—HOW WOULD 80 ACRES OF good Texas land strike you? I have it for sale or trade. JAS. A. LAHEY, Whittier, Cal. 26

FOR SALE—$7000; 75 ACRES RICH ARtesian land, 3 flowing wells, near San Jacinto, Cal. GEO. E. SPENCE, Tulare, Cal. 30

FOR SALE—WE WILL LOCATE YOU ON 160 acres of government land for $50. SONGER & OTTARSON, Victorville, Cal.

FOR SALE—37 ACRES LEVEL ORANGE land, Glendora, $4000. CHAS GLOVER, 405 S. Hill st., room 211. 26

FOR SALE— Country Property.

FOR SALE—
COME IN AND TALK OVER THE ADVANTAGES OF LIVING IN THE GREAT WEALTH-PRODUCING FRESNO COUNTY.

We will convince you that if you want to own the most productive lands in the State or the country for that matter, Fresno county is the place for you to go. Lots of big photographs in our Los Angeles office, and a lot of valuable information. Come in and see the pictures and talk it over and we know you will want to go up and look.

TWO FINE COLONY TRACTS. BOTH IN FRESNO COUNTY. ONE IS FOR EARLY ORANGES, THE OTHER FOR RAISINS, GRAPES AND OTHER FRUITS.

You see we live in Fresno county, and have for past 25 years. We are reliable. Any bank or merchant in the county will vouch for us; it is better to come to an office like ours when you want to buy San Joaquin Valley lands, particularly Fresno county lands. We know where the best lands are and you can depend upon receiving a square deal in our office.

A BIG LIST OF VINEYARDS, ORCHARDS AND OTHER IMPROVED LANDS, ALL AT CLOSE FIGURES.

LARGE TRACTS FOR COLONIZATION. EUCALYPTUS LANDS.

PIERCE & ANDERSON, LARGEST LAND DEALERS IN SAN JOAQUIN VALLEY. MAIN OFFICE, FRESNO. LOS ANGELES BRANCH OFFICE. 30 214 MERCANTILE PLACE.

SEE HUSE ABOUT IT.
$11.00 per acre.
8800 ACRES.
—STOCKMEN—
A Stock and Grain Ranch that will stand the closest investigation.
SITUATED NEAR LOS ANGELES.
On both the Sou. Pacific and Santa Fe R.R.
2000 acres of plow land.
7100 acres of good grazing land.
30 miles of fencing, much of it hog-tight.
40 watering places.
Complete set of farming implements.
Cattle and hay scales, corrals, chutes, etc.
600 HEAD OF CATTLE.
400 head of hogs.
20 head of horses.
Complete set of farm buildings; also a 10-room boarding-house.
1 modern home.
A surveyed townsite and
5 other cottages.
Complete water system.
Warehouse, capacity 350 tons baled hay.
Thousands of cords of oak timber.
This ranch is especially adapted for a feeding proposition, or, in other words, to buy long 2-year-olds, range them through the winter, and in the summer put them into the GRAIN fields, FOLLOWED BY HOGS, putting both cattle and hogs into condition for the highest market price, ON THE RANCH.
Complete particulars about this ranch will interest you.
EXCLUSIVE STOCK PROPOSITIONS, varying in size from 500 acres up.
W. O. HUSE, SOLE AGENT, 408-9-10 Stimson Bldg. H. F. La Grange, Asst. 'Phones M. 931, A9273.

FOR SALE—
YOU BET
IT PAYS
TO GET
THE BEST.
EVERYBODY SAYS MONTE VISTA IS THE BEST.
5 ACRES FOR $1250.
$5 PER ACRE DOWN,
$5 PER ACRE PER MONTH.
5 SHARES WATER STOCK FREE.
GO AND SEE FOR YOURSELF.
IT ONLY TAKES AN HOUR.

Monte Vista is partly in the city limits of Ontario, 35 miles east of Los Angeles. It is in the heart and center of the best, biggest and most fruitful orange section of the State. 50,000 acres of oranges and fruits surround it.

BEARING ORANGE GROVES NORTH, EAST, SOUTH AND WEST.

Improved groves selling from $1000 to $2000 an acre, and returning a net revenue of $500 per acre. Improved farms and gardens in the vicinity also yielding large returns. Winter rhubarb there pays as high as $750 an acre.

THE PLACE TO GO IS WHERE YOU CAN MAKE THE MONEY AND WHERE VALUES ARE GOING UP.

Monte Vista has two railroad stations, three packing houses, is only 60 minutes from Los Angeles, 10 minutes from Pomona, a short distance from the college town of Claremont, and half a mile from the banks, stores and electric line at Ontario. There is nothing else anywhere as good at the price, and there is nothing better at any price.

EXCURSIONS TWICE DAILY.
"You're safe at Firth's."
EMIL FIRTH,
319 W. 4th st., between Broadway and Hill. Home A8105. Main 2543.

FOR SALE—
—Between the City and the Sea—
—Six Hundred and Thirty Acres—

This tract of land is near Inglewood, where small tracts are selling readily at more than double the price asked for this property. Did you ever stop to think how many people have made fortunes by investing in acre property on the growing side of a large city? In a short time every acre of land between Los Angeles and the ocean will sell for $1000.

For particulars see
W. I. HOLLINGSWORTH & CO., 312-314 WILCOX BLDG.
10777. Main 1563. 28

FOR SALE—
COLORADO RIVER LANDS. BUY BLYTHE LANDS NOW AT $35 UP PER ACRE, WITH WATER RIGHTS.
BUY NOW WHILE YOU CAN SECURE THE RICHEST FARM LANDS IN THE UNITED STATES AT ONLY $35 PER ACRE UP—WHERE THE WATER RIGHTS GO WITH THE LAND.
BUY NOW WHILE PRICES ARE LOW—WHILE YOU CAN SECURE LAND WHERE THE SOIL WILL NEVER WEAR OUT—WHERE THE WATER SUPPLY WILL NEVER GIVE OUT—WHERE THE LAND WILL PRODUCE ABUNDANT CROPS YEAR IN AND YEAR OUT WITHOUT FERTILIZING, AND WHERE YOU HAVE AN ALL YEAR GROWING SEASON.
BUY IN THE ZONE OF DEVELOPMENT—THE COMING AGRICULTURAL SECTION OF CALIFORNIA. BUY NEAR BLYTHE CITY, THE COMING METROPOLIS OF THE PALO VERDE VALLEY—WHERE LAND VALUES ARE BOUND TO RAPIDLY INCREASE.
THREE EXCURSIONS EVERY WEEK. GET FULL PARTICULARS AT ONCE.
INTERSTATE LAND COMPANY, 622 S. Broadway, Los Angeles. Home F1605, Main 2030. 30

FOR SALE—
MONROVIA ACRES
2 MILES S.E. OF MONROVIA
5 TO 40-ACRE PIECES
$100 TO $250 PER ACRE.
FINE SANDY LOAM SOIL.
ABUNDANCE OF CHEAP WATER.

Fine for Burbank's Crimson Winter Rhubarb, oranges, alfalfa, vegetables, berries or chickens.

We are offering one 40-acre piece with full water right for 10 acres at $100 per acre. There is a dry wash on a part of this piece, but there are between 5 and 10 acres of first-class land, and it is all good for chickens and eucalyptus.

JOSEPH R. LOFTUS CO., 138 W. 6th st. L. A. R. B. Main or F5518.

FOR SALE—
ALFALFA LAND,
GRAPE LAND, FRUIT LAND,
BEAN LAND, GARDEN LAND,
DAIRY LAND, POULTRY LAND,
$30 PER ACRE,
EASY TERMS.

This land appeals to homeseekers on account of the remarkable diversibility of the soil, the unusual abundance of the water, and its close proximity to railroad station and markets. Land near it is already improved and planted to grapes and fruit trees and shows what can be done with it. Come and see about it. Excursions Wednesday and Saturday.

EMIL FIRTH,
319 W. 4th st., bet. Broadway and Hill. Home A8105. Main 2543.
"You're safe at Firth's."

FOR SALE—
330 acres choice land in Perris Valley, Riverside county, nearly all in grain, good house and barn, finely located, one mile from town and railroad station. Suitable for alfalfa, grain, eucalyptus or fruit growing. Deep rich soil. Can deliver for a few days at $50 per acre. Price will soon be higher.
480 acres near Delano, close to line between Kern and Tulare counties. The soil is rich decomposed granite and suitable for alfalfa, beets, eucalyptus, grain and a variety of fruits. This land can be had now for $27.50 per acre and is the best buy in the valley. Don't delay. I have several thousand acres of good land in the San Joaquin Valley.
A. P. CHAPIN,
27 501 Security Bldg.

FOR SALE— Country Property.

DELANO.
FOR SALE—DELANO.
Now is the time to buy good farming lands.
We have 630 acres cornering on the town of DELANO
20 to 40-acre tracts.
60 to 80-acre tracts.
$40 to $80 per acre.
Terms 1-4 cash, 2, 3, 4 years.
Also 300 acres, 160 acres,
320 acres, 120 acres,
$30 to $75 per acre.
We have bought and sold 18,000 acres in and about Delano.
and we can give you farms of all sizes and prices.
M'GARRY REALTY CO., 301 Bryson Bldg., or CLARK BROS., Delano, Cal.

FOR SALE—
Our experts, after one year of actual test in the field, selected Delano in preference to any other part of California, because:
It is an early region, and the demand for early products is always great.
It is a deep, rich, sandy loam soil, and we will furnish implements for you to test its depth.
It is a healthful and accessible region.
We will show you practical demonstrations on our land from oranges to alfalfa.
We sell 10 and 20-acre tracts with water and a perfect water system.
S. F. B. MORSE DEVELOPMENT CO., No. 351 S. Main st.

COACHELLA VALLEY— (North Imperial.)

FOR SALE—BARGAINS.
In the famous Coachella Valley.
Rich soil, abundance of pure water. The earliest orange, grape, berry, alfalfa and garden truck land in the State. Big profits and quick returns. Improved lands from $60 per acre up. Unimproved lands from $25 per acre up. C. E. MAWBY, 741 S. Spring st., Los Angeles. Phones Main 5804; F2646.

FOR SALE—
Write for free illustrated booklet or our large list of fine lands in the famous Coachella Valley. We are experienced farmers and can do you good. THERMAL REALTY CO., Thermal, Cal. 409-410 Exchange Bldg., 321 W. 3rd st., Los Angeles. Phones A8353; Main 293.

SANTA CRUZ, CAL.
FOR SALE—WRITE AT ONCE FOR FREE copy of SANTA CRUZ TIMES, list of real estate snaps.

IMPERIAL VALLEY—

IMPERIAL.
FOR SALE—IMPERIAL VALLEY ACRES.
The STOCKMAN'S PARADISE. No BLIZZARDS, DROUTHS, nor STARVATIONS. A BEULAH LAND. Feed for cattle upon a thousand hills. Abundant crops of ALFALFA, GRAIN, FRUITS AND VEGETABLES INSURE GOOD INCOME. Call see an old RANCHER. HAMMERS REALTY CO., N.W. corner Main and Sixth sts., 404 Severance Bldg. 29

FOR SALE—A PORTION OF THE RE-SURvey of Imperial Valley has been accepted. Balance will be approved soon. Land prices will advance during the next few months. Now is the time to buy. For reliable information call or address STANLEY-DEBLOIS COMPANY, the pioneer real estate firm. Los Angeles office, 622 San Fernando Bldg.

FOR EXCHANGE—IMPROVED AND UNimproved lands in Imperial Valley for Los Angeles and other Southern California property. Write me what you have to trade, and I will match it. Address D. H. CHAPLIN, Imperial, Cal.

FOR SALE—IMPERIAL RE-SURVEY MAPS, full size copies of U. S. Land Office maps of the Imperial re-surveys, on file in office of L. FRIEL, 215 Stimson Blk., Los Angeles, for inspection and sale. 30

FOR SALE — IMPERIAL LANDS, $30 PER acre up. C. HOUSTON SMITH, Imperial, Cal. Los Angeles office with N. J. Ferguson, 227 Merchants' Trust Bldg.

FOR SALE—GOOD IMPERIAL VALLEY lands, 640 acres at $6; 320 and water at $40; 640 patented; half trade, $125. JAMES THOMPSON, 309 West First. 26

LET US LOCATE YOU ON GOVERNMENT land in Imperial Valley. Only a few filings to be obtained. Quick action necessary. Call 622 SAN FERNANDO BLDG.

FOR SALE — 160-ACRE ASSIGNMENT IN the cream of Imperial Valley for only $1000. M. J. FERGUSSON, 227 Merchants' Trust Bldg. 25

FOR SALE— Poultry Ranches.

FOR SALE—$1000; EQUITY $720 AND BALance $10 monthly; just reduced from $1200 for quick sale; best corner Inglewood poultry colony; 100x250; near Redondo electric road; everything new; two-room house, incubator, brooders, incubator house and shop, brooder houses, hen houses, furniture, tools; water piped, fruit trees planted, ready for business. See owner, S. M. MOON, 427 S. Olive. Hotel Trenton. Main 5600. 8

FOR SALE — POULTRY FARMS OF ANY size you want in Inglewood Poultry Colony. Go into business where poultry raising is a success, where men of experience will help you, and where your profits will be sure. Visit Inglewood and see what is being done. Call at room 349 WILCOX BLDG., No. 206 South Spring street, for information.

FOR SALE— Suburban Property.

FOR SALE—
THE LIVE OAKS.
(No trade considered.) Ten acres of fine sandy loam. Close to San Gabriel blvd. and car line. A fine property to improve for a home. It would be splendid for oranges or most anything one would care to plant. Plenty of cheap water. There are several large live oaks on the place and you probably know the value of these rare old trees on a fine home place, as they are very scarce. The price is only $7000 and this is $300 to $500 per acre less than anything else equally as well located, and this cannot be beat for a swell home site.
ALHAMBRA REALTY CO.
Main 4637. 618 Central Bldg., F6755. Sixth and Main sts., 27 Or Alhambra, Cal.

FOR SALE—
SOMERSET ACRES.
JUST A FEW.
THE WATER IS FREE.
IT'S THE PLACE FOR YOU.
$350 AN ACRE.
IDEAL HOME AND GARDEN PLACE.
30 MINUTES FROM THIS OFFICE.
IF YOU WANT TO GO
JUST LET ME KNOW.
$10 CASH, $10 A MONTH.
EMIL FIRTH,
319 W. 4th st., bet. Broadway and Hill. Home A8105. Main 2543.
"You're safe at Firth's."

FOR SALE—10 ACRES FINE SANDY LOAM soil, 3 acres in fruit; team, surrey, wagon and all implements, 200 chickens, good pumping plant. Price $4000, part cash. Main 1938. HEDGCOCK & STOCKWELL. Home A5428. 140 S. Broadway.

FOR SALE—$2500, ANY TERMS YOU WANT, half acre, with 5 rooms, modern, highly improved, Latin station, just south of city. See it and make offer. BEN F. FIELD, Washington and Georgia. Home 24934. 26

HOLLYWOOD— For Sale, Exchange or Rent.

Hollywood, the ideal foothill suburb overlooking the city and the sea, 25 minutes from Los Angeles, 8-minute car service, 6 2-3-cent fare, population 4000. Home of the famous flower painter Paul de Longpre.

See panoramic and hundreds of other Hollywood views, information, free maps, folders, and tickets to those wishing to look at property. C. H. LIPPINCOTT & CO., First floor, Times Branch Bldg., 531 S. Spring st., L. A.

FOR SALE—
A REAL SNAP!!!!!
A lot 50x145 facing two prominent streets in Hollywood and near High School and hotel for $775, which is $400 under value. There are no strings to this. I have simply got to sell. See OWNER, 406 DOUGLAS BLDG. Phone A1075.

FOR SALE—I MUST SELL 7-ROOM MODern house, large lot just north of car line in best part of Hollywood, $5000 takes this $6000 house. See it. HOLT, 324 Douglas Bldg. A7430.

SOUTH PASADENA.
FOR SALE—
GOOD THINGS FOR THIS WEEK.
$1800—Lot 152x325; popular st.; fine improvements going in near by. Bargain.
$600 and up—Lots in fine tract just opened; fine houses all around; one-third cash, balance 6 per cent.
$3000—Modern house, 7 rooms, center of town, worth $4000. See it.
$4500—Very classy swell new home, 6 large rooms, easy terms; will sell on sight.
$1800—Dandy building lot 75x150; $100 down, balance to suit. Big oak tree. Priced away under value.
$2500—Extra fine corner 102x156 on Monterey Road; worth $3000.
$1500—Bee ranch 45 acres, 60 stands bees, 4 acres alfalfa. Bargain.
WASHBURN BROS., 1032½ Mission St., South Pasadena. C3069.

FOR SALE—
BUY SOUTH PASADENA WAY.
BARGAINS.
$1700—Five-room cottage, $300 down, $10 monthly. Lots 50x170 to alley, $100 down.
NATIONAL INVESTMENT CO., 221 Central Bldg., L. A. 26

FOR SALE— Suburban Property.

CASA VERDUGO.
FOR SALE—CASA VERDUGO WAY, … acres; new, modern bungalow, … vated; grand view; perfect climate; … home; less than cost; terms; … to agents. Particulars. Owner … W. CANFIELD, Casa Verdugo.

GLENDALE.
FOR SALE—THE BEST BUY IN GLENdale; a new HOME, 7 rooms, all … provements, right up, close in, … lot. PRICE only $4250, $500 cash … rent. See us soon.
ANOTHER BIG BARGAIN IN A … Price only $2200; 2 lots, … 4th st. vacant. Will take … and very easy terms. See us for … GOOD homes. VACANT LOTS from … $500 up. We have a bunch of … underpriced. We have 2 … at electric depot. Come and … 'phones. PARKER & STERNBERG.

FOR SALE—IN BEAUTIFUL GLENDALE, 50-ft. lots for $350 and up. … CO., 318 American National Bank Bldg., Second and Broadway.

MONROVIA.
FOR SALE—$300, FULL SIZE LOT … Monrovia, $30 down, $10 monthly … from schoolhouse and car. … ADVERTISING CO., Rooms 14, …

ALHAMBRA.
FOR SALE—A SNAP.
A 5-room bungalow nearly new … date, lot 100x150 feet, on the car … Alhambra and San Gabriel Country … minutes from 6th and Main. This … has fine porcelain bath, … buy it for $2000, $200 cash, … or if you have a lot you … ment. Come and see us. … to sell it before the week is out.
ALHAMBRA REALTY CO., 618 Central Bldg., Tel. Main 4637; F6755.

FOR SALE—
ALHAMBRA.
The most desirable building site in Alhambra, 162x528, covered with fruit trees, flowers, etc. Has old … on part of it. This property … street that has gas, electricity, … etc. Has fine stone retaining wall. … $12,000; $3500 cash, balance … trade for city improved or unimproved … value. FREY-WHITE CO., … tional Bank Bldg. A8694. …

FOR SALE—
We advertise bargains only. … & MARSH for Alhambra … well located lots. Good suburban … Large list of Orange and Lemon …
M'LEAN AND MARSH,
204½ West Main street, Alhambra.
Get off car at Second street.

FOR SALE — FOR HOUSES, LOTS, … ange, lemon and walnut groves … of all kinds and beautiful home places …
BUTTERBAUGH REALTY CO., 507 Grosse Bldg., and ALHAMBRA. 'Phones Main 3822, Home …

COVINA.
FOR SALE—THE BEST ORANGE … in Southern California. … specialty.
POLLARD & HUTCHINSON, Home Phone 293. Covina.

FOR SALE— Lemon and Orange Groves.

FOR SALE—
WHERE CAN I GET 5 ACRES FOR $1250, ON TERMS $5 DOWN AND $5 PER MONTH PER ACRE?
Go and see the best orange land in Monte Vista. You can buy land anywhere … land with water developed … up. Monte Vista is midway between … and Ontario and only an hour's ride … Angeles. It has two railroad stations … three packing-houses. One … right on the ground shipped … oranges this season. Bearing orange groves on four sides sell from $1000 to … They return a net revenue of … waste your time looking for … any purpose. It is the best … State. This land has a great … besides two railroads already, … is surveyed through it.
WATER STOCK WITH THE LAND.
Water developed and piped … 5-acre tract. If you … see this at once as it is … the price never can go lower … go higher.
TWO EXCURSIONS DAILY.
CALL OR WRITE FOR PICTURES …
"You're safe at Firth's."
EMIL FIRTH,
319 West 4th st., bet. Broadway and Hill. Home A8105. …

FOR SALE—LA VERNE … look fine since the rain. … nothing better in California … live right among them … 20 years' experience in … believe we are qualified … you in selecting a good one. … like one that will pay for … over and above all expenses … eral of them. Here are some:
$26,000—Will buy as fine … you ever set eyes on. … old and have never lacked … splendid condition, the best … of water, cement pipes, … estimated at $7000, included … If you want a good investment … no further. This grove will … an acre in no time. Let …
$19,000—Ten-acre grove of … acres W. Navels, 7 years old; … 5 years old; 1 acre Valencias, … cellent soil, thrifty trees, … water right. Splendid crop … allow $3000 for crop.) … with all the conveniences of … barn, variety of trees and … tion, fast increasing in value … $20,000 inside of three months … $19,000, crop included. …
STRAIGHT REALTY CO., … L. A. or 216 S. Main st., Pomona.

FOR SALE—
UNDER FORCED SALE.
A TEN-ACRE WASHINGTON NAVEL ORANGE GROVE IN FULL BEARING, FRONTING THE MOST BEAUTIFUL … IN SO. CALIFORNIA, AT ONE-… THAN ITS MARKET VALUE AND … TERMS OF PAYMENT.
The trees are … ducing large crops of …
The property is ideally … a country home, being … electric cars with a … city. Splendid money-making … and beautiful residence …
For a speculation, investment … supporting country home, this … cannot be duplicated in …
WE ALSO OWN
A CHOICE 5-ACRE NAVEL ORANGE GROVE IN FULL BEARING
which we offer at a … price, with small payment down, balance out of crops. … tion; first-class soil; … For prices on above … SOUTHWESTERN MORTGAGE … Suite 437, I. W. Hellman Bldg. 421 S. Main st.

FOR SALE—BY J. A. FITCH, …
SMALL ORANGE GROVES.
5 acres, Claremont, …
5 acres, Ontario, $6000, …
$5000—5 acres, Claremont.
$5500—Ontario, 3½ acres; good … ments.
$3500—5 acres, Upland; … provements.
$6500—5 acres, Pomona; fair … $1000 crop.
$7750—5 acres, Upland, …
$8000—5 acres, Upland; … ments.
$8000—5 acres, La Verne; …
No trade on these groves. … Numerous other groves, … erties.
A magnificent ten-acre grove … mont College; heavy crop; … provements. Will be sold … Owner has interests elsewhere. … Pomona banks. J. A. FITCH, … ond st., Pomona, Cal.

FOR SALE—
10-ACRE ORANGE GROVE
NEAR
BEAUTIFUL PLACENTIA.
FINE 8-ROOM HOUSE, GOOD BARN, SHARES OF WATER STOCK; … LOW $2500 FOR CROP NOW ON … A BEAUTIFUL HOME, AND A … VESTMENT.
PRICE $16,000.
TERMS IF DESIRED.
JACOB STERN,
404 PACIFIC ELECTRIC BLDG.

FOR SALE — WE HAVE SEVERAL … buys in orange and lemon groves … Covina, Azusa, Glendora, Charter Oak … San Dimas districts. If you are … grove as an investment or home, … fore you buy.
COVINA REALTY COMPANY, 311 Central Bldg., or Covina, Cal. … City phone …

FOR SALE—BEST BUY IN COVINA … acres with beautiful 7-room … completed, 9 acres Valencias, … only $15,000. Sole agent, … NOLDS, Covina.

FOR SALE—LARGE LIST OF … groves. Can deliver crop … chased soon. J. A. FITCH … Phones …

Classified Liners.

FOR SALE— Lemon and Orange Groves.

FOR SALE—$5500, 10 ACRES ON ORANGE ave., Covina; one-half mile from car line. BEACH & HOOL, 134½ S. Broadway. 30

FOR SALE—J. A. KING AT RIVERSIDE can sell you an orange grove right.

FOR SALE— Beach Property.

OCEAN PARK.
FOR SALE—8-ROOM, 2½-STORY HOUSE, with 3-room house in rear, completely furnished; modern, 24 Breese ave., Venice, Cal. Lot 35x100 to alley, near Speedway; price $5500; no exchange; terms. Address J. F. GRASS & CO., Hollywood. 'Phone E7742 and E7545.

FOR EXCHANGE— Real Estate.

FOR EXCHANGE—$5300 EQUITY IN GOOD Los Angeles property and $2500 cash and assume for orange grove, Glendora, Azusa, Upland or Claremont.
…—Clear, 120-acre farm and house and barn, Walla Walla county, Wash.; want clear property here, city or country. M'PHERSON REALTY CO., 234 Bradbury Bldg. 26

FOR EXCHANGE—WILL SACRIFICE MY new, modern and up to date 2-story house at … BRIGHTON AVE. Want one or two Highland Park lots, must be well located. If you see this place you will like it; No. 1 workmanship throughout. See owner, 405 LAUGHLIN BLDG. Phones A3107; Main 3361. 26

FOR EXCHANGE—…-room bungalow; large grounds; near Palms. Exchange for residence southwest and pay cash difference.
MAXON-NOWLIN CO., 114-115 Stimson Bldg.

FOR EXCHANGE—THE $4600 EQUITY IN A 7-room house in Pasadena, Cal., close in and in good repair in outside, for Globe, Rice Ranch, Mexican Petroleum oil stocks, or Ontario Packing Co. stock. Box 123, UPLAND, CAL.

FOR EXCHANGE—… equity in 6-room modern house on East … st., for lot in southwest, Hollywood or Garvanza.
SMITH & SMITH, 212-13-14 O. T. Johnson Bldg.

FOR EXCHANGE — 2 CLEAR LOTS, $800 cash and Buick automobile worth $600, for house, city or small ranch; might assume mortgage or mortgage; submit what have you. …, 422 Exchange Bldg., 3rd and Hill. 28

FOR EXCHANGE—…—10 acres good fruit or alfalfa land; Terra Bella district. Exchange for good house and pay cash difference.
MAXON-NOWLIN CO., 114-115 Stimson Bldg.

FOR EXCHANGE — WILL EXCHANGE live stock up to value of $5000 to $6000 for residence, Pasadena, Pomona, Los Angeles; might assume or pay some difference; these are cash values; your must be same. L. B. HIGGINS, Covina, Cal. 26

FOR EXCHANGE—10 ACRES, 4-ROOM house, orchard, plenty of water, 12 miles from city. Want house and lot in Boyle Heights. Nice little hotel, clearing $200 per month. Want house and lot in city. Owner, … WILSON BLDG., First and Spring. 27

FOR EXCHANGE—200 ACRES OF ALFALFA and orange land at Porterville, very choice, some improvements, plenty of water, price … Want income here. Have other fine alfalfa ranches for trade. M. J. FERGUSSON, 227 Merchants Trust Bldg. A1055. 26

FOR EXCHANGE — WANT ALFALFA ranch for $6000 business clearing $300 per month. This proposition will bear strictest investigation. ROWLEY, KNOPF & FEUSTEL, … Chamber of Commerce. Phone Broadway 1817.

FOR EXCHANGE—150 LOTS ON HILLSIDE; southern exposure, grand view and healthful location; only a few minutes from business center. A charming place for sanitarium, hotel or rest resort. Call at once. MILLER, … Bldg. 28

FOR EXCHANGE—640 ACRES FINE LAND, south of Corcoran, with flowing well, 4 miles from railroad. No better section in this district. Want good city improved. RAMEY BROTHERS, 207 Mercantile Place. F5465; Main 8456. 28

FOR EXCHANGE—300 ACRES IN STANISlaus county, Turlock irrigation district, near … 100 acres in alfalfa. Will consider … lots or houses in Los Angeles or what have you? Address S, box 68, TIMES OFFICE.

FOR EXCHANGE—
I make a specialty of exchanging real estate, particularly California for eastern. … L. A. … Board. C. W. CONWAY, 204-5 Bradbury Bldg.

FOR EXCHANGE—… acres good land on Santa Ana line; no improvements. Exchange for lots or equity in house and lot. MAXON-NOWLIN CO., 114-115 Stimson Bldg.

FOR EXCHANGE—LOT NEAR FIRST AND … Blvd., $1000; street work all done. Want lot to $600, balance easy. O. L. … & CO., 506 Mason Bldg. F7800. 27

FOR EXCHANGE—HAVE FINE HOME … clear of incumbrance; would consider exchange for larger house, southwest; … price. Address R, box 294, TIMES BRANCH OFFICE.

FOR EXCHANGE—… modern house, high ground, near … boulevard. Exchange for lots or beach … MAXON-NOWLIN CO., 114-115 Stimson Bldg.

FOR EXCHANGE — A 40-ROOM APARTment house, fine income, in good locality; … clear; want acreage. CLARK A. KIDDER, 121 Central Bldg. F1000. 26

FOR EXCHANGE—… lots, value of $4500. Exchange for … improved city.
MAXON-NOWLIN CO., 114-115 Stimson Bldg.

FOR EXCHANGE—GOOD CLEAR EASTERN property; rent $150 monthly; tax $66; … want walnut, orange, alfalfa, well … JAMES THOMPSON, 309 W. First. 28

FOR EXCHANGE—10 ACRES GOOD LAND … 3 in fruit, good house, $2650; … want about same value Los … property. EXCHANGE REALTY, 221 … Johnson Bldg.

FOR EXCHANGE—$2400. CHOICE NEW 5-room bungalow, big enclosed back porch, … summer kitchen, $300 in merchandise; balance $20 month. THE McCARTHY COMPANY, 201 North Broadway.

FOR EXCHANGE — HAZELWOOD-SMITH …, 207 Grant bldg., 4th & Bway., can exchange your property. Home A3720; Main 7405.

FOR EXCHANGE — I WILL SELL, EXchange and buy property all over the world. What have you? See GOLDFLAM & CO., 234 S. Broadway, rooms 1 and 2, Los Angeles.

FOR EXCHANGE — 12 FINE RESIDENCE … in the city of San Bernardino, … we offer for $2400. GOLDEN STATE REALTY CO., 610 S. Spring st.

FOR EXCHANGE — SAN FRANCISCO … pays 10 per cent.; equity $3000; $1750 … What have you? Address O, box …, TIMES OFFICE. 26

FOR EXCHANGE—30 ACRES FULL BEARing … vineyard on R.R. west of Riv… clear, and will assume. R. D. … 1021 Central Bldg. F1388. 31

FOR EXCHANGE—$1000 EQUITY IN GOOD … bungalow, 6 rooms, for vacant lot; … pay some cash difference. EXCHANGE REALTY, 221 O. T. Johnson Bldg. 28

FOR EXCHANGE — TWO STORES AND … house. … price $8500; want ranch to $6000 or … Address T, box 142, TIMES … 28

FOR EXCHANGE—ALFALFA RANCH FOR … typewriter; income property for … land. STAR REALTY, 452½ S. Broadway. 26

FOR EXCHANGE—40 ACRES NEAR DE… splendid soil; 25 ft. to water; want residence in the southwest. OWNER, … 6th st., city. 26

FOR EXCHANGE—EQUITY $900 IN FIRST-class 6-room modern, large bungalow, $4500; … wanted small grocery stock or lot. … HUNT, 4301 Moneta. 26

FOR EXCHANGE—GOOD PROPERTY FOR … lots or lot, subdivision, Hollywood preferred. Owners only; will assume. … LAND CO., 408 Grosse Bldg. 28

FOR EXCHANGE—330 ACRES, TULARE CO. … $40 acre. For a 5-room bungalow. … ARMANTAGE, Redlands, Cal. 4

FOR EXCHANGE—THE JAMES G. MARTZ COMPANY can exchange or sell your property. 315 UNION TRUST BLDG.

FOR EXCHANGE — MODERN HOTEL …, Northern California. Want land. … CROCKER, 203 Mercantile Place. 30

FOR EXCHANGE—A GOOD LIST OF EXchanges. Call and see us. THOMAS & … WORTH, 220 Douglas Bldg. 26

FOR EXCHANGE — SIX-ROOM STRICTLY … new bungalow, southwest. Address …, TIMES OFFICE. 31

FOR EXCHANGE — I SELL, EXCHANGE … buy property. H. PAULIS, 630 S. B'd'w'y.

FOR EXCHANGE—$800 MORTGAGE AND … house, $3000; want lots. Address X, … TIMES OFFICE. 28

FOR EXCHANGE—10 ACRES AT SAN BER… price $3000. H. PAULIS, 630 S. B'd'w'y.

FOR EXCHANGE — 3 LOTS AT WATTS, … from school, clear. H. PAULIS, … 27

FOR SALE CHEAP, FUEL APRICOT PIT … good as wood, $4 ton delivered. … SOUTH 1906.

FOR EXCHANGE—FOR STOCK OF … chandise, a fine 20-acre grove and … ments. Full bearing, … see J. G. MUNHOLLAND, … 401 Exchange Blk.

FOR EXCHANGE—BEN WHITE WILL EXchange your property, 304 BRYSON BLDG., … and Spring. Member L.A.R.B.

FOR EXCHANGE—WHAT HAVE YOU TO … change for good stock of groceries? Owner. Call 324 W. SECOND. 27

FOR EXCHANGE—CITY OR COUNTRY. … PHELPS, 226 H. W. Hellman Bldg.

Classified Liners.

FOR SALE— Lemon and Orange Groves.

FOR SALE—$3800, 10 ACRES ON ORANGE Grove; one-half mile from car line. [illegible] & HOOL, 134½ S. Broadway. 30

FOR SALE—J. A. KING AT RIVERSIDE [illegible] orange grove right.

FOR SALE— Beach Property.

OCEAN PARK.

FOR SALE—8-ROOM, 2½-STORY HOUSE, with 4-room house in rear, completely furnished, 30 Breeze ave., Venice, Cal. [illegible] near Speedway; price $5500; [illegible] terms. Address J. F. GRASS, [illegible] Hollywood. Phone E7742 and E7345.

FOR EXCHANGE— Real Estate.

FOR EXCHANGE—$3500 EQUITY IN GOOD Los Angeles property and $2500 cash and orange grove, Glendora, Azusa, Upland or Claremont.

[illegible] 120-acre farm and house and [illegible] Walla county, Wash.; want clear [illegible] city or country. M'PHERSON [illegible] CO., 204 Bradbury Bldg. 26

FOR EXCHANGE—WILL SACRIFICE MY modern and up to date 2-story house at [illegible] AVE. Want one or two High-[illegible] lots, must be well located. If you [illegible] you will like it: No. 1 work-[illegible] throughout. See owner, 405 LAUGH-LIN BLDG. Phones A3197; Main 2861. 26

FOR EXCHANGE—[illegible] bungalow; large grounds; near [illegible] Exchange for residence southwest and [illegible]

MAXON-NOWLIN CO., 114-115 Stimson Bldg.

FOR EXCHANGE—THE $4500 EQUITY IN A [illegible] home in Pasadena, Cal., close in [illegible] repair in outside, for Globe, Rice [illegible] Petroleum oil stocks, or [illegible] Packing Co. stock. Box 125, [illegible] CAL.

FOR EXCHANGE—Equity in 6-room modern house on East [illegible] for lot in southwest, Hollywood or [illegible]

SMITH & SMITH, 312-13-14 O. T. Johnson Bldg.

FOR EXCHANGE — 2 CLEAR LOTS, $200 [illegible] automobile worth $600, for [illegible] city or small ranch; might assume [illegible] mortgage; submit what have you. [illegible] Exchange Bldg., 3rd and Hill. 26

FOR EXCHANGE—[illegible] acres good fruit or alfalfa land; [illegible] district. Exchange for good home [illegible] difference.

MAXON-NOWLIN CO., 114-115 Stimson Bldg.

FOR EXCHANGE — WILL EXCHANGE [illegible] up to value of $5000 to $6000 for [illegible] Pasadena, Pomona, Los Angeles; [illegible] or pay some difference; these [illegible] your must be same. L. B. [illegible] Covina, Cal. 26

FOR EXCHANGE—10 ACRES, 4-ROOM [illegible] orchard, plenty of water, 19 miles [illegible] West house and lot in Boyle [illegible] nice little hotel, clearing $200 per [illegible] house and lot in city. Owner, [illegible] BLDG., First and Spring. 27

FOR EXCHANGE—300 ACRES OF ALFALFA [illegible] land at Porterville, very choice, [illegible] improvements, plenty of water, price [illegible] income here. Have other fine al-[illegible] for trade. M. J. FERGUSSON, [illegible] Trust Bldg. A1055. 26

FOR EXCHANGE — WANT ALFALFA [illegible] for $6000 business clearing $500 per [illegible] This proposition will bear strictest [illegible] ROWLEY, KNOPF & FEUS-[illegible] Chamber of Commerce. Phone Broad-[illegible]

FOR EXCHANGE—120 LOTS ON HILLSIDE; [illegible] exposure, grand view and health-[illegible] only a few minutes from business [illegible] A charming place for sanitarium, hotel [illegible] Call at once. MILLER, 516 [illegible]

FOR EXCHANGE—50 ACRES FINE LAND, [illegible] of Commerce, with flowing well, 4 miles [illegible] No better section in this dis-[illegible] Want good city improved. RAMEY [illegible] 207 Mercantile Place. F5465.

FOR EXCHANGE—20 ACRES IN STANIS-[illegible] county, Turlock irrigation district, near [illegible] 20 acres in alfalfa. Will consider [illegible] or houses in Los Angeles or what [illegible] Address R, box 65, TIMES OF-[illegible]

FOR EXCHANGE—[illegible] specialty of exchanging real es-[illegible] California for eastern. [illegible] C. W. CONWAY, [illegible] Bradbury Bldg.

FOR EXCHANGE—[illegible] good land on Santa Ana line; no [illegible] Exchange for lots or equity in [illegible] MAXON-NOWLIN CO., 114-115 Stimson Bldg.

FOR EXCHANGE—LOT NEAR FIRST AND [illegible] $1000; street work all done. [illegible] lot in $2000, balance easy. O. L. [illegible] & CO., 608 Mason Bldg. F7800; 27

FOR EXCHANGE—HAVE FINE HOME [illegible] clear of incumbrance; would consider [illegible] for larger house, southwest; [illegible] Address R, box 254, TIMES OFFICE. 26

FOR EXCHANGE—[illegible] house, high ground, near [illegible] Exchange for lots or beach [illegible] MAXON-NOWLIN CO., 114-115 Stimson Bldg.

FOR EXCHANGE — A 40-ROOM APART-[illegible] income, in good locality; [illegible] clear; want acreage. CLAR-[illegible] 121 Central Bldg. F1000. 25

FOR EXCHANGE—[illegible] value of $4500. Exchange for [illegible] improved city. MAXON-NOWLIN CO., 114-115 Stimson Bldg.

FOR EXCHANGE—GOOD CLEAR EASTERN [illegible] rent $30 monthly; tax $31; [illegible] want walnut, orange, alfalfa, well [illegible] JAMES THOMPSON, 309 W. First. 26

FOR EXCHANGE—20 ACRES GOOD LAND [illegible] in fruit, good house, $2850; [illegible] want about same value Los [illegible] EXCHANGE REALTY, 121 [illegible] Bldg. 26

FOR EXCHANGE—$1500 CHOICE NEW 5-[illegible] big enclosed back porch, [illegible] kitchen, $900 in merchan-[illegible] month. THE McCARTHY [illegible] North Broadway.

FOR EXCHANGE — HAZELWOOD-SMITH [illegible] Grant bldg., 4th & B'way., can ex-[illegible] property. Home A8799; Main 7455.

FOR EXCHANGE — I WILL SELL, EX-[illegible] and buy property all over the world. [illegible] See GOLDFLAM & CO., 254 S. [illegible] 1 and 2, Los Angeles.

FOR EXCHANGE — 12 FINE RESIDENCE [illegible] in the city of San Bernardino, [illegible] for $2400. GOLDEN STATE [illegible] CO., 600 S. Spring st.

FOR EXCHANGE — SAN FRANCISCO [illegible] per cent.; equity $5000; $1750 [illegible] What have you? Address O, box [illegible] OFFICE. 26

FOR EXCHANGE—[illegible] ACRES FULL BEAR-[illegible] vineyard on R.R. west of Riv-[illegible] clear and will assume. R. D. [illegible] Central Bldg. F1888. 31

FOR EXCHANGE—$1800 EQUITY IN GOOD [illegible] bungalow, 4 rooms, for vacant lot; [illegible] cash difference. EXCHANGE [illegible] 313 O. T. Johnson Bldg. 29

FOR EXCHANGE — TWO STORES AND [illegible] want ranch to $6000 or [illegible] Address T, box 142, TIMES [illegible] 26

FOR EXCHANGE—ALFALFA RANCH FOR [illegible] income property for [illegible] STAR REALTY, 432½ S. Broad-[illegible]

FOR EXCHANGE—[illegible] ACRES NEAR DE-[illegible] ft. to water; want [illegible] in the southwest. OWNER, [illegible] 30

FOR EXCHANGE—EQUITY $900 IN FIRST-[illegible] modern, large bungalow, $4500; [illegible] small grocery stock or lot. [illegible] HUNT, 4201 Moneta. 25

FOR EXCHANGE—GOOD PROPERTY FOR [illegible] lot, subdivision, Hollywood [illegible] Owners only; will assume. [illegible] LAND CO., 408 Grosse Bldg. 28

FOR EXCHANGE—320 ACRES, TULARE CO. [illegible] For a 5-room bungalow. [illegible] Redlands, Cal. 4

FOR EXCHANGE—THE JAMES G. MARTZ [illegible] exchange or sell your prop-[illegible] UNION TRUST BLDG.

FOR EXCHANGE — MODERN HOTEL [illegible] Northern California. Want land. [illegible] Mercantile Place. 31

FOR EXCHANGE—A GOOD LIST OF EX-[illegible] Call and see us. THOMAS S. [illegible] Douglas Bldg. 26

FOR EXCHANGE — SIX-ROOM STRICTLY [illegible] southwest. Address [illegible] TIMES OFFICE. 31

FOR EXCHANGE — I SELL, EXCHANGE [illegible] property. H. PAULIS, 630 S. B'd'w'y.

FOR EXCHANGE—[illegible] MORTGAGE AND [illegible] want lots. Address N, [illegible] OFFICE.

FOR EXCHANGE—[illegible] ACRES AT SAN BER-[illegible] H. PAULIS, 630 S. 27

FOR EXCHANGE — 4 LOTS AT WATTS [illegible] clear. H. PAULIS, 630 [illegible] 27

FOR SALE—CHEAP, FUEL APRICOT PIT [illegible] $4 ton delivered. 30

FOR EXCHANGE—MEN WHITE WILL EX-[illegible] 303 BRYSON BLDG.

FOR EXCHANGE—WHAT HAVE YOU TO [illegible] for good stock of groceries? Own-[illegible] W. SECOND. 27

FOR EXCHANGE—[illegible] COUNTRY, [illegible] W. Hellman Bldg.

FOR EXCHANGE— Real Estate.

FOR EXCHANGE—

CO-OPERATIVE EXCHANGE.

Rooms 8 and 12, 244½ South Broadway.

Price. Equity. Wanted.

$22,000—$12,000; 49 rm apartm't h'se; Colorado.

$22,000; general mdse. country store; eastern.

$2000; apartment house, good lease; city prop.

$1500; rooming house, always full; offers.

$3500; grocery store, city; city property.

$1600 (clear,) four lots, Oceanside; offers.

$3000; $2000; house, S. W., fair home; offers.

Do you want to exchange your property?

If you do and want results, see our exchange man.

THE CO-OPERATIVE EXCHANGE.

244½ South Broadway. A4079; Main 7065.

FOR EXCHANGE—A 3-4 INTEREST IN A RUBBER PLANTATION IN THE STATE OF VERA CRUZ, MEXICO. THIS PROPERTY CONSISTS OF 200 ACRES OF LAND ON WHICH THERE ARE 20,000 RUBBER TREES RANGING FROM 3 TO 8 YEARS OF AGE, BESIDES 10,000 TREES FROM 1 TO 2 YEARS OLD IN NURSERIES. THERE IS A RAILROAD STATION, HOUSES, ETC. ON THE PLACE; SOME OF THE OLDEST TREES ARE BEING TAPPED NOW. VALUE OF THE PROPERTY $25,000. WILL EXCHANGE FOR LOS ANGELES OR SOUTHERN CALIFORNIA REAL ESTATE. L. DE LA PENA & CO., 525 SECURITY BLDG. 7

FOR EXCHANGE—30 acres, 5-room house, large barn, cultivated, 10 cows, 2 horses, 200 chickens, on Santa Ana line; price $9000; ready to move on; want city. B. O. GARDNER, 210 Mercantile Place.

FOR EXCHANGE—5 ACRES AT DOWNEY, 5-room house, all kinds of fruit; price $6000, clear; want residence.

B. O. GARDNER, 210 Mercantile Place.

F2548. Broadway 4555. 26

FOR EXCHANGE—$35,000; MTG. $5000. FOR a 50-acre bearing softshell walnut grove in El Monte section; good, new 7-room house, new barn and other improvements; absolutely free water. Want L. A. income for equity; might assume a little. This is an unusually fine grove and location. Will pay $3000 net the coming season.

HILDESHEIM & SCHILLER, 508 Delta Bldg. F6428, Main 5025.

FOR EXCHANGE—

PRICE $5000.

Will exchange my beautiful 7-room home, Oneonta Park district; want 3 to 5 acres in vicinity Altadena.

Address N, box 215, TIMES BRANCH OFFICE.

FOR EXCHANGE—STRICTLY MODERN 7-room house, near Berkeley Square; price $6300; will take $3000 trade.

Some choice houses on East 53rd st., close to car barns; will take vacant lot or acreage for equity; will consider Pasadena or any beach property on the above.

H. R. COWAN & CO., main corridor, Grosse Bldg., 124 W. Sixth st. F6270; Main 3653. 26

FOR EXCHANGE—$150,000; INCUMBRANCE $45,000; well-located income business property, 3 stories and basement, Denver, Colo.; owner wants to come to California; will consider good Los Angeles or Southern California property for equity; might consider good hotel proposition. Send full description first letter of what you have to submit. J. A. FITCH, 271 W. Second st., Pomona.

FOR EXCHANGE — 160 ACRES OF FINE, level land in the artesian belt, Kern county, adjoining townsite; 80 acres are plowed, bordered and checked; 20 acres now sown to barley; flowing wells all around; ditches already in; no alkali. Want city improved. Price $35 per acre. Will assume.

HILDESHEIM & SCHILLER, 508 Delta Bldg. Main 5025, F6428.

FOR EXCHANGE—

Want Denver income to $10,000 for $7500; fine income in good Southern California town 25 miles out. Will double in value.

BAILEY TRADES. BAILEY TRADES.

BAILEY TRADES.

A. H. BAILEY,

Bdwy. 4585. 210 Mercantile Place. F5548. 26

FOR EXCHANGE—

What have you to exchange in the way of improved or unimproved real estate in the city or country? If you will COME IN and see me, I will try and match what you have to your satisfaction. Call for Mr. Locke. Phones F2677, with MEYER & JOHNSON, Bdwy. 1222. 532 Security Bldg. 30

FOR SALE— Miscellaneous.

FOR SALE—WOOD; LONG, $2.50 PER CORD at yard; sawed, $3 per cord at yard, only until Jan. 31, 1909. Phone orders to Sunset Main 6040, Station 46, Home Ex. 216, Station 46. SOUTHERN PACIFIC CO., corner Lamar and Alhambra sts.

FOR SALE—FOLLOWING ARTICLES, SECOND-hand, 10-foot steel windmill, 1500 iron tank, $24; several large outfits, complete; new 3½-H.P. direct motor, starting box, $116.50; also galvanized pressure distillate tanks, 50 and 125 gallons. DEMMITT COMPANY, 120 N. Main. 26

FOR SALE—

DESKS FOR LESS.

DESKS FOR LESS.

Office furniture is our specialty. Don't buy before seeing our stock. L. A. DESK EXCHANGE, 105 N. Bdwy., opposite The Times.

FOR SALE — NEW AND SECOND-HAND showcases. We are the largest manufacturers of showcases and store fixtures on Pacific Coast. Prices on application. SOUTHERN CALIFORNIA HARDWOOD AND MANUFACTURING CO., general office and display rooms, 1200 E. Eighth st.

FOR SALE — TRUE EGG SUBSTITUTE, (Inc.) stock is now paying 10 per cent. Pure fresh eggs in powder form. Will keep for years. No better investment on the market. Call at offices 224-5 SAN FERNANDO BLDG., or 527 S. Broadway, demonstrating store. 28

FOR SALE—TIMES BRANCH OFFICE, 531-533 S. Spring st. Advertisements and subscriptions left at the new Spring st. office of The Times will receive as careful attention as at the main office. Competent clerks in attendance.

FOR SALE—CHEAP, L.A. MAP AND ADdress Co.'s atlas and ownership book, posted up to 5 o'clock this morning. One of the few of these sets that have been kept up to date. Call at 509 DELTA BLDG., 426 South Spring.

FOR SALE—

Showcases of every description, wall cases, office, store and bank fixtures, reliable service and moderate prices.

WEBER SHOWCASE & FIXTURE CO.,

30 257 S. Los Angeles st.

FOR SALE—$20; ALMOST NEW SINGER sewing machine; Wheeler & Wilson, $5; Domestic, $8; Automatic, $10; $1 down, 50c week. Rented $1.50 month. ARCADE CO., 514 W. Sixth. Main 4917. F2306.

FOR SALE — NEW AND SECOND-HAND billiard and pool tables, bar fixtures of all kinds; easy payments. Send for catalogue. THE BRUNSWICK - BLAKE - COLLANDER CO., 331 E. Third st.

FOR SALE — VAUDEVILLE SKETCH; high class comedy playlet for man and women. Will sell rights; guarantee booking. 531 WEST 5TH, room 27, between 12 and 2 o'clock. 29

FOR SALE—NEARLY BRAND NEW ITHACA 12-guage hammerless Damascus shotgun and case, cost $50 for $25. Call, send check. DEMMITT WINDMILL COMPANY, 120 N. Main. 24

FOR SALE—JEWELERS' PLATE GLASS show cases and wall cases; floor show cases and cases of all kinds; counters, scales, coffee mills, etc. 216 E. 4TH ST. 30

FOR SALE—$2000 WORTH HIGH-GRADE Home Telephone bonds; will sell to net 7 per cent, cash only. Address M, box 83, TIMES OFFICE. 17

FOR SALE — 2 LARGE SECOND HAND SAFES, ALL BARGAINS AND AS GOOD AS NEW. THE CHENEY-WEST COMPANY, 241 S. LOS ANGELES ST.

FOR SALE—OR EXCHANGE—LANTERN slides for the life of Christ; also The Holy City. Address S, box 14, TIMES OFFICE. 26

FOR SALE—2000 TONS FIRST CUTTING hay; good water; fences and range; will take stock to feed. Inquire KEARNEY VINEYARD CO., Fresno, Cal.

FOR SALE—TENTS, ALL SIZES, NEW AND second-hand tents for rent. WISE & DOWNEY, 266 E. Seventh. F3306. Broadway 7169.

FOR SALE — BUNGALOW CRAFT FOR BUNGALOW PLANS. 402 C. of Commerce.

FOR SALE—CHEAP, A DOUBLE-DOORED safe. Call at 703 Grosse Bldg. G. W. MAGWOOD. Phone F1667. 26

FOR SALE—CHEAP, A DOUBLE-DOORED safe. Call at 703 Grosse Bldg. G. W. MAGWOOD. Phone F1667. 26

FOR SALE—CHEAP, ONE IRON BED, springs, mattress, bedding, complete. One ice box. 751 E. PICO. 28

FOR SALE—TICKET FOR NEW YORK. Standard; no description. Address T, box 152, TIMES OFFICE. 26

FOR SALE—6 SHOWCASES, 2 ROLL TOP desks, 4 Beacon light fixtures, etc., at 411 S. SPRING ST. Phone F1902. 27

FOR SALE—6-FT. SHOWCASE, WITH table and a 12-ft. set of shelving, cheap. Apply ART STORE, 306 W. 7th st. 26

FOR SALE—EMPTY INK BARRELS, SOLID oak; suitable for oil; water tight. Apply MANAGER'S OFFICE, Times.

FOR SALE—NEW $25 TALKING MACHINE, only $10; moving away; can't take it. Call today sure. 608 E. FIFTH ST. 28

FOR SALE—WELL BUILT REAL ESTATE office, $40; cost $125. R. D. LIST, 1021 Central Bldg.

FOR SALE—ELECTRIC COFFEE MILL AND platform scale. ANDERSON, 212 N. Main.

FOR SALE—GOOD LIGHT ONE-HORSE spring wagon, $30; cost $75. R. D. LIST, 1021 Central Bldg. F1888. 31

FOR SALE — FIREPROOF SAFE, CHEAP. ANDERSON, 212 N. Main st.

FOR SALE—CHEAP, ONE GAS RANGE. Call 931½ E. 10TH ST. 28

FOR SALE — PERSIAN SILK PRAYER rug. 2903. 27

FOR SALE— Miscellaneous.

FOR SALE — TIMES COOK BOOK NO. 3 ready today, and until the edition is exhausted, is placed on sale the largest, most elaborate and comprehensive cook book of the series issued by The Times.

The 318 recipes for hot Spanish and Mexican dishes and the hygenic department are big features of the publication. The recipes, brought out by The Times Prize Cooking Contest, are generally from Southern California housewives and noted chefs. Price 25c; by mail 5c additional. Address THE TIMES, Los Angeles.

FOR SALE—SQUARE PIANOS.

Why rent a piano when you can buy an elegant square for $5 down and payments of $3 each for a few months? We have real bargains in square pianos. See them.

GEO. J. BIRKEL CO.,

26 345-47 S. Spring st.

FOR SALE—FOLLOWING SECOND-HAND goods at bargain prices: Mantel and grate, porch columns, rope rack, cashier's office, jars, bathtubs, wash bowls, pipe, cable, maple flooring, railroad iron, brick, doors and sash. You will buy at our prices. BUILDERS SUPPLY CO., 749 New High st., 739 San Fernando st. 28

FOR SALE— Furniture.

FOR SALE — GENUINE BARGAINS IN furniture. Prices will please you. Satisfaction guaranteed. Cash or credit. See us.

25c Japanese matting, good quality, 15c.

75c linoleum, heavy body, fine cork, 50c.

$1 chair, hardwood, durable, 75c.

$1.25 child's chair, hardwood, neat design, 90c.

$1.75 child's high chair, hardwood, $1.15.

$2.50 arm rocker, golden oak, strong, $1.75.

$3.25 go-cart, folding, steel frame, $2.50.

$4.25 Roman seats, mahogany finish, $3.25.

$4.25 Sunshine wringers, best rubber, $3.25.

$6 art squares, room size, pretty design, $4.50.

$6.50 mission library table, neat design, $5.

$6.50 50-piece cottage dinner set, $5.

$8.75 ladies' desks, quartered oak, $6.75.

$12 couches, cut velour, well constructed, $8.50.

$20 3-piece parlor suite, mahogany finish, $15.50.

J. M. OVERELL, 700 S. Main st.

FOR SALE — AN OPPORTUNITY YOU should not miss. Fine maple dresser and chiffonier, Vernis Martin iron beds, elegant leatherette couch, Morris chair, quartered oak extension table and chairs to match, colonial design sideboard and an oval front china closet, sanitary couch and mattress, also a good folding bed. Any of the above may be had at real bargain prices.

Phone F6332. 709 W. SEVENTH ST.

FOR SALE — STOVES, ALL KINDS OF heating and cooking stoves, ranges, etc., exactly as good as new, and most of them at exactly half the new price. Furniture of every description at same rates. If you want one piece or a houseful it will pay you to come and see. SKEELS BROS., 511 S. Main. 27

FOR SALE—ON TIME PAYMENTS, FURniture, stoves, carpets, rugs and household goods. Also roll and flat-top desks. We will furnish your home or office complete. You can get as little as you want, or as much as you want. OVERELL'S, 700, 702, 704, 706 and 708 S. Main st. THE BIG STORE.

FOR SALE — FURNITURE, CARPETS, stoves and household goods, cash or on easy payments, if you need one piece or a house full, we will save you 1-3, old furniture taken in exchange for new. Largest dealers in the West. COLYEAR'S, 509-11 S. Main st. Phone F3171. Main 1117.

FOR SALE—WE RENT OFFICE DESKS, etc., and give option to apply rent or purchase at lowest price. L. A. DESK EXCHANGE, 105 N. Bdwy., Tel. A2055. Main 2705.

FOR SALE — LARGE ASSORTMENT OF new and second-hand goods; lowest prices. JAMES COLGAN & CO., 713-15 S. Spring st.

FOR SALE—BED, RUGS, PICTURES, ETC., used only short time. Call 333 N. HARTFORD AVE., Hollywood, 1½ blocks north of Prospect ave. 26

FOR SALE—MATTRESSES AND COUCHES, our own make; bargain in wardrobe couches; also iron beds. 709 W. SEVENTH.

FOR SALE — FINE FURNITURE OF 7 rooms modern house, nice and clean. No dealers. 1152 W. EIGHTH ST. 26

FOR SALE—FURNITURE OF FIVE-ROOM cottage. Bargain. Walking distance. 963 INGRAHAM PLACE. 26

FOR SALE—FURNITURE OF FIVE-ROOM sunny flat, must sell quick. 840½ S. FLOWER ST. 27

FOR SALE—FURNITURE OF 3-ROOM FLAT, bargain for some one. Owner, 760 RUTH AVE. 28

FOR SALE—GOOD FURNITURE, 6 ROOMS, $200; flat for rent. Angels' Flight, 238½ OLIVE. Broadway 3793. 26

BUSINESS CHANCES— Miscellaneous.

FOR SALE—$16,800 INTEREST IN STORE doing cash business over $100,000 yearly; references and services necessary. See PHOENIX, 302 Grant Bldg. 28

$400—PARTNER WANTED IN MANUFACTURING; no experience needed; pleasant work and good salary; 200 to 300 per cent. profit. 807A W. THIRD ST. 27

FOR SALE—AUTO TIRE AND ACCESSORY business; best location in town, with lease. Best reasons for selling. Quick action. Address T, box 158, TIMES OFFICE. 31

WILL GIVE HALF INTEREST IN INVENtion to one who will help finance it. For particulars telephone MAIN 565, A. McAlfrey. 27

$750—FURNITURE AND LEASE OF 28 rooms and restaurant; new house; new furniture and a good business and low rent. MALLORY, room 311, 207 S. Broadway. 10

BAKERY AND CANDY FACTORY, wealthy suburbs, horse, wagon, $27 to $50 daily; rent $30; lease; nothing better for price in city, $550. SIMPSON, 120½ S. Spring. 26

FOR SALE—SMALL TIMES ROUTE, CLOSE in; can be handled without a horse; cheap if taken at once. Address P, box 116, TIMES OFFICE.

WE HAVE SWELL OPENING FOR A BIcycle business requiring only $1000; a money maker. Address T, box 144, TIMES OFFICE. 26

FOR SALE—SPLENDID CONFECTION BUSiness; if you want a good business and mean business, come in; this must be sold. JAMES THOMPSON, 309 W. First. 26

WANTED—MAN TO OPEN OFFICE IN SAN Diego or Sacramento; good proposition; $500 required; salary paid. Address T, box 149, TIMES OFFICE. 28

FIRST-CLASS JEWELRY REPAIR SHOP for sale; will sacrifice for $300 as have other business; good money maker. Address P, box 119, TIMES OFFICE. 28

WANTED—BY PARTY WHO KNOWS A NEW OIL FIELD, A MAN TO RAISE CASH TO LOCATE IT. ADDRESS P, BOX 122, TIMES OFFICE. 26

GREAT OPPORTUNITY FOR INVESTING small capital in first-class lunch and tea room; best location in city. Owner, S, box 20, TIMES OFFICE. 26

RICH OPENING FOR AMATEUR OR PROfessional photographer, having $1200 or $1400 to invest with service. Investigate. Address M, box 163, TIMES OFFICE. 26

WANT TO PURCHASE LARGE REFRIGerator and silverware, second-hand. Answer at once. MUG RESTAURANT, 125 E. 2nd st., or 149 S. Main. 27

FOR SALE—COUNTY RIGHT TO VALUAble patent. D. F. McGARRY, 301 Bryson Bldg.

UP-TO-DATE CAFE, FURNISHED COMplete, attached to well-known, high-class hotel. Apply H, box 13, TIMES OFFICE. 10

WANTED—DENTIST. WE CAN USE ANother first-class operator. SCHIFFMAN DENTAL CO., 107 N. Spring st.

FOR SALE—RESTAURANT, GOOD LOCAtion, good business; must sell; sickness. MOTHER'S KITCHEN, San Pedro.

FOR SALE — CIGAR STAND AND POOLroom, doing fine business, cheap. 1404 W. PICO ST. 29

FOR SALE—PAINT AND WALL PAPER business, Address "S," care TIMES AGENT, Santa Ana.

GOOD-PAYING SALOON, CENTRAL LOCAtion, San Pedro. Full particulars, address BOX 2324, San Pedro. 26

BARGAIN. FIRST-CLASS OPPORTUNITY in the automobile business, good location. 10 a.m. to 5 p.m. 623 SOUTH MAIN ST. 27

$5500—STOCK OF NEW SHELF HARDware and fixtures; low rent; good location. BOX 490, Tulare, Cal. 28

$0 TO 160 ACRES GOOD ALFALFA LAND, plenty water, near Lancaster, cheap, or will take partner. H., 1763 ROSETTA ST. 28

FOR SALE—FRUIT, CANDY, GROCERY store; good location; at reasonable price. 107 N. BROADWAY. 28

FOR SALE—OLD ESTABLISHED SHOE REpair shop. 22040; WEST 5396. 1311 West 20th st. 26

FOR RENT—PART OF STORE FOR MEAT market, at reasonable rent; good location. 538 W. SIXTH ST. 28

FOR SALE — MEAT MARKET; SPLENDID location; mostly cash trade. For further information, phone SOUTH 6326. 29

FOR SALE — FIRST-CLASS TOILET PARlors, very cheap. Address T, box 154, TIMES OFFICE. 1

CORNER GROCERY, CHOICE STOCK, about $650; must sell to highest bidder immediately. 2600 MAPLE AVE. 29

FOR SALE—AZUSA GARAGE AND MAchine shop. Address P.O. BOX 24, Azusa, Cal. 26

MEAT MARKET FOR SALE, $400 TAKES it, if taken quick; owner going North. 416 E. 38TH ST. 27

PROMOTER WITH MONEY AND EPUIPment will finance a good invention. PROMOTER, box 95, TIMES OFFICE.

AMBITIOUS MEN AND WOMEN WANTED; can make $25 per week easily at a very pleasant business. Call 728 S. HILL. 28

FOR SALE — MOVING-PICTURE SHOW near Los Angeles, making good living. Address R, box 94, TIMES OFFICE. 28

BUSINESS CHANCES— Miscellaneous.

MAIN 2903. HOME F4631.

LEAHY & SON.

LEADING AGENTS.

SUITE 311-312-312½ SEVERANCE BLDG., SIXTH AND MAIN STS.

BARGAINS.

IF YOU WANT TO SELL YOUR BUSINESS LIST WITH US.

IT IS OUR BUSINESS TO PUT PEOPLE IN BUSINESS.

HOTELS AND ROOMING-HOUSES. THE BEST IN THE CITY.

$500—GROCERY, Boyle Heights; 3 living-rooms, furnished; rent only $16 monthly; groceries, fixtures and furniture are all in splendid, salable condition; doing a cash trade; a fine chance for a small family; can make good living; thickly settled section. See LEAHY & SON.

$1500 and invoice stock—BAKERY, near-by town, 30,000 population; rent only $17; 3-year lease; doing a large business; oven 10x11 feet, capacity 1000 loaves daily; complete equipment; large counter sale; part cash, balance terms. Investigate this superior chance through LEAHY & SON.

$4000 — Or invoice. GENERAL GROCERY store; exceptional location; doing $100 daily, largely cash; counters, shelving, computing scales and all fixtures up-to-date; stock fresh and salable; the best class of trade in the vicinity; a splendid opportunity for one or more persons. See LEAHY & SON.

$800—GROCERY; 2 large rooms; rent $60; one of the CASH locations in the city; new stock and good fixtures; this old stand never before advertised, and will surely be sold within this week. Obtain a card of address from LEAHY & SON.

$3500 — STEAM DYEING AND CLEANING WORKS in near-by city of 7500 inhabitants; 4 buildings; lot, 52x145; central location; receipts $550 per month; expense $175 per month; this entire business and property is worth $6000. Investigate this chance and terms through LEAHY & SON.

$1500—MEAT MARKET; large sales and storage-rooms; receipts $600 weekly; horse, wagon, scales; 2 ice boxes; meat and fish boxes; all trade of good class; this west side location unexcelled and doing a very profitable business. Get card and investigate through LEAHY & SON.

$3000 buys a LAUNDRY in a near-by town; machinery could not be duplicated for $12,000; doing $200 per week now, $900 in the summer; knowledge of the business not essential; $1000 cash, $3000 terms; will bear close investigation; satisfactory reasons for selling. See LEAHY & SON.

$650—BAKERY in near-by town, doing $30 daily; storeroom, bakery and storage rooms; rent only $45; soda fountain and fixtures all new and in fine condition; large oven; horse and wagon; wall cases; electric fan and sign; the best-equipped in town; investigation invited. See LEAHY & SON.

$350 — LUNCH ROOM, downtown location; busy center, surrounded by office building and rooming-houses; caters to fine class of trade and doing good-paying business; 3-year lease; superbly fitted lunch and tearoom; on busy thoroughfare. Investigate this through LEAHY & SON.

STOCKS AND PARTNERSHIPS.

We have several fine investment propositions, manufacturing and commercial.

WE HAVE MANY BUSINESS CHANCES NOT ADVERTISED.

IF YOU BUY THROUGH US WE PROTECT YOU AND GUARANTEE TITLE.

LEAHY & SON, Cor. Sixth and Main sts. 26

CAPITALISTS, INVESTORS.

THE ADVERTISER CONTROLS SOME VERY EXTENSIVELY ADVERTISED SPRINGS OF DRINKING WATER; ALSO MEDICINAL SPRINGS, AND IS DESIROUS OF MEETING WITH CAPITAL TO INCORPORATE AND MARKET SAME; FROM $5000 TO $50,000 NEEDED. PRINCIPALS THAT ARE INTERESTED 'PHONE HOME 32850 FOR APPOINTMENT. 29

J. W. WEIGHTMAN & CO., 341 S. HILL ST., INVESTMENT DEPARTMENT.

Wanted party with some money to invest in established manufacturing business that has been putting their products on the market for 3 years; this will pay substantial interest on the money invested and will stand investigation.

Attention, we also have exceptional opportunities for parties with small capital.

JEWELRY BUSINESS, established 12 years; eyesight cause of sale; invoice about $1400; clearing $125 monthly; investigate this.

$900—RESTAURANT with long lease; doing fine business; will stand investigation. 26

TIMES COOK BOOK NO. 3 READY TODAY, and until the edition is exhausted, is placed on sale the largest, most elaborate and comprehensive cook book of the series issued by The Times.

The 318 recipes for hot Spanish and Mexican dishes, and the hygenic department are big features of the publication. The recipes, brought out by The Times Prize Cooking Contest, are generally from Southern California housewives and noted chefs. Price 25c; by mail 5c addition. Address THE TIMES, Los Angeles.

FOR SALE—FOR THE PURPOSE OF ENlarging an old established industrial plant in this city, a limited amount of stock is offered at 60 cents (par value one dollar) pays fifteen per cent. net, most wonderful chance to increase the business, which is handled by experienced parties; most searching investigation is invited as it will surely please you. Address N, box 193, TIMES OFFICE.

CIGAR STAND FOR SALE, IN HEART OF city; one of the best money makers on Spring st., clearing $200 per month above expenses; fine National cash register with mahogany fixtures that cost $525; splendid fresh imported stock of cigars and tobaccos that cost $575; high-class trade; good laundry agency, cheap rent; 3 years' lease; price $1100; I will take $600 cash, balance $25 monthly. See OWNER, 702 S. Spring st., room 215. 27

FOR SALE—ALL OR HALF INTEREST IN 2 livery stables, one is the best stand and the best rigs in the city. The other is good and full of business with feed store, poultry supplies, wood, coal, etc. I depend solely on the help and I will put the right price on either of them and trade for good real estate in or near Los Angeles. J. C. FLOYD, 215 Mason Operahouse.

A RELIABLE MAN WITH $1000 SECURES exclusive management of Los Angeles branch for mercantile corporation, guaranteeing $2000 annually for service and investment; "none but men with some business ability need apply." State former occupation, age. Address GILLETT & CO., Hotel Rosslyn, Los Angeles. 31

ATTENTION, RESTAURANT MEN.

Restaurant, seating 80 people, for sale at half the cost of fixtures; new and in good shape to open up at once; specially adapted for Italian and French dinners; reasonable rent; fine location; small amount of cash secures it. Phone A2790. WATSON, 322 L. A. Trust Bldg. 27

WANTED—RELIABLE, HONEST, STEADY man to take half interest in fine paying, old established Spring street business, who can invest $250 with services, this will pay $125 per month; experience not necessary; easy to learn; want a steady man; clean, agreeable work. Call 434 S. SPRING ST., Delta Bldg., room 601. 28

FOR SALE—MR. BUTCHER, DO YOU WANT to buy an interest in a fine grocery and market? This business pays good money; doing lots of business all the time; this man is sick and is willing to sacrifice; the best opportunity in this city; a thorough investigation cheerfully shown; act quick. 'PHONE DELAVAN, A3536. 28

BLACKSMITHS, BLACKSMITHS, $300 WILL place you in position to own your own job and be your own boss; fine stand, on car line; good trade established; averaging $25 to $35 per week; a great snap for some blacksmith; party leaves State; must sell quick. See BOYLE HEIGHTS LAND CO., 1801 E. First st. Boyle 340. 28

BUSINESS CHANCES—CIGAR STANDS, grocery stores, auto shops and other chances; hotels; rooming-houses, apartments; all prices and in any locations.

Investment Department,

JONES & RYDER LAND CO. (Inc.)

26 218 W. Third st.

FOR SALE—DRUG STORE IN CENTER OF growing town, 15 miles out on P. E., population 1500; only drug store, good active cash business. New storeroom, 4 years' lease, sell at net invoice, cash or bankable securities; no trade. Invite rigid investigation. Address G, box 53, TIMES OFFICE. 29

FOR SALE—BICYCLE AND GENERAL REpair shop, invoice $300; rent $8; makes $20 to $25 every week; established 2 years.

$100—Bakery route, horse, wagon and harness and route.

FINSTER REALTY CO.,

26 618 Grant Bldg.

WANTED—GENTLEMAN WITH SEVERAL thousand dollars, to take interest in the best real estate proposition, in vicinity of Los Angeles. Highly improved residence suburb. We want him to take charge of property. Call between 11 and 12. MR. ARNOLD, Althouse Bros., 420 S. Broadway.

WISH TO MEET PARTY WITH $100 TO $5000. Have options and concessions for best lumber milling proposition on market. Lumber sold as soon as milled; 4000 acres yellow pine. Money needed for machinery. Practical experienced man in charge. Address S, box 126, TIMES OFFICE. 27

BUSINESS CHANCES— Miscellaneous.

HERE'S A SNAP. THE RIGHT CHANCE for a live restaurant man. A finely-equipped restaurant in a gilt-edge location for less than the cost of fixtures; $300 secures it. Part of purchase price can remain on mortgage. Step lively. It won't keep. 'Phone A2790. WATSON, 322 L. A. Trust Bldg. 26

GOOD RETAIL BUSINESS, CLEARS $1000 year, very cheap. J. OVARI, Genl. Del. 27

CIGAR STAND, DOING FINE BUSINESS, cheap rent; good lease, best corner in city; stock, safe, register, fixtures. 136 EAST 1ST ST. 27

WANTED—I AM LOOKING FOR A GOOD, legitimate business; would be willing to purchase half interest; can make myself useful in any line; can invest about $2000; references exchanged. Address T, box 137, TIMES OFFICE. 28

FOR SALE—SHOW CASES OF EVERY description, wall cases, office, store and bank fixtures, reliable service and moderate prices.

WEBER SHOW CASE & FIXTURE CO.,

30 257 S. Los Angeles st.

HERE'S A HOT ONE. A DANDY LITTLE cigar stand, restaurant, soda fountain, ice cream and fruits; Main st.; rent $10; owner doesn't live here; for quick sale, $150.

NEWLON-GRIFFIS CO.,

26 Broadway 2470; F3614. 434 S. Hill st.

MEAT MARKET, CLEARING $300 PER month, for $1000 cash, balance may be paid from earnings. We list nothing but first-class legitimate business and this is one of them. ROWLEY, KNOPF & FEUSIER, 637 Chamber Commerce. Phone Broadway 1517.

HAVE MORE BUSINESS CAN HANDLE; partner wanted; few hundred buys interest good established office and brokerage business; can make $150 to $300 month; experience unnecessary; good common sense required. Details, ROOM 610, 256 S. Broadway. 26

FOR SALE—$250 CASH WITH SERVICES will buy an interest in established manufacturing business that will pay you $30 weekly; owner will teach you everything; want sober steady man. Inquire room 12, 244½ S. BROADWAY.

FOR SALE—FINE LAUNDRY ROUTE, splendid horse, wagon and harness; with best steam laundry in city; family trade and clearing $70 per month; owner will teach you route 1 or 2 weeks; price $275. See OWNER, 702 S. Spring st., room 215. 27

TIMES BRANCH OFFICE, 531-533 S. SPRING st. Advertisements and subscriptions left at the new Spring street office of The Times will receive as careful attention as at the main office. Competent clerks in attendance.

FOR SALE—A GOOD FAMILY ROUTE, horse, harness and wagon, clears $19 week; five days' work. Price $350. Inquire 1412 W. TEMPLE ST., or No. 26, Drivers' Independent Laundry, 773 Clanton st. 31

FOR SALE—PLANING MILL WITH GOOD connection in prosperous town, buildings and modern machinery in first-class condition, electric power. Splendid opportunity for practical man. Address T, box 33, TIMES OFFICE.

FOR SALE—DELICATESSEN, BAKERY and grocery store. With steam table, good school trade. Owners health does not permit of the work; sell for $300 cash. Inquire 1502 E. VERNON AVE. 28

GROCERY FOR SALE; OLD ESTABlished, good street, good location, doing good business; invoice about $2000; turned over every month. Satisfactory reasons for selling. Address F, box 154, TIMES OFFICE.

FOR SALE—RESTAURANT, COSTING $1700; fine location; good lease; newly furnished; partners disagree and will sell at reasonable figure; liquor license optional. Address V, box 68, TIMES OFFICE. 27

PARTNER WANTED BY FIRST-CLASS chef, to manage front of fine restaurant; fine opportunity for man or woman willing to invest about $800. 306 E. NINTH ST., apartment 10. 27

LUNCH COUNTER; EVERYTHING COMplete; will seat 15; a good place for man and wife; $175 will buy it; sickness is the reason for selling. Address T, box 140, TIMES OFFICE. 27

FOR SALE—HAVING ACCEPTED POSItion with corporation; will sell my new grocery for cash at invoice price; best location, low rent. Phone WEST 1119; HOME 72470.

WANTED — MAN OR WOMAN TO RUN small restaurant, fully equipped; good location; only $12; rent $25; bond required. 'Phone Broadway 2148, or write 2900 E. NINTH, city. 29

$325—COST $600; CANDIES, CIGARS, SODA fountain, etc.; compelled to sacrifice; large, attractive, good-paying store; valuable lease; fine location. 857 W. WASHINGTON, corner Georgia. 26

RELIABLE BUSINESS MAN, AGED 36, seeks high-grade, conservative business opportunity; I am principal and will deal with principals only. Address T, box 158, TIMES OFFICE. 26

HAVE OTHER INTERESTS; JUST WHAT you want; fruit and flower stand, adjoining beach and suburban depot; tourist season is now on; sixty dollars ($60) takes it. Address T, box 169, TIMES OFFICE. 26

WANTED—A GOOD LIVE SALESMAN wants a side line, calling on country grocery trade; would like to hear from you. Please write at once. 732 SOUTH FLOWER, room 32, Los Angeles.

FOR SALE—$650 BUYS FIRST-CLASS BAKery. Fine store, large stock. Receipts $1200 per month. No delivery. Rent $30; best buy in the city. STATE REALTY CO., 317½ S. Main. 26

WE HAVE TWO CLIENTS WHO ARE looking for a legitimate paying business. Will invest from $10,000 to $20,000. Must be shown. R. D. RICHARDS, 429 Douglas Bldg. 27

FOR SALE—A GOOD HARDWARE BUSIness with tinning and plumbing shop in connection in a good town in Southern California; will sell at invoice about $3000. Address O, box 37, TIMES OFFICE. 26

EQUAL HALF INTEREST OFFERED FOR $2500 in fancy grocery, cigar and supply store, doing cash business; over $900 weekly and clearing several hundred dollars monthly. See PHOENIX, 302 Grant Bldg. 26

$500 BUYS ONE OF THE BEST STATIONery businesses in the city; low rent; clears $30 a week after expenses; genuine; no agents. Address T, box 107, TIMES OFFICE. 26

FOR SALE—PART OR ALL OF A GOOD established planing mill. Good location. Business is good. Cash or terms. Address R, box 170, TIMES OFFICE.

BEST BARGAIN IN CITY FOR NEWLY FITTED ROOMING HOUSE. SEE THIS SURE BEFORE BUYING. 502 WEST WASHINGTON.

FOR SALE—PRODUCE COMMISSION BUSIness in the market; only small capital required; owner going East. Address O, box 12, TIMES OFFICE. 28

FOR SALE — FIRST-CLASS STOCK OF boots and shoes in one of the best towns in Southern California. Address P, box 139, TIMES OFFICE. 26

FOR SALE—GROCERY STORE, A BEAUtiful store, selling about $100 per day. Owner cannot attend to it. 3204 W. PICO, near Hoover. Phone WEST 3818. 23561. 27

FOR SALE—$2000 WORTH HIGH-GRADE Home Telephone bonds; will sell to net 7 per cent, cash only. Address M, box 83, TIMES OFFICE. 17

PARTY WITH $1800 TO $5000 CAN SECURE large interest, salary and permanent position with established concern. See FOSTER, 415 S. Hill st. 26

A NICE LITTLE INSURANCE AND REAL estate business opening, no rent, office with a man in loan business. Call at 10 a.m. only, ROOM 1, Vansyckle Bldg., Hollywood. 26

FOR SALE—AT A BARGAIN, GOOD PAYing laundry route. Must sell at once, leaving town. Address A.B.C., Gen. Del., Long Beach, Cal. 26

FOR SALE—A GOOD BRICK YARD, CAPACity 75,000 per day, in splendid physical condition, in the suburbs of Los Angeles. Address R, box 149, TIMES OFFICE. 27

GROCERY STORE FOR SALE. 430 E. SEVENTH ST. Also fixtures. 1

SWAPS— All Sorts, Big and Little.

FOR EXCHANGE—AS I AM NOT GOING TO run my 400-egg incubator this season, I will exchange for horse, laying hens, second-hand lumber, for what have you? 1641 LAKE SHORE AVE., Edendale, car. Phone Temple 1591, Sunday. 26

FOR EXCHANGE—FIRST CLASS EXPERIenced art teacher will give lessons in china, water colors or oils for groceries, vegetables, eggs, or other staples. Address S, box 65, TIMES OFFICE. 27

FOR EXCHANGE—WHAT HAVE YOU TO exchange for I. C. S. course in metal mining, not used? Want dentistry, groceries, tailoring. Address T, box 153, TIMES OFFICE. 28

FOR EXCHANGE—AN ELEGANT PROPOsition; swell 40-room apartment-house, west side, close in; long lease; furniture free and clear; will take real estate; price $4000. Call at once, F2004. 26

FOR EXCHANGE—$125 EQUITY FINE LOT; must sell; want guitar, clock, talking machine, diamond or what have you? Address T, box 129, TIMES OFFICE. 26

FOR EXCHANGE — WILL EXCHANGE some No. 1 mining stock and fine land for good work mules. Call at 102 WILSON BLK., First and Spring. 28

FOR EXCHANGE—AT A SACRIFICE; OWNer will accept any offer on $3950 new residence; want lots, eastern, bonds or what? Call MARKS, 219 Citizens' National Bank Bldg. 26

FOR EXCHANGE—WANTED, COMPETENT music lessons in exchange for good stocks. Address O, box 46, TIMES OFFICE. 26

FOR EXCHANGE — 4 STALLS AT L. A. Market, $750 for lot; may assume some. Address 2309 W. 25TH. Home 71050. 28

FOR EXCHANGE—WANTED GOOD TEAM for 80 acres good land near Lancaster. 1763 ROSETTA ST., Hollywood. 28

FOR EXCHANGE — BRICK, STONE, CEment or tile work for what have you? Phone TEMPLE 1453. 28

FOR EXCHANGE—30 MARES, 20 COLTS, value $5000, for land or what have you? L. B. HIGGINS, Covina, Cal. 26

SWAPS— All Sorts, Big and Little.

FOR EXCHANGE—TODAY, BIGGEST SNAP on Pico Heights, in bungalow; want lot, $1250; rooming-house or cash, $1050; also 80 acres, Corcoran, $6500; want home, Los Angeles; also controlling interest in valuable gold mine; want offers. Call MARKS, 219 Citizens' National Bank Bldg. 26

MONEY TO LOAN— In Sums to Suit.

TO LOAN—

$25,000

TO

$1,000,000

On inside business property at current rates.

SCHLOESSER & BARNETT,

Suite 222 and 223 Central Bldg. Phone F2500.

MONEY ON HAND TO LOAN ON CITY RESIDENCE AND BUSINESS PROPERTY. W. ROSS CAMPBELL, 107-8-9-10 SECURITY BLDG. EX. 665. MAIN 60.

TO LOAN—

$250,000.

MOYER & GILBERT, 612 FROST BLDG.

CITY LOANS. RANCH LOANS

LOWEST RATES. PROMPT ATTENTION.

HOME A8227. MAIN 5474.

TO LOAN—MONEY LOANED TO SALARIED people just on your own name; no other security necessary. Don't borrow until you see me; my system is the best for railroad men, clerks, bookkeepers, street car men and all other employees; business strictly confidential. NEWTON, 708 O. T. Johnson Bldg.

CONFIDENTIAL LOANS TO SALARIED persons without security or publicity; also loan on furniture, local stocks, real estate contracts, second mortgages and trust deeds at much less than usual rates. COMMERCIAL DISCOUNT CO., 628-629 Chamber of Commerce.

TO LOAN—$500,000 ON REAL ESTATE. Quick loans. Any sum desired. No red tape. Lowest rates of interest. Prompt appraisement. We draw all papers. Building loans a specialty.

Phone A2790. WATSON, 322 L. A. Trust Bldg. 7

MONEY LOANED—

On city and country property.

LEGRAND BETTS, 235 H. W. Hellman Bldg. A3462; Main 4440.

MONEY TO LOAN ON IMPROVED CITY property.

DAVID BARRY & CO., 215 Union Trust Building. 26

TO LOAN—IF YOU WANT TO BORROW money on your real estate, call and give me a description of your property. I can furnish it at the lowest rates without delay.

WHITING THOMPSON, 406 Douglas Building.

TO LOAN—

REASONABLE RATES.

PROMPT ATTENTION.

A2983. F. A. PATTEE,

Main 2831. 618-20 Grant Bldg. 26

TO LOAN—GOING TO BUILD? SEE WATSON. I make straight building loans, generous ones, at lowest rates of interest. Labor and building material will never be cheaper than now. Phone A2790, WATSON, 322 L. A. Trust Bldg. 27

MONEY LOANED, DIAMONDS, JEWELRY, pianos, mortgages, contracts, etc. Diamond loans a specialty. Loan our own money; lowest rates; prompt; private rooms; bank references; established 6 years. H. T. REID & CO., 142 S. Broadway, suite 135. A1928.

$200,000 TO LOAN ON REAL ESTATE, IN sums to suit, 7 per cent. interest. Prompt attention and quick loan. Reasonable commission. Square dealings. DOLPH T. MITCHEL, 430 Citizens' National Bank Bldg.

MONEY LOANED ON DIAMONDS, JEWelry. Liberal loans, lowest rates; every courtesy extended to our patrons. H. W. BRYON CO., 203 Lissner Bldg., 524 S. Spring.

MONEY LOANED ON DIAMONDS, WATCHes, jewelry. We loan you more money, less interest, hold your goods longer than any one. Tickets issued. LEE BROS., 508 S. Main st.

MONEY TO LOAN—

$200 to $250,000 to loan on real estate and other good securities at current rates. Established 1886. LEE A. McCONNELL & CO., 311-312 Douglas Bldg.

PRIVATE MONEY, 7 AND 8 PER CENT., ON CITY OR COUNTRY REAL ESTATE; STRAIGHT BUILDING LOANS. LOCKHART & SON, 309 W. FIRST ST. MAIN 1473, A1473.

TO LOAN ON REAL ESTATE.

Large or small amounts.

LOUIS K. WEBB, 300 W. 10th st.

Home 53022. By. 3506.

MONEY TO LOAN IN ANY AMOUNTS, ON city or country property, at current rates. No delay in making loans. F. G. WEIK & CO., 300 H. W. Hellman Bldg. Phones Bdwy. 4522, F2709.

TO LOAN—I HAVE TWENTY-FIVE THOUSand to loan at seven per cent. net, in amounts of one thousand to ten thousand. F. H. TRUE, 605 H. W. Hellman Bldg. A6500; Broadway 5055. 26

MONEY LOANED SALARIED PEOPLE without security; notes bought; loans on stocks, bonds and warrants. TRADERS' EXCHANGE, 231 Bryson Bldg. Phone Main 4870.

MONEY TO LOAN—ON DIAMONDS, FURniture, pianos, any good security, at low rates; money on same day. 506 CITIZENS' NAT'L BANK BLDG. Miller & Co. A8965.

MONEY LOANED SALARIED PEOPLE AND others without security; easiest payments; offices in 63 principal cities. Save yourself money by getting my terms first. D. H. TOLMAN, 430 Mason Bldg., Broadway and 4th.

TO LOAN—MONEY LOANED ON FURNIture and pianos, without removal, diamonds and other collateral; rates as low as 2 per cent. per month. Bank references. 318 HENNE BLDG. Phone F3113.

TO LOAN—WE HAVE MONEY TO LOAN in sums to suit at 7 and 8 per cent. net. E. B. VAN HORNE & CO., A9185, Main 862. 508-509 Grant Bldg.

TO LOAN—I HAVE MONEY TO LOAN ON city property at 7 per cent. interest. See me today. J. BURRIS MITCHEL, 519 H. W. Hellman Bldg. 28

$50,000 TO LOAN IN SUMS TO SUIT, AT lowest interest rates. Cash for notes and mortgages. GEORGE TAYLOR, 430 South Broadway, room 516.

WANTED—CAN PLACE YOUR MONEY ON first-class mortgage, 7 to 12 per cent. LARRIMORE & HEATH, 528 San Fernando Bldg.

TO LOAN—I HAVE $50,000, WHICH I WILL lend in sums to suit on the furniture of hotels and rooming-houses. Phone A2790. WATSON, 322 L. A. Trust Bldg. 27

TO LOAN—MONEY ON MORTGAGE.

$90,000 FOR RANCHES AND CITY.

S. R. EARNEST & CO., 631 H. W. HELLMAN BLDG. MAIN 5358, A8757.

TO LOAN—PRIVATE MONEY, 7 AND 8 PER cent., any amount, on good security. RAMEY BROS., 207 Mercantile Place. F5465, Main 9356.

TO LOAN—MONEY; ON FIRST MORTgages on city property. Current rates of interest. I. H. PRESTON, 318 Laughlin Bldg. 27

BLANCHE CROOKS,

418 MERCHANTS' TRUST BLDG.

LOANS TO SALARIED EMPLOYEES.

PHONE MAIN 4835.

TO LOAN—$10,000, IN SUMS TO SUIT, AT 7 per cent., on good inside property. Address T. B., 306 BRADBURY BLDG., or call in person.

SALARIED PEOPLE'S LOAN CO., 304 H. W. HELLMAN BLDG. Lowest interest rates. Notes bought. Phones Main 5966, A3659.

TO LOAN—$2000 AT 8 PER CENT., ON INside property. Address P, box 114, TIMES OFFICE. 30

TO LOAN—MONEY; $400 AND $350, PRIVATE, 8 per cent. money. No commission. Address P, box 125, TIMES OFFICE. 31

TO LOAN—MONEY; $3000, $2000, $1500, $1000, 7 per cent., private; no commission. Address P, box 126, TIMES OFFICE. 31

TO LOAN—MONEY ON REAL ESTATE. Prompt attention. FRANK C. SMITH & SON, 305 L. A. Trust Bldg. 31

FARNSWORTH BROS. MAKE LOANS ON real estate. 215 LISSNER BLDG., 524 S. Spring st. F1209.

TO LOAN FROM $300 UP ON REAL ESTATE at reasonable rates. LARRIMORE & HEATH, 528 San Fernando Bldg.

LOANS TO SALARIED PEOPLE.

SOUTHERN CREDIT COMPANY, 611 O. T. Johnson Bldg.

TO LOAN—SALARIED PEOPLE; NO RED tape; without indorser; confidential. WEST COAST EXCHANGE, 419 Henne Bldg. 4

MONEY LOANED, CONTRACTS AND MORTgages bought. A. McCALL, 314 Bullard Blk.

MONEY TO LOAN ON APPROVED CITY property. Large amounts solicited. No red tape. MAIN 5937, A9169.

R. W. POINDEXTER, 409 WILCOX BLDG., loans money on real estate, large or small amounts. Building loans a specialty.

MONEY TO LOAN IN AMOUNTS FROM $500 to $15,000; no delay in making loan. F. G. WEIK & CO., 300 H. W. Hellman Bldg.

LIFE INSURANCE POLICIES BOUGHT. VAN NORMAN, Pasa., R. D. 229. Main 1492.

TO LOAN—MONEY; CAN MAKE A FEW good building loans on close in property. I. H. PRESTON, 318 Laughlin Bldg. 27

MONEY TO LOAN ON DIAMONDS; MONEY LOANED SALARIED PEOPLE. R. K. MUSSER CO., 412 O. T. JOHNSON BLDG.

PRIVATE MONEY, NO RED TAPE, ANY amount on good security. M. M. DAVISON & SON, 204-6 Wilcox Bldg.

TO LOAN—$500 TO $5000. R. D. LIST, 1021 Central Bldg. F1888. 30

MONEY TO LOAN— In Sums to Suit.

LOAN DEPARTMENT,

JONES & RYDER LAND CO., 218 West Third st.

Borrow money from a firm who for years have made a specialty of that business.

Money loaned at 7 per cent. on real estate for 2 or 3 years, on straight mortgage, with interest payable quarterly.

The money is loaned direct from this office. No charge for drawing papers.

All applications will receive prompt attention and loans can be made without delay.

Apply to Loan Department,

JONES & RYDER LAND CO.,

Capital $100,000,

218 West Third st.

INSURE WITH US.

We are the agents for the Law Union and Crown Insurance Co. of London, Eng., and the English-American Underwriters; combined assets $40,000,000. The two largest and strongest companies in the world. Paying their San Francisco losses in full. 30

THE KEY TO SUCCESS IS READY MONEY.

We have it, and will loan it to you at a reasonable rate quickly, and without publicity on your FURNITURE, PIANO, HORSES, WAGONS or other personal property, without removing them from your possession.

Time as long as needed, with the option of paying before due and stopping the interest. Amounts from $10 upward.

Businesslike treatments and reasonable terms assured to all.

See us if you need any money, and we will convince you that our methods are right. 8 a.m. to 6 p.m.

FIDELITY LOAN CO., 539 MASON BLDG., S.E. corner Fourth and Broadway. Phones F7421, Broadway 5171.

TO LOAN—MONEY—OUR RATES.

For loans on furniture, pianos, storage receipts, salaries, diamonds, etc., are the lowest ever offered. The following payments pay both interest and principal:

On $25 pay us 85c.

On $50 pay us $1.70.

On $100 pay us $3.10.

Other amounts in proportion.

No other charges. Nothing deducted from the loan. Special rebates for advance payments. Suburban loans made.

Information cheerfully given. All business strictly confidential. Private interview rooms.

GERMAN-AMERICAN LOAN CO., 701-702 Delta Bldg. 426 S. Spring st.

Open 8 a.m. to 6 p.m., Monday and Saturday until 8 p.m.

DIAMONDS, JEWELRY, FURNITURE, PIANOS, LIVE STOCK, ANY GOOD SECURITY. REASONS WHY. ESTABLISHED NINE YEARS. DIAMONDS AND JEWELRY ARE SAFE WITH US. LOWEST RATES OF INTEREST—2 TO 10 PER CENT. LOWER THAN OTHERS. DIAMONDS AND JEWELRY KEPT IN BANK SAFE DEPOSIT VAULT. BUSINESS STRICTLY CONFIDENTIAL. INTEREST MONTHLY, NOT WEEKLY. DON'T PAY HIGH INTEREST WHEN YOU CAN GET IT FOR LESS. BANK REFERENCES. KUSEL, 110-115 STIMSON BLDG., THIRD AND SPRING.

MONEY TO LOAN—ON IMPROVED CENTRAL BUSINESS PROPERTY AT LOWEST RATES. PROMPT ATTENTION.

WINTER INVESTMENT COMPANY,

PHONES F8543. 1001-3 SECURITY BLDG.

6 PER CENT. MONEY.

TO LOAN IN AMOUNTS FROM $5000 TO $250,000 ON IMPROVED CENTRAL BUSINESS PROPERTY. PRIVILEGE OF REPAYING ANY AMOUNT ON INTEREST-PAYING DAYS WITHOUT BONUS.

FRED C. NELLES.

Main 1771. F3127.

The Nelles Co., 308 Grosse Bldg., 6th & Spring.

$1,000,000 TO LOAN ON REAL ESTATE. 5 to 7 per cent. net interest.

No delays. No red tape. Any sum desired.

Large and small city loans a specialty.

Ranch loans solicited.

We make straight building loans.

Cash loans made to complete buildings.

Cash for mortgages and deeds of trust.

References—Title Insurance & Trust Co., Title Guarantee & Trust Co., Los Angeles Abstract & Trust Co., First National Bank.

MATTHEWS & MATTHEWS,

The Leading Mortgage Loan Brokers,

505 Douglas Bldg., cor. Third and Spring sts.

6 PER CENT. MONEY.

TO LOAN IN AMOUNTS FROM $5000 TO $250,000 ON IMPROVED CENTRAL BUSINESS PROPERTY. PRIVILEGE OF REPAYING ANY AMOUNT ON INTEREST-PAYING DAYS WITHOUT BONUS.

FRED C. NELLES.

The Nelles Co., 308 Grosse Bldg., 6th & Spring.

TO LOAN—MONEY IN SUMS OF $100 TO $20,000. LOWEST RATES. IMMEDIATE PERSONAL ATTENTION GIVEN TO ALL APPLICATIONS.

JOSEPH R. LOFTUS CO.,

128 W. 6th st. L.A.R.B. Main or F5818.

TO LOAN—

THE STAR LOAN & INVESTMENT CO., 511 O. T. Johnson Bldg. Tel. Main 828.

We advance money without security to salaried employees holding steady positions. Payments made to suit you. You receive discount if you take up your note before date of maturity. Business transacted strictly confidential, and every courtesy extended to patrons. Office hours, 9 a.m. to 6 p.m.

QUICK LOANS ON FURNITURE, PIANOS, etc. Also short loans on real estate without brokerage fee; no publicity; goods remain in your possession; money ready same day; easy terms and all the time you want, or can be repaid at your convenience, reducing interest accordingly. It pays to deal with a reliable firm; 12 years established in Los Angeles. CLARK & CO., 201 Security Bldg., 510 S. Spring st. Phone F7351 or Main 2621.

WE BUY NOTES, MORTGAGES, TRUST deeds, contracts issued for the sale of real estate, leases, etc. Money to loan for long or short time, secured by first and second mortgages on real estate. We loan our own funds and can furnish money 24 hours after application is made.

NOURSE & COMPANY,

202-204 L. A. Trust Bldg., cor. 2d and Spring.

TO LOAN—MONEY—MONEY—MONEY.

We still have plenty of money to loan all "SALARIED PEOPLE," and if you are hard pressed after the holidays, kindly call and we will loan you enough to settle all outstanding accounts. No publicity.

THE STATE LOAN CO.,

611-612 Grosse Bldg., 6th and Spring sts.

Open 8:30 to 6 p.m. Monday, Wednesday and Saturday evenings until 8 p.m.

MONEY TO LOAN—

$10 to $500 on furniture, pianos, horses, wagons, cattle, etc., without removal from your possession; on life insurance, real estate, contracts, mortgages; no publicity; money same day. Lowest rates. Terms to suit you. ROSS & CO., 330 L. A. Trust Bldg., corner Second and Spring. Phones A4691, Main 3541.

TO LOAN—MONEY ON IMPROVED INCOME property, Los Angeles, Hollywood and Pasadena.

We are anxious to get loans, south or southwest.

From $1000 to $10,000, int. 7 per cent.

We loan our own money and do not charge any commission. The JOHN M. C. MARBLE CO., H. W. Hellman Bldg.

WE HAVE PLENTY OF MONEY FOR GOOD CITY REAL ESTATE LOANS AND WILL GIVE YOU PROMPT SERVICE. WE DRAW ALL PAPERS AND HAVE A LARGE LIST OF CLIENTS WHO DEPEND ON US FOR GOOD LOAN INVESTMENTS.

EDWARD D. SILENT & COMPANY,

408-10 SOUTH HILL STREET.

ESTABLISHED 23 YEARS.

MONEY TO LOAN—IF YOU WANT TO LOAN OR BORROW MONEY AT CURRENT RATES, SEE LOAN DEPARTMENT,

MINES & FARISH, 315 S. HILL.

TO LOAN—PLENTY OF MONEY AT LOWEST RATES, IN SMALL OR LARGE AMOUNTS, ON CITY PROPERTY.

WRIGHT & CALLENDER COMPANY, 403 South Hill st.

MONEY—

TO LOAN—$5 TO $5000 ON FURNITURE, PIANOS, SALARIES, LIVE STOCK, CONTRACTS, SECOND MORTGAGES, LIFE INSURANCE POLICIES OR ANY OTHER KIND OF SECURITY; WE LOAN OUR OWN FUNDS; LOW RATES, EASY TERMS; CONFIDENTIAL. U. S. LOAN CO., 430 MASON OPERAHOUSE. A7011.

MONEY TO LOAN ON REAL ESTATE OR for building at current rates. We have a large sum on hand at present to loan on good city property in any sums desired. Also eastern money at very low rate of interest in big amounts. Main corridor of Grosse Bldg. H. R. COWAN & CO., 124 W. Sixth st. F6270, Main 3653. 28

Classified Liners.

MONEY TO LOAN—
In Sums to Suit.

TO LOAN—MONEY.
Cheap money for all.
4 and 7 per cent. estate funds to loan on any good ranch or city property; no red tape; amounts from $600 to $7500.
Home A8827. Apply to TRUSTEES,
Main 5474. 612 Frost Bldg.

QUICK LOANS! QUICK LOANS!
STRICTLY SALARIED PEOPLE.
LOWEST RATES; EASIEST TERMS.
YOUR EMPLOYER NEVER KNOWS.
THE STATE LOAN CO.,
611-613 Grosse Bldg., Sixth and Spring sts.
Open 8:30 to 6 p.m. Monday, Wednesday and Saturday evenings till 9 p.m.

SALARY LOANS! SALARY LOANS!
NO INDORSERS. NO SECURITY. NO PUBLICITY. REBATES GIVEN.
THE NATIONAL LOAN CO.,
519-520 Bryson Blk., Second and Spring sts.
Open 8:30 to 6 p.m. Also open Monday, Wednesday and Saturday evenings until 9 p.m.

MONEY TO LOAN ON REAL ESTATE.
MR. KOS.
408 UNION TRUST BLDG.
F6320. BROADWAY 1394.

TO LOAN—$500,000 ON CHATTELS.
WATSON'S QUICK LOANS.
Generous loans on furniture, pianos, live stock, diamonds, real estate contracts, personal property; easy terms, confidential. Phone A2750. WATSON, 222 L. A. Trust Bldg.

MONEY WANTED—
On Collaterals.

WANTED—MONEY, WE OWN AND OFFER for sale choice gilt-edge trust deeds. They are first liens on Los Angeles city property; time 1 to 3 years; interest 8 per cent., payable quarterly.
$10,000—On business property, worth $25,000.
$5000—On improved property worth $15,000.
$3000—On improved property worth $6000.
$2500—On lovely cottage, worth $4000.
$2500—On lovely cottage, worth $5000.
$1500—On beautiful cottage, worth $3500.
$1000—On mortgage worth $2000.
Security absolute. Nothing better.
Phone A2750. WATSON, 222 L. A. Trust Bldg.

WANTED—MONEY.

On improved farm lands in San Joaquin Valley to net lender 8 per cent, in sums of $10,000; loans on basis of 25 per cent. to 40 per cent. of conservative valuation. Good land, plenty of water.
NEWPORT & MILNER, 204 Central Bldg.

WANTED—$3000 FOR 3 YEARS, NINE PER cent. First mortgage on my home place (now being improved) in the country near Redondo; worth at present time $12,000. Additional security will be given for prompt payment of the interest. I want this money for improvements on my place. Direct correspondence to agents, Address O, box 164, TIMES OFFICE.

WANTED—
EXCEPTIONAL.
$2200—I per cent. on $6,000 (cream of S.W.)! $2200; E. front lot, strictly modern 2½-story 10-room dwelling; insured $15,000; 2-story garage, fitted with hot and cold water, etc., for several autos; cement walks; 3 fine shade trees and mural decorations; large, level plate art glass buffet across dining-room; 2 tiled bathrooms with china tubs; famous Monarch heaters and 16 coal fireplaces; quick action insisted; exclusive. F. A. PATTEE, 613-20 Grant Bldg. Main 2321.

WANTED — MONEY. TO INVESTORS. WE loan your money honestly and safely without cost to you. Intrust your affairs to a reputable, well-established firm. We draw correctly all kinds of legal papers, such as mortgages, contracts, trust deeds, homesteads and wills. We safeguard the interests of ladies, non-residents and new arrivals. Two notaries in our office. No charge for consultation. We write insurance.
Phone A4788. WATSON, 222 L. A. Trust Bldg.

WANTED — $50,000 AT 7 PER CENT. ON good Los Angeles property,

to complete improvements now in course of construction. Security for this loan will be over $100,000. FORD, BRUNER & CHAMBERLAIN Bldg., between 12 and 2 p.m., or telephone for appointment.
Main 8007. Home 10798.

WANTED—$2000 AT 8 PER CENT. FOR 3 years; will put up as security $4000 5-per-cent. mortgage on $8000 first mortgage property east of Fresno; well improved with peaches and apricots, pumping plant, Church ditch, water right; $40 due in July and $500 due in one year from date. Address NEWPORT & MILNER, 204 Central Bldg., Los Angeles, Cal.

WANTED—TO BORROW $500.
We have taken a five years' lease on a first-class fifty-room tourist hotel, furnished. The only one in a beach resort town in Southern California. Would give the lessee, male or female, a position in the hotel; also good interest and security, payable in cash by board. Bank references. Address O, box 138, TIMES OFFICE.

WANTED—$5000.
Here's a loan in a thousand.
Not many like it. Act quickly.
$5000 wanted on residence property, easily worth $8,000; interest 8 per cent., for 3 years, payable quarterly.
Phone A2750. WATSON, 222 L. A. Trust Bldg.

WANTED—TO BORROW MONDAY.
$1200 for 5 years at 7 per cent., first mtg., on $2000 Los Angeles improved; bonus $180; also $6000 for 3 years at 12 per cent. first mtg. on $30,000 Los Angeles improved. Commission.
Call MARKS, 219 Citizens' Nat. Bank Bldg.

WANTED—MONEY TODAY; $1200 FOR 3 years, at 12 per cent., first mortgage on sure Los Angeles improved; bonus $100; also $5000 for 3 years, at 12 per cent.; on $20,000 Los Angeles improved first mortgage commission. Call MARKS, 219 Citizens' National Bank Bldg.

WANTED—MONEY.
I have some gilt-edge guaranteed mortgages which will net you 12 per cent. per annum, payable monthly. Don't you think that better than a measly bank interest? See me promptly. Phone A2719. WATSON, 222 L. A. Trust Bldg.

WANTED—$800 FOR 2 YEARS—
On choice country property worth $2500. Nine per cent. interest. Address O, box 145, TIMES OFFICE.

WANTED—TWO AMOUNTS OF $1000 OR $1200 on first mortgage on cottages, close in, northwest; also loans of $1800 or $2000 on 52x237 and 15-room old house. No. 207 Colina st. WM. PADEN, 416 L. A. Trust Bldg. A9727.

WANTED—$3000; 2 YEARS, 7 PER CENT.; improved property on North Hill st.; walking distance; very desirable loan. GEORGE TAY. LOR, 420 S. Broadway, room 516. Phone F7161.

WANTED—QUICK MONEY. MUST HAVE $295 this morning; will return $295 in 25 days; security $5500 real estate, first mortgage bonds $25. Call MARKS, 219 Citizens' National Bank Bldg.

WANTED—TO BORROW $6000 3 YEARS ON $25,000 WORTH SUBDIVIDED PROPERTY IN SOUTHWEST ON 62ND ST. TAFT & GREEN, SUITE 219, 605 S. HILL ST.

WANTED—$7000 FOR 4 OR 7 MONTHS AT 12 per cent. net interest on beautiful Hollywood home. HILDESHEIM & SCHILLER, 508 Delta Bldg. 628 S. Spring.

WANTED—$6000; 3 YEARS, ON $30,000 HOtel bivd. property, improved; this is absolutely gilt-edged. 2 per commission. Details. C. L. CHAMBERLAIN, 402 Grant Bldg.

WANTED—LOAN $50,000 FOR 3 YEARS ON first mortgage real estate security in Pasadena. JAS. H. GAUT, 36 East Colorado, Pasadena.

WANTED—$1150 AT 8 PER CENT., 3 YEARS, 6-room house; good condition; lot 52x200 on good residence street of Pasadena; value $2750. EARNEST, 631 H. W. Hellman Bldg. A8757.

WANTED—A LOAN OF $3500 ON A NEW house, fully completed, worth $9000; pay 7 per cent. W. K. HOLWAY, 609 Homer Laughlin Bldg. A1939.

WANTED — QUICK LOAN, $2750 FOR 3 years, at 8 per cent., first mortgage on 10-acre California improved; commission. Call MARKS, 219 Citizens' National Bank Bldg.

MONEY LOANED—
SALARIED PEOPLE. CONFIDENTIAL. STANDARD LOAN CO., 205 HENNE BLDG.

WANTED—$4000 FOR 2 YEARS OR MORE on first-class improved country property, close to Los Angeles. Call 121 W. THIRD ST., city.

WANTED—$700 ON THE LEASE AND FURniture of a 50-room apartment house, located close in; will pay $16 a month interest for use. This is a gilt-edge loan. MAIN 4567.

WANTED—MONEY AT ONCE; WILL SELL $2000 first mortgage for $896; bonus $45 cash; due in 60 days; security $25,000. Call MARKS, 219 Citizens' National Bank Bldg.

WANTED—$500, $1000, $1500 AND $2000, FOR 3 years at 8 per cent., on abundant real estate security. 532 DOUGLAS BLDG.

WANTED—$1800 FOR 3 YEARS AT 8 PER cent., 5-room residence, E. 34th st. THOMAS S. WADSWORTH, 320 Douglas Bldg.

WANTED—$3500; 7 PER CENT. INTEREST, secured by residence property, worth $5000. Phone SOUTH 5718.

WANTED—FROM PRINCIPALS, $2000; 3 years, 7 per cent.; gilt-edge loan. F. M. RUNKLE, 1642 Oxford. Phone West 977.

WANTED—MONEY; $10,000 ON MORTGAGE on good business corner on prominent street. ROOM 311, 257 S. Broadway.

MONEY WANTED—
On Collaterals.

WANTED—MONEY ON FIRST MORTGAGES.
$200—One year, 12 per cent. net, on second mortgage on 5-room modern house and lot on 25th st., west of Long Beach ave., value $2500; first mortgage, $1250, 3 years at 8 per cent. net.
$1200—3 years, 8 per cent. net, on lot 40x125, on 29th Place, near Wall st.; value $2000; improved with 5-room house, new and modern, completed, value $1600; total value $3600.
$1200—3 years, 10 per cent. net, on manufacturing lot on 20th Pacific line at Trophee, size 80x90; value of land, $1000; improved with factory building, value $700, and machinery, value $1000; total value $2700.
$1200—3 years, 8 per cent. net, on lot 40x125, on 54th st., near Main, with fine new 5-room cottage, value $2800; $25 bonus if you make this loan today.
$1250 to $1500—3 years, 7 per cent. net, on lot 40x125, on 46th st., near South Park ave., value $1200; improved with fine 5-room cottage, value $1700; total value $2900.
$1500—3 years, 8 per cent. net, on lot 40x125, on 52nd ave., near Figueroa, value $1000, improved with new modern bungalow, 6 rooms, value $2750; total value $3750.
$1800—3 years, 8 per cent. net, on lot 80x125, on Dalton avenue, near Santa Barbara ave., value $1250, improved with new modern 8-room story and half cottage, value $2000; total value $3250.
$3000—2 years, 8 per cent. net, on lot 82x160, on corner Figueroa and 60th st., value $2000, improved with store building, barn and warehouse, under lease for $30 per month, value $2500; total value $5000.
$2500—2 years, 7 per cent. net, on lot 57x200, on Figueroa st., between Temple and First sts., value $6000, improved with 12-room rooming-house, value $3500; total value $9500.
$3500—2 or 3 years, 10 per cent. net, on 40 acres of choice, good soil, level; near Redondo, and with 4-room house, plastered; bath and cold water; bath; dairy, barn for 25 cows, hay barn; 2 windmills, etc.; value $13,000; $15,000 to 3 years, 7 per cent. net interest on corner lot 50x130, on Beaudry avenue, close in, with 34-story apartment house of 13 rooms per and modern, value $35,000.

FOR SALE—
2 shares stock Bank of Los Angeles, $170.
10 shares stock (preferred) Trustee Co., $975.

ADVICE FREE. NOTARY IN OFFICE.
REFERENCES:
Hundreds of satisfied clients, Title Insurance & Trust Co., Title Guarantee & Trust Co., Pacific Lumber Co., Los Angeles Abstract & Trust Co., First National Bank.
MATTHEWS & MATTHEWS,
The Leading Mortgage Loan Brokers.
205 Douglas Bldg., cor. Third and Spring.

WANTED—
Daily Bulletin of Loans Wanted on First Mortgages.
Tuesday, Jan. 26.

$2000—4 years, 7 per cent., new 2-story residence, Wilshire blvd. district, value $7000.
$7500—7 years, 6 per cent., 2-story residence, just off West Pico, value $9000.
$1250—2 years, 10 per cent., new bungalow near Vermont ave., value $2000.
$2000—4 years, 7 per cent., 2-story residence, near Pasadena ave. Value $7000.
$1000—2 years, 8 per cent., 2-story residence, near Figueroa and 9th st., value $6000.
$1000—2 years, 8 per cent., Pasadena residence, value $4500.
$1200—2 years, 8 per cent. new bungalow, Maple ave., near 36th st., value $3500.
$2000—3 years, 7 per cent., 2-story residence, Santa Barbara ave., near Main st., value $7500.
$2500—3 years, 7 per cent., business building near East Main st., value $6000.
$1500—4 years, 8 per cent., San Pedro st., value $4000.

JONES & RYDER CO. (Inc.)
218 West Third St.
INSURE WITH US.
We are agents for the Law, Union and Crown Insurance Company of London, Eng., and the English-American Underwriters, combined assets $20,000,000. Two large and strongest companies in the world, paying their San Francisco losses in full.

STOCKS AND BONDS—
And Mortgages.

THE GLENDORA MUTUAL WATER CO.
—OF—
Glendora, Los Angeles county, Cal., offers for sale its $35,000, 6-per-cent., 20-year serial bonds, secured by trust deed covering all of its property. Bids will be received up to and opened on January 30, 1909, at 2 p.m. For further particulars, address
GLENDORA MUTUAL WATER CO.,
Glendora, Cal.

COEUR D'ALENE MINING AND DEVELOPMENT CO.
A. J. RICHARDSON,
804 WRIGHT & CALLENDER BLDG.

We handle all Coeur d'Alene stocks. We are also now developing two of the most promising properties in the Coeur d'Alene district—the Idaho Lead Silver and the Snowstorm Extension.

Advise all holders of Reindeer stock to keep watchful eye on same.

The Whipple Mountain Gold and Copper Mining Company of San Bernardino county, Cal., have decided to contract to extend the northwest crosscut to intersect the big vein on the north in this property. There is much activity now in Whipple Mountain district.

TO OUR FRIENDS AND BROKERS—
Gentlemen—We beg to announce that we have recently opened a stock and bond department, and are prepared to handle both listed and unlisted mining and industrial stocks and bonds in this, as well as all other markets.
We invite correspondence, and will furnish all information desired at any time, as accurately as possible.
Kindly enter our name on your mailing list to receive any bid and offer sheet or market letter you may issue, and we will gladly reciprocate.
Trusting our business relations will be many and pleasant, we are,
Very truly yours,
E. BIGLER COMPANY,
By G. J. McCANN, Mgr.
STOCK AND BOND DEPT.

WANTED—TWO AMOUNTS OF $1000 OR $1200 on first mortgage on cottages, close in, northwest; also loans of $1800 or $2000 on 52x237 and 15-room old house. No. 207 Colina st. WM. PADEN, 416 L. A. Trust Bldg. A9727.

WANTED—$3000; 2 YEARS, 7 PER CENT.; improved property on North Hill st.; walking distance; very desirable loan. GEORGE TAYLOR, 420 S. Broadway, room 516. Phone F7161.

WANTED—QUICK MONEY. MUST HAVE $295 this morning; will return $295 in 25 days; security $5500 real estate, first mortgage bonds $25. Call MARKS, 219 Citizens' National Bank Bldg.

WANTED—TO BORROW $6000 3 YEARS ON $25,000 WORTH SUBDIVIDED PROPERTY IN SOUTHWEST ON 62ND ST. TAFT & GREEN, SUITE 219, 605 S. HILL ST.

WANTED—$7000 FOR 4 OR 7 MONTHS AT 12 per cent. net interest on beautiful Hollywood home. HILDESHEIM & SCHILLER, 508 Delta Bldg. 628 S. Spring.

WANTED—$6000; 3 YEARS, ON $30,000 HOtel bivd. property, improved; this is absolutely gilt-edged. 2 per commission. Details. C. L. CHAMBERLAIN, 402 Grant Bldg.

WANTED—LOAN $50,000 FOR 3 YEARS ON first mortgage real estate security in Pasadena. JAS. H. GAUT, 36 East Colorado, Pasadena.

WANTED—$1150 AT 8 PER CENT., 3 YEARS, 6-room house; good condition; lot 52x200 on good residence street of Pasadena; value $2750. EARNEST, 631 H. W. Hellman Bldg. A8757.

WANTED—A LOAN OF $3500 ON A NEW house, fully completed, worth $9000; pay 7 per cent. W. K. HOLWAY, 609 Homer Laughlin Bldg. A1939.

WANTED — QUICK LOAN, $2750 FOR 3 years, at 8 per cent., first mortgage on 10-acre California improved; commission. Call MARKS, 219 Citizens' National Bank Bldg.

MONEY LOANED—
SALARIED PEOPLE. CONFIDENTIAL. STANDARD LOAN CO., 205 HENNE BLDG.

WANTED—$4000 FOR 2 YEARS OR MORE on first-class improved country property, close to Los Angeles. Call 121 W. THIRD ST., city.

WANTED—$700 ON THE LEASE AND FURniture of a 50-room apartment house, located close in; will pay $16 a month interest for use. This is a gilt-edge loan. MAIN 4567.

WANTED—MONEY AT ONCE; WILL SELL $2000 first mortgage for $896; bonus $45 cash; due in 60 days; security $25,000. Call MARKS, 219 Citizens' National Bank Bldg.

WANTED—$500, $1000, $1500 AND $2000, FOR 3 years at 8 per cent., on abundant real estate security. 532 DOUGLAS BLDG.

WANTED—$1800 FOR 3 YEARS AT 8 PER cent., 5-room residence, E. 34th st. THOMAS S. WADSWORTH, 320 Douglas Bldg.

WANTED—$3500; 7 PER CENT. INTEREST, secured by residence property, worth $5000. Phone SOUTH 5718.

WANTED—FROM PRINCIPALS, $2000; 3 years, 7 per cent.; gilt-edge loan. F. M. RUNKLE, 1642 Oxford. Phone West 977.

WANTED—MONEY; $10,000 ON MORTGAGE on good business corner on prominent street. ROOM 311, 257 S. Broadway.

THINGS ON WHEELS—
All Sorts.

AUTOMOBILES.

SECOND-HAND CARS—
Some only slightly used, practically as good as new, at prices that save from one-third to one-half. Largest assortment on the Coast of all standard makes, roadsters, runabouts and touring cars, domestic and imported. Bear this in mind that a car that has seen some service is a safe investment, for it has been thoroughly tested. Write or call for our printed price list. Prompt attention to out-of-town orders. We mark down every car that has been on our floor over 30 days. After the show be sure to look over our stock before making a purchase.
RUNABOUTS.
Two 4-cylinder Fords, fully equipped, one Maxwell, top and all necessaries, one 4-cylinder Cameron, one Waverly Stanhope Electric, good as new; beautiful leather top, slip covers, good tires, new batteries; will be sold for less than half of its original cost. One 2 cylinder Queen, in perfect order. Autocar, 14-H. P., 2 cylinder, shaft drive, detachable tonneau.

ROADSTERS.
'08 Jackson, double rumble seat, run 800 miles, one '08 Mitchell, $250 worth of extras, one '08 Continental, $1200, sacrifice for less than half, one '08, 40-H. P. Wayne, new in August. Aerocar, 4 cylinder, 35-H. P., fully equipped, very speedy car. Buick, rumble seat, glass front, newly painted, a snap.
TOURING CARS.
'08 Elmore, fully equipped, only run 900 miles; '08, 40-H. P. Wayne, new in September. Lane model Jackson, practically new; model "K" Winton, 30-H. P., just repainted, looks like new. One 45-H. P. Pierce Great Arrow, full equipment, $700 worth of extras. Franklin, 4 cylinder, nice top, full equipment, cheap for cash.

IMPORTED CARS.
35-H. P. Panhard, fitted with Rothchild body, original cost $9000. This car will sacrifice for spot cash.
And many others too numerous to mention. All of the above cars are absolutely guaranteed in perfect running order and we will cheerfully demonstrate to intending purchasers. Don't buy elsewhere until you have seen our goods.
LOS ANGELES AUTOMOBILE WAREROOMS,
Home F6200. 1123-1124 S. Main st. 37

FOR SALE—FIRST-CLASS 35-H.P., 4-CYLINder, '07 touring car, has 4 nearly new tires, 4 extra tubes, 4 extra rims, canvas top, storage battery, Gabriel horn, detachable tonneau, good kit of tools, pumps, jacks, etc. This car has just been overhauled and will be guaranteed in the best of condition; cost $3000; will sell for $900 or best offer this week. See car at 1631 S. BURLINGTON AVE.

FOR SALE—$800. $900. $1000.
Four cylinder, five passenger automobile in first class running order, easily worth $1500; looks like new; good reason for selling; no trades. Compare this price with any other four cylinder car advertised in today's paper. 15 W. 37TH ST.

FOR SALE—OR EXCHANGE—$2500; 4-cylinder touring car, used very little and guaranteed good as new; will exchange for any good real estate or sell very cheap. This car must go this week to the highest bidder. VAUGHAN, Phones Exchange 175.

FOR SALE—1908 TOURING CAR, 5-PASSENger, 4-cylinder, top, glass front, 3 lights, in fine condition. A snap for cash. AUTO SUPPLY AND EXCHANGE CO., 2616-18 Pasadena ave. Phone East 1335.

AUTO BARGAIN — FOUR-CYLINDER Rambler, 1907 model, good as new; top, glass, Prest-o-lite tank, tires good. Must sell, $650 cash. No trades. Address E, box 200, TIMES BRANCH OFFICE.

FOR SALE—$950, REO ROADSTER, FULLY equipped, speedometer, tan leather, gray back, and rumble seat. Car good as new, run less than 3000 miles, see this car before you buy. 122 E. NINTH ST.

IF YOU ARE IN THE MARKET FOR A slightly-used automobile, don't buy elsewhere until you have seen the stock.
LOS ANGELES AUTOMOBILE WAREHOUSE, 1123-1124 S. Main st. 37

WANTED—FOR CASH, GOOD AUTOMOBILE bikes for sale. We have the location that will bring it to the attention of a multitude of people daily. PRATHER MACHINE WORKS, 1040 S. Main.

FOR EXCHANGE—FIVE PASSENGER 4-cylinder automobile in first class running order, with five large, tools, etc., value $1150; want S. PIGUEROA property. Address S, box 49, TIMES OFFICE.

WANTED—A FEW AUTOMOBILES TO REpair, at a price that is right. Try us on charging and repairing storage batteries. PRATHER MACHINE WORKS, 1040 S. Main.

FOR SALE—AUTOMOBILE GARAGE AND machine shop, fully equipped; good location and lease. PHONE HOME 72845; SUNSET WEST 4472.

FOR SALE—BARGAIN; NEARLY NEW Jackson roadster; used short time for demonstrating; cash or installments. 419 PAY BLDG.

SPECIAL BARGAINS THIS WEEK ONLY. Prices cut nearly in half. LOS ANGELES AUTOMOBILE WAREHOUSE, 1123-1124 South Main st.

FOR SALE—MY 4-CYLINDER 5-PASSENger touring car; would trade for first-class lot and pay cash difference. Address N, box 150, TIMES OFFICE.

WANTED—GOOD LATE MODEL 4-CYLINder roadster; must be in perfect shape and worth the money; no junk. Address N, box 160, TIMES OFFICE.

FOR EXCHANGE—TWO ELECTRIC SIGHT seeing cars for real estate; suitable for trucks with change. Address YY, box 49, TIMES OFFICE.

FOR SALE—4-CYLINDER AUTOMOBILE for 5 people; only run about 500 miles; $300. EXELSON MACHINE CO., 1406 San Fernando st.

WANTED — GOOD TOURING CAR OF standard make. Give full particulars. I will pay spot cash. Address N, box 161, TIMES OFFICE.

DON'T BUY AN AUTOMOBILE UNTIL you have visited the salesroom of the LOS ANGELES AUTOMOBILE WAREHOUSE, 1122-1124 South Main st.

FOR SALE—GREAT SACRIFICE. MAKE ME an offer and take the 5-seated Buick in A-1 GAIT (SINGLE-CHANGE BLDG., Third and Hill sts., A321.

FOR SALE—NEW WAYNE 30-H.P. TOURing car, worth $2500. This car must be sacrificed. Call at 1251 ST. ANDREW'S PLACE. Ex. 9, Pico car.

AUTO BARGAIN — FOUR-CYLINDER WINton, good as new, top, gas tank, tires good, $500. No trade. Address R, box 249, TIMES BRANCH OFFICE.

WANTED — CHEAP TOURING CAR FOR about $300 or $400; will pay cash. Address N, box 161, TIMES OFFICE.

AUTO TIRES AT CUT PRICES: 28x3, $10.65; 30x3, $12.50; 32x3½, $16.50; 30x4, $20; 34x4, $25; 34x4½, $15. 1415 S. MAIN.

FOR SALE — BIG SNAP; NEW AUTOMObile; must be sold. Call up F. M. YOUNG, 10023. Main 8076.

WANTED—5-PASSENGER TOURING CAR, part cash, part good stock. Don't overlook this. Call 413-14 UNION TRUST BLDG.

FOR EXCHANGE—BUICK AUTO, IN AI condition, worth $750, for clear lot in city. Call 413-14 UNION TRUST BLDG.

ELECTRIC SURREY FOR SALE; PRICE $500; $50 cash, balance $10 per month. P.O. BOX 826, Long Beach.

FOR SALE—BAKER ELECTRIC. 2930 S. FIGueroa. Phone 23118.

BICYCLES AND INVALID CHAIRS.

INVALID CHAIRS FOR RENT. EAMES TRICYCLE CO., 1022 San Pedro st. Phones

BUGGIES, PHAETONS, RUNABOUTS.

BUSINESS WAGONS.
CAPITO CARRIAGE CO.,
Corner 12th and Main sts.
Selling Advance Buggy Company stock at less than factory cost. Don't fail to look over stock at salesrooms, corner 12th and Main streets, and warehouses, corner 30th and Central. Greatest vehicle bargains in California as long as stock lasts.

WE HAVE PURCHASED FROM TRUSTEE of Advance Buggy Co. their complete stock and factory equipment and can sell for less than factory cost; $40,000 stock to select from; all goods entirely new and delivered f.o.b. cars; this is the greatest bargain sale of first-class vehicles ever sold in California.
CAPITO CARRIAGE CO.,
12th and Main. Tel. F7417. Main 7925.

FOR SALE—BUGGY; ONLY USED THREE months; cost $110; including umbrella, top. $50 takes it. 1641 LAKE SHORE AVE., Edendale car, off at Berkeley. 5c car fare.

COACHES, CARRIAGES, VICTORIAS.

FOR SALE—FINE SINGLE VICTORIA AND set silver-mounted harness, all in fine condition; original cost $600; will sell at a great bargain for want of use. Call or address room 633 I. W. HELLMAN BLDG.

WAGONS AND CARTS.

FOR SALE—ONE GOOD LAUNDRY OR bakery wagon. Very cheap. COLORADO STABLES, 1139 San Pedro st.

LIVE STOCK FOR SALE—
Horses, Cattle, Mules, Etc.

FOR SALE—A 3-YEAR-OLD JERSEY-DURham cow, fresh 1 month, $50. 906 RAMONA BLVD., Alhambra. Covina line, get off at Ynez ave.

FOR SALE—ONE LARGE HORSE, ONE side-spring business wagon, as good as new; two cheap wagons. 1819 E. SIXTH ST.

FOR SALE—HORSE, TOO LIGHT FOR MY purpose; good for delivery. Apply Sunday, PALM DYE WORKS, 2139 W. Pico.

FOR SALE—8 YEAR OLD HORSE, HARness, wagon, $65 cash, balance poultry or what? 1347 W. 25TH PLACE.

FOR SALE—GOOD RANCH HORSE, $50. Apply at 1208 S. MAIN. Phone Broadway 3359.

FOR SALE—HORSE, CONCORD BUGGY and and harness, horse city broke, $55 for outfit if taken at once. 137 EAST 20TH.

LIVE STOCK FOR SALE—
Horses, Cattle, Mules, Etc.

FOR SALE—
AUCTION SALE.
HORSES! HORSES! HORSES!
50 HEAD OF UTAH HORSES.
I WILL SELL AT AUCTION ON THURSDAY, JAN. 28, 1909, AT 10 A.M.
50 HEAD OF THE BEST BROKE HORSES EVER OFFERED BY ME AT AUCTION. THEY ARE ALL YOUNG AND SOUND AND WEIGH FROM 1200 TO 1400 LBS. THEY ARE BROKE SINGLE AND DOUBLE. IF YOU WANT A GOOD TRUCK HORSE, A GOOD WAGON OR FARM HORSE, DON'T FAIL TO ATTEND THIS SALE. THERE ARE A FEW CHOICE MARES, 2 EXTRA GOOD POLO PONIES. THESE ARE ALL YOUNG HORSES, AGES FROM 4 TO 9 YEARS. EVERY HORSE IS GUARANTEED AS REPRESENTED OR NO SALE. IF YOU ARE LOOKING FOR A HORSE BE SURE AND ATTEND THIS SALE, AS EVERY HORSE MUST AND WILL BE SOLD TO THE HIGHEST BIDDER.
AT W. A. SAUNDERS'S STOCK YARDS, 445 ALISO ST.
OPPOSITE MAIER'S BREWERY.
ED. STUART, ED. R. SMITH,
AUCTIONEERS.

FOR SALE — 41 HEAD OF HORSES AND mares and colts, ranging from 1000 to 1500 pounds; this stock is off the Fresno Land Watson Co.'s ranch. Mr. Charles Franks, deceased, being lessee, this stock must be sold on account of all heirs having decided to settle the said estate, stock and representative of the said estate can be seen at 1227 MISSION ROAD, opposite County Hospital.

FOR SALE—A FINE BIG TEAM OF WORK horses, weight 3200 pounds, sound and good workers; one low, blocky team of ranch horses, weight 2400 pounds; one odd mule, weight 1150 pounds; one roan horse, weight 1075 pounds; two good, gentle saddle ponies; all to be sold from gray driving horse, 4 years old. Call 1133 SAN PEDRO ST.

FOR SALE—6 HORSES FROM 4 TO 8 years old, weight 1000 to 1200; all around horses; 1 span of mules; 1 camping or ranch team, weight 1100, well matched; 2 double sets of harness; 4 single sets; 1 laundry wagon; 2 ranch wagons; 2 breaking carts. 306 E. 8TH ST. Broadway 2726.

FOR SALE—NICE BLACK HORSE, WEIGHT 1350 lbs., good for family or business horse. Pair of blocky black mares, work single or double; also 4 year old colt. Big set of harness. Wagons, buggies and harness of all kinds. Call at 731 SAN PEDRO ST.

FOR SALE — BLACK MARE; DRIVES single or double; weight 1050; free driver; stands anywhere with or without weight; afraid of nothing. I sold my store, so I have looks like new; good reason for selling; no trades. Corner this page with any other four cylinder car advertised in today's paper. 15 W. 37TH ST.

FOR SALE—15 HEAD OF ALL PURPOSE horses, consisting of 2 big teams, 3 light teams, 3 single drivers, 3 saddle horses and one Shetland pony, 3 single wagons, 3 double wagons, 3 saddles, harness, etc., closing out business. 823 S. GRAND AVE.

FOR SALE—ONE HANDSOME DRIVING horse, six years old, sound and gentle for lady to drive. One pony, suitable for children to ride and drive. One delivery horse. One road cart. Saddle and bridle. No dealers nee apply. Call 1426 SAN PEDRO ST.

FOR SALE—TEAM, WEIGHT 1000 LBS. each; suitable for express, desert or small ranch team. This team can be bought cheap, with new harness and wagon. 823 S. GRAND AVE.

FOR SALE — HORSE, 9 YEARS OLD, weight 1400; drives single or double; wagon and harness included. Cowboy outfit, saddle, bridle, etc. 835 W. THIRD, corner Figueroa.

FOR SALE—MULES, MULES, 72 HEAD good clean, chunky mules, four years old; arrange by phone or mail to see them and make offer quick. RIGGINS RANCH, Covina. Call Home Phone 119.

FOR SALE—FINE 4-YEAR-OLD JERSEY-Durham cow, fresh; calf by her side, milking 4 gallons; rich milk; makes 2 pounds butter daily; perfect pet; $50 today. 2727 DOWNEY AVE.

FOR SALE—GOOD FAT GENTLE HORSE, weight 1000 lbs., cheap. Good light, sound horse, rides and drives in any harness. Price $35. Light wagon and 2 sets harness. Call at 1344 FIGUEROA.

FOR SALE — $300; A BARGAIN; FINE lady's driving or riding horse, new harness and beautiful single buggy. HARDING, 616 Bixel st.

FOR SALE—BAY MARE, WEIGHT 1100 lbs., true puller, double or single, perfectly gentle. $55 if taken at once. 137 EAST 20TH.

FOR SALE — SMALL SOUND MARE, 5 years old, works any place; harness and runabout buggy, $35 for outfit. Call at once, 663 E. 23D ST.

FOR SALE—FINE LARGE HORSE, FOR cart, or delivery or truck; good all purpose mare, rubber tired buggy and harness, separate. 319 S. FLOWER, side door.

FOR SALE—GROCERY DELIVERY RIG AT sacrifice for immediate sale. 2600 MAPLE AVE.

LIVE STOCK FOR SALE—
Poultry, Birds, Dogs, Etc.

FOR SALE—TODAY AND EVERY DAY, baby chicks, 10 cents and up. All kinds. Also hatching eggs. PIONEER HATCHERY, 112 East 8th. Main 561; F1565.

FOR SALE—4 LARGE WHITE ROCK PULlets and one cockerel, at a reasonable price. Pullets will soon lay. 1236 WEST 11TH. Broadway 5998.

LIVE STOCK WANTED—
Of Various Kinds.

WANTED—I HAVE BUYERS FOR HIGHclass standard-bred driving horses; also good saddle horses. If you have the right kind, I will sell them for you. Address HICK'S STABLES, corner 39th and Menlo, end of University car line.

WANTED—EXTRA GOOD GAITED SADDLE HORSE; MUST BE STYLISH AND HAVE VERY SWIFT, EASY GAIT (SINGLE-FOOT.) ADDRESS, STATING PRICE AND WHERE HORSE CAN BE SEEN, ADDRESS BOX 127, TIMES OFFICE.

WANTED—CHICKENS; 100 HENS, LEGhorns or Minorcas, 10 to 15 months old; $1 dozen above market. JAMES ROSE, R. F. D. 1, Whittier.

WANTED—FROM ONE COW TO TWO hundred good first-class grade or thoroughbred Jerseys. GEO. A. SMITH, Corcoran, Cal.

WANTED—900 LB. HORSE, THAT WILL ride or drive; also light spring wagon and harness. MAIN 2474. 850 San Pedro st.

LOST, FOUND, STRAYED—
And Stolen.

LOST—AT SANTA FE DEPOT, A LLEWELlen setter dog, with black ears and head, mottled black and white body, more black than white; legs and tail a little lighter. Name is BRUCE. Return to 751 S. SPRING ST. and receive reward.

LOST—LEATHER SUIT CASE, PACIFIC Electric depot, January 13. Return entire, or letters and papers within, name on suit case, WILLIAM ROWLAND, Columbia, Nev. Reward.

LOST—BUNCH KEYS. ALLUMINUM TAG marked "J. F. Bustin, San Angelo, Texas." Reward and paid for return to J. F. BUSTIN, 207 North Raymond ave., Pasadena, Cal.

LOST—SUNDAY NIGHT, LADY'S GOLD watch, bearing monogram "M.T.R." with fob attached. Finder please return to 1091 W. ADAMS.

LOST—A LADY'S MINK FUR COLLAR, IN Pasadena, last Wednesday. Finder please notify MRS. M. M. GRIGG, 1509 S. Figueroa st. Reward.

LOST—UMBRELLA WITH W. M. H. ON silver handle, left on Garvanza red car Friday last. $1 reward. Return to 699 LAUGHLIN BLDG.

LOST—BETWEEN HERALD AND TIMES office, on Broadway, small alligator purse. Return to HARRIET E. TOWER, County Recorder's office, and receive reward.

LOST—IN THE NEIGHBORHOOD OF 23D and Figueroa, a large white horse. The finder will please call up 71404, WEST 2626.

LOST—SUNDAY, SMALL BAR PIN, BLUE stone setting, in Westlake district. Reward at HY-LO SHOE CO., 418 S. Spring st.

LOST—ON TEMPLE STREET, BETWEEN Hill and Olive, Elk's watch fob. Return, 4274 W. WEST TEMPLE. Reward.

LOST—SCOTCH COLLIE PUP, NEARLY full size, reward. SCHENCK, Phone A4530; Main 1455.

LOST—LADY'S GOLD WATCH AND FOB, initials N. P. Return to HOTEL MUNN and receive reward.

FOUND—A MASONIC COMMANDERY FOB and charm. PHONE—A3933.

PATENTS—
And Patent Agents.

BECKER & BLAKESLEE, (TRACY C. Becker-Raymond Yves Blakeslee.) Lawyers and Solicitors. Patents and copyrights secured and trade-marks registered in all countries. Litigation in all courts. 216-218 MASON OPERA HOUSE BLDG., 127 S. Broadway, Los Angeles. Home Phone A7212.

PATENT AND TRADEMARKS SOLICITING and litigation. TOWNSEND, LYON & HACKLEY, 504 Merchants' Trust Bldg., 207 S. Broadway. Home A8191. Main 3120.

G. E. HARPHAM GETS PATENTS, INVENtions financed, patent litigation; 25 years' experience. 617 UNION TRUST BLDG. F6228.

PIONEER PATENT AGENCY. HAZARD & STRAUSS, founded 30 years. 639 Citizens' Bk. Bldg., 3d & Main. PATENT BOOK FREE.

JAMES R. ROGERS, EX-EXAMINER U. S. Patent Office, patents, 428 BYRNE BLDG.

FOR PATENTS, C. SEVERANCE, 206-6 Wright & Callender Bldg. Home F6874.

GOVERNMENT LANDS—
And Land Scrip.

$25—FOR 160 ACRES—$25.
We will show you where you can locate in a pretty valley, only 160 miles from Los Angeles. Homesteads on desert entries. Others are charging $125 for this same information that you get for $25. The soil is dec

JUST NOW!

S HONOR HIS MEMORY.

th Anniversary of Robert Burns.

Eulogies in Song and With Addresses.

and Native Dances Are Reminiscent.

...hundred and fiftieth anni... of the birth of Robert Burns, ... poet, was given patriotic ... last night in Blanchard ... Los Angeles sons and daugh... ...ters. The affair was un... ...ers of the Caledonia Club ... ...ers before the audience, which ... ...nothing capacity of the au... ...and staged itself along the ... ...of the beloved peasant poet ... ...ward and sung, shrieked ... ...over Highland flings and ... ...as a finale felt their Scot... ...ensconce in flow by partic... ...or witnessing the old-time ... ...until midnight.

...ntal address of the evening ... ...Rev. Dr. Campbell of ..., a recognized authority ... of Burns. Dr. Campbell in ...ribed the permanent in... ...Burns has thrown over ... ...sterling worth and qual... ...who could for a century ... ...himself and his mem... ...entrenched in the hearts ...

...e continued, "wherever ...d a foot you will find him ... of Robert Burns. This is so, ... of admiration alone for ... because of an affection for ... in his poetry something ... of nature which makes ... akin. Not alone is this ... land, but the affection is ...

...ns he came from the peo... ...from his lowly beginning he ...ves the national poet. Ev... ...ows or less a product of ... Some of the coarse... ...of Burns is due to the ... he lived. But he was a ... Scot and Scotland after ... a better Scotland than ...

...OUBLE BURNS.

...as no saint, much as we ... he was a very fallible man. ...strange nature; for there ...Robert Burns. One was good, ...monate; the other way... ...But no one will ever ... to tell how he struggled to ... his best side."

...dwell then recited the his... ...Burns's early birth and of the ... of his childhood, declaring ... of his poetry came from a ... Continuing:

...perhaps, most notable for ... of his genius. As a ... has never been surpassed. ...ish verses he was some... ..., but when he wrote in his ... he was always simple ... is in his songs that his ... the high-water mark. ... songs of the birds and ...

...ntation of nature alone ... not. Not of the grand and ..., but the simple. He ... from something awe... ...lowly daisy or something ...ike, and make them a ... The lowliest thing ...ed to him the greatest, ...ature of his poems, and ...thetic nature. If ... today he would be ... the Humane Society.

...R HUMANITY.

...or man stands out ... all classes, but his ... were with the ... His heart was stirred ... and his poems he be... ...man. He knew them ... that he could interpret ... the result of your own ... and emotion. Never ...unate and more ... the feats of his time ... And nowhere did ... better self than in his ... for a' That."

...was a dominant note in ... He was a lover of ... is every Scot. Where... ..., however, he is as ...ory as he is to his ... a cosmist. You often ...ble vote or the Ger... ...Irish vote, but you ... Scotch vote. And ...ory Burns read into ...

...to suit sentimentalist, ... and virile. He called ... He believed in the ... drawing things as he ... did he has been many ..., perhaps, but he ... of his time.

...wondrous gift of ... pun or small-joke ... sometimes rollicking, ... profane, but never ... you laugh when ... as when he glorifies ...

...ALL SHAMS.

...much respect for gen... ...he hated shams. In ...believed he would rather ... than a hypocrite. ...Christian religion was ... He was even ... a mass of immortality ... to his lines to the ... only touches ... revolted against the ... of his day.

...evil at times, he ... have lived his life as ... he always strug... ...lost in him to the ... greatest poet of Scot... ...ever sprung ... His poems never will ... he will always be ...people's poet, as the ...

...address, Dr. Campbell ...ted points which he ...ad Burns's char... ...power by the Scot... ...showed his own feel...

...of the evening was ... a processional of the ... Club through ... stage led by Gregor ... playing a stirring ... a bagpipe. Those ... on the stage were ..., Vice-President ..., Financial Secretary J. ..., Secretary James ... John McColl, Trus... ...Norman McDonald ...

...TE PROGRAMME.

...ouverture, "A Night Wi... ...Bluebrier's Orchestra, ...followed the audi... ...of the Caledonia Club. ...of the programme was ...

...Was I Laid Born in ...Robert Tait, in which ... the audience joined in the chorus and demanded an encore; Shean Trews and sword dance, by Martin Howard; duet, "O Wert Thou in the Cauld Blast," by Mr. and Mrs. V. J. Sweetser, with "Bonnie Annie Laurie" as an encore; song and encore, "My Love is Like a Red, Red Rose," Mrs. Mottram-Craig; two humorous Scotch readings, by Miss Neil Ross-Leckie; sailor's hornpipe, Martin Howard; song, "The Lass o' Ballochmyle," Mrs. Margaret Tait. At the end of the programme the audience stood and sang "Auld Lang Syne," with the Scottish custom of clasping hands.

The dance which concluded the programme contained such old-time favorites as the grand march, led by President and Mrs. J. E. Wilson; the Scottish reel, quadrilles, Flowers of Edinburgh, Highland schottische, Pretronella and Paul Jones. The stage was decorated with the United States and Scottish flags, and palms.

ENCOURAGING.

CROP OUTLOOK VERY BRIGHT.

HEAVY RAINS DO GREAT GOOD, VERY LITTLE HARM.

Agriculturists Near Hanford Already Feel Prosperous—Growers Try Many Methods of Disposing of Raisins Profitably—Kings County to Boost Unitedly.

[SPECIAL CORRESPONDENCE OF THE TIMES.]

HANFORD, Jan. 24.—The total rainfall for the winter to date is 5.77 inches, much in excess of last year's total at this time. The prospects for abundant crops of every description were never brighter, whereas only two weeks ago the agriculturists were apprehensive of a drouth.

Kings River was out on the levees several days, last week, during the high water which resulted from the melting of the snow in the mountains by the warm rains, but aside from the washing out of one of the headgates of the People's Ditch Company, northeast of Hanford, no damage resulted. The embankments had all been carefully inspected, strengthened and in some places heightened during the summer months, and easily withstood the onslaught of the flood waters. Another thing which lessened the danger this year was the cleaning out of the river channel under the direction of the reclamation districts bordering on the stream. The levees were carefully patrolled during the high water, both day and night, but no breaks occurred.

During the flood season considerable damage is generally suffered at the mouth of the river, but this year the thrifty farmers put all the water to good use in irrigating the vast fields that have been sown to grain in the lower Kings River region. The moisture was diverted from the stream on to the land by means of private levees. One rancher, who has extensive acreage sown to grain in the delta country, stated that he would take every bit of water he could possibly obtain, even if the overflow should cover his land to a depth of five feet.

The failure of the Fairweather raisin pool has left growers in a predicament, and many are the plans being advocated for the disposal of the 1908 crop and the 1907 hold-over. Many growers are determined that they will not be burdened with a hold-over next year, and are selling to the packers at ridiculously low prices, as compared with those obtained last year. Several of the larger growers have shipped their goods to eastern markets and report sales at fair figures, but this course is out of the question with those whose crops amount to only a few tons. Some, not content to let their raisins go at the figure offered by the packers, are having them prepared for market by the packing establishments and shipping them on consignment.

The plan of George Ritchie, a young Kings county man who owns a fine vineyard near Grangeville, is the most novel and, from all appearances, the most successful. Five tons of raisins grown on his place were shipped to Sacramento and dumped in two big show windows of a store. These raisins had not even been stemmed. They were offered for sale at 5 cents a pound in any quantity desired, and were gone in three days. Mr. Ritchie, last Friday, shipped thirty tons more to Sacramento, to be disposed of in the same manner.

BOOSTERS UNITED.

The Kings County Chamber of Commerce is now situated in its well-appointed headquarters in the Artesia Hotel building, and Secretary N. C. Blanchard and the board of directors are rounding out plans to bring homeseekers to this county in large numbers. The directors of the county organization met with both the Lemoore and Corcoran boards of trade, and at these conferences it became evident that the boosters of all sections of the county are to work unitedly.

John B. Rogers, chief engineer of the Ocean Shore and San Joaquin Valley and Western railways, together with D. O. Howard and F. Howard, Jr., two New York capitalists, were here Saturday for the purpose of gathering data on production and to study conditions in this city and county. They are considering the extension of a line through the Pinoche Pass into the San Joaquin Valley, touching Coalinga, Fresno, Hanford and other valley cities. It would give a short outlet to the Coast and has long been desired.

The discord which has existed in the ranks of Co. M, Second Infantry, of this city, following the presentation of a petition for the resignation of Capt. Benjamin M. Heath, will be kept in the background until after the annual inspection by Col. Wilhelm on February 10. It at first appeared that the controversy could end only in the disbandment of the company. The signers of the petition gave as their principal grievance that, on the return trip from Camp Atascadero, Capt. Heath issued an order that the men should not leave the coaches at San José, as it had been noted that several of them had been indulging in liquor. This case was cited as showing that Heath had lost confidence in his men. It was also mildly charged that he favored his friends in the company too much.

The captain's supporters say that the petitioners had no grievance, but had been stirred to revolt by a personal dislike of the commanding officer and a desire to place in command Second Lieut. Roy Jewel.

Capt. Heath has forwarded his resignation to Adjt.-Gen. Lauck, but will remain with the company until after the annual inspection.

WANT QUESTION REOPENED.

FRESNO, Jan. 24.—The Chamber of Commerce is cooperating with the San Joaquin Grape Growers' Association in requesting Congressman Needham to secure a reopening of the tariff hearing on Almeria grapes.

The growers in this section declare that no notice was given them of the hearing on the tariff on Almeria grapes and consequently they had no opportunity to defend themselves. They say the removal of the tariff was secured through misrepresentations.

Albrhill Coal, $8.50 Per Ton.
Main 797, F1626. 311 Security Bldg.

SAMPLE shoes. Bryson Block, Second and Spring.

Central Department Store
609 to 619 S. Broadway. Los Angeles

Store Closed Today and Wednesday

Lease To Be Sold

Entire $200,000 Stock to be Sacrificed
Goods Being Marked Down

Sale Begins Thursday 9 A. M.

See Tomorrow's Papers

200 Extra Salespeople Wanted. Apply Immediately to Supt.

THE OIL INDUSTRY.

WHAT MEXICO HAS PRODUCED.

Two and a Half Million Are Sold Annually.

Mexican Petroleum Has More Than This Yearly.

National Railroad Will Be Burning Oil.

A recently published statement as to Mexico's oil production is disputed by E. L. Doheny, president of the Mexican Petroleum, who says that his company sold over 2,500,000 barrels in a year, besides what is consumed in its own boilers. Sales include the Mexican Central's fuel, and the amount made into asphalt at the refinery at Ebano. The Central will soon run oil engines into El Paso. The railroad officials says that 3.15 barrels do the work of a ton of the best coal.

The Mexican National is making some tests and will soon be ready to burn oil. The Mexican Petroleum's contract with the Central is taken over by the Merger Company, which controls both lines, and will apply to the National's fuel, as well as to the Central's.

While there are no figures as to Pearson's production at hand, it is safe to say that Mexico's output was considerably above 2,000,000 barrels in 1908.

Surveys are being made and rights of way acquired for the pipe line from the Gulf fields to Mexico City. It is settled that it will be built.

The great well that came in at Ebano on the 2nd inst. is still flowing. Its average by actual measurements at the gauge tanks is about 10,000 barrels every twenty-four hours. It shows no signs of letting up. The oil is 12.5 as it comes from the well. This variety in California needs the most powerful pumps known to raise it. The well is somewhat less than 2000 feet deep, development ranging from 1000 to 2000 feet. The last gusher is between two other flowing wells. One big spouter has flowed for fifty-eight months steadily, and has yielded 3,000,000 barrels.

The big Pearsons well is a "dead one," so far as oil is concerned. It is but a hundred feet from the Mexican Petroleum's Huasteca property line, and it is quite certain that the stories of any one being killed by the gas are untrue.

The Mexican Petroleum stockholders' annual meeting was held last week and the old directors were reelected and will organize and chose officers on Wednesday. The board is as follows: E. L. Doheny, C. A. Canfield, E. P. Stimson, C. E. Harwood, C. Leonhardt, Asa F. Maginnis, C. W. Smith, Norman Bridge and W. G. Kerckhoff. Secretary Bennett will go to Mexico February 1, to check accounts at Ebano.

Cresceus Stock Sold.

John Conley has sold to Al McPherson of Oakland his one-eighth stock interest in the Cresceus at Midway for $120,000. The other owners were offered the same terms and declined.

Buys Sunset Property.

M. Drysdale of San Francisco, who recently bought the Minnehaha at Kern River, is reported to have bought or to be negotiating for the eighty acres of the Live Stock Oil Company, on the west of the northwest quarter of 34 at Sunset, with its seven producing wells and pipe line to the railroad. This is 600 to 700-foot ground.

Santa Marians in Midway.

The Brookshire Oil Company of Santa Maria has put up four rigs on 24-31-22, Midway, north of the Midway Crude and beyond the proven belt. The Majestic, a new company of Santa Maria people, has located on the west half of 23-31-22. This concern's officers and directors are: M. C. Twitchell, president; J. H. McNeil, vice-president; C. W. Cox, Frank M. Smith, secretary; Thomas Boyd, A. Rhegetti and S. A. Johnson. Another company of Santa Marians is also expected to locate in this vicinity. S. A. Johnson, formerly of Bakersfield and now of Santa Maria, is managing these deals.

Santa Fe's Operations.

The Santa Fé has found a second well on section 17 at 1500 feet. The first is at 900. Seven or eight sidings are being laid at the railroad terminus on section 20. The Santa Fé is getting ready to pump its wells on 24, adjoining the Talara. Seventy-five thousand dollars will be spent on the camp on section 6. Nearly 1100 feet have been drilled with the rotary on 17. Another rotary is to go in on 24. Three 20,000-barrel tanks for shipping are being erected on sections 8 and 9, and shipping is expected to begin soon from the railroad wells.

West Side Field Notes.

The Midway Crude on 31 has just been perforated and the oil rose 1000 feet in the hole.

The Regal on the northwest quarter of 14-32-22, is down 600 feet, with ten-inch pipe. L. A. Crandall, on north half of 21-31-22, is down 750 feet. J. M. McLeod has two rigs on the south half of 28-31-22. The Leland is down 250 feet on the southwest of 14. The Rico Oil Company is down about 700 feet on the east half of the northeast of 25-32-22.

The Mascot has three wells in the sand, but progress is slow on account of the continual water shortage. This company is dealing with the Stratton company.

The Standard's second well on the Talara, now known as the Jameson lease has come in and is declared to be a daisy.

On section 6, Sunset, on the flat, the Le Blanc is down 1000 feet on the northwest quarter, the Essex 875 feet on the northeast.

Besides the Union's four rigs on 35, it has material on the ground for two more.

Deep Well at Kern River.

The Santa Fé is making little progress on its deep well on section 3 at Kern River, according to what news leaks out. It has been tied up with a fishing job for some time at 2200 feet. It has no second stratum yet.

Officers Chosen.

The Acme Oil and Development Company at its recent annual meeting in this city, elected the following officers: Frank H. Randall, president; C. A. Rockwell, vice-president; Ben Williams, treasurer; R. F. Simoneau, secretary and assistant treasurer.

Oil Men's Movements.

S. A. Johnson of Santa Maria came down yesterday from Bakersfield, where he has been locating lands in Midway.

Charles Dennis of the Dennis-Gordon Company, has just returned from Midway.

S. L. Doheny and C. A. Canfield have just returned from Ebano, Mex.

SINGULARLY FREE.

Although Menaced by Flood Fresno Escapes Damage—Downfall Heavy But Exceedingly Beneficial.

[SPECIAL CORRESPONDENCE OF THE TIMES.]

FRESNO, Jan. 24.—Though the northern part of the San Joaquin has been seriously menaced by floods, the territory about Fresno and Fresno county has been singularly free from any depredations of this nature. The last two storms have made the rainfall in this county exceedingly heavy, but in no part is any damage reported. On the other hand, the heavy downpour has been exceedingly beneficial.

Traffic on the Southern Pacific has been resumed.

The St. John's and Kings rivers near Visalia and Porterville have risen to their highest point this season, but the effective work done during the last storm has prevented a repetition of floods.

But for the fact that several canals surround this city, thus carrying away the overflow from Dry Creek and Fancher Creek, it is highly probable Fresno, too, would have suffered from the floods. These two creeks have overflowed in several places, but the water fortunately went into the canals and was carried away from the city instead of coming into it, as it otherwise would have done. Beyond a few inches of water in one or two basements in the business section, no damage has been reported.

True Egg Stock.
Now paying 10 per cent. 727 S. Broadway.

Shoes at Cut Prices.
Top floor, Bryson Block, Second and Spring.

Art, Music and the Drama, as found represented in Los Angeles, receive due attention in the Midwinter Number of The Times.

SAMPLE shoes. Bryson Block, Second and Spring.

Egypt—Holy Land—Mediterranean

Pleasure Cruise of ss. Grosser Kurfuerst
Leaving New York February 11th, 1909,
touching at 22 Ports of Call. Carriage rides and sight-seeing at ports of call. No extras except side trips. Tickets for the cruise have privilege permitting passengers to return before August 1st, 1909, without extra charge, by any of the steamships of the Company.
$350 AND UP. 74 DAYS
WRITE FOR BOOKLET
North German Lloyd

OELRICHS & CO., General Agents, 5 Broadway, N. Y.
ROBERT CAPETTE, 250 Powell St., San Francisco, Cal.

WAGES OF SIN.

MURDERER DIES TO BEAT ROPE.

SLAYER OF POLICEMAN EXPIRES IN TERRIBLE AGONY.

For Weeks After His Attempt at Suicide Meskil Lay Hoping for Death to End Suffering Due to Tuberculosis of the Spine—Boasted of His Desperate Deeds.

Daniel F. Meskil, the murderer of Patrolman Patrick Lyons, died at the San Quentin penitentiary yesterday from injuries sustained while attempting suicide several weeks ago.

Meskil died in the most terrible agony. He was only a wreck of his former self. He cheated the gallows of a victim, but his death was more hideous than any ever provided by law.

Meskil ended his career of outlawry in Los Angeles. He arrived here in October, 1907. The day after his arrival he dropped his revolver and the bullet tore through the fore finger of his left hand. The injury was attended by Dr. Bonyge at the Receiving Hospital, Meskil then going under the alias of Mitchell. The crook was too irritable to have the injury dressed and he ordered a surgeon to cut his finger off.

He then planned a series of highway robberies. While robbing a winery on Central avenue, in November, 1907, he was interrupted by Patrolman Patrick Lyons. Meskil was too quick for the officer and compelled him to throw up his hands.

Lyons held up his hands, clutching his own revolver in one. When Meskil ordered a pedestrian to search the officer and failed to find the weapon he shot Lyons in the eye, killing him instantly.

A search of the city followed the escape of the bandit. He was cornered in a poolroom on Central avenue three days later by Patrolman Connelly. Connelly sprang upon Meskil, who tried to kill him with his revolver. The men rolled about on the floor until Meskil had been beaten into submission.

At the station the bandit bragged of his crimes and gave the names of officers he had marked for slaughter. He was found guilty of murder and sentenced to be hanged. His case was appealed and Meskil was granted a delay.

Penitentiary life did not agree with him and, with his usual viciousness, he dove head first from the third tier of cells to the paving below. So terribly was he injured that his right leg was amputated.

From that time until the hour of his death his agony was so intense that he was kept under the influence of opiates most of the time.

Death resulted from tuberculosis of the spine.

Cream Puff for Biscuit or Dumplings

Thos. B. Clark
AUCTIONEER
632 So. Spring Street.
A1907 Broadway 1921

North-German Lloyd
Fast Express Service
PLYMOUTH—CHERBOURG—BREMEN—29 am
Kaiser Wm II 4 Oct. Feb. 5 Kaiser Wm. II.. Mar. 5
Cecilie ..... Feb. 16 Cecilie ..... Mar. 25

Twin-Screw Passenger Service
BREMEN DIRECT—10 A.M.
Breslau ..... Feb. 4 Fr. Fr'd'k Wm.. Feb. 25
Zeltea ..... Feb. 18 Oneisenau ..... Mar. 11
Calls at Plymouth and Cherbourg.
Calls at Cherbourg.

Mediterranean Service
GIBRALTAR—ALGIERS—NAPLES—GENOA.
Sailing at 11 a.m.
Neckar ..... Feb. 6 Barbarossa ..... Feb. 23
K. Kurfuerst Feb. 11 K. Luise ..... Feb. 27
Does not call at Algiers and Genoa.
Calls at Madeira, Gibraltar, Algiers, Genoa, thence proceeding on Orient Cruise. Good accommodations available to Genoa.
North German Lloyd Travelers' Checks
Oelrichs & Co., No. 5 B'dw'y, New York
Robert Capelle, 250 Powell st., San Francisco, Cal.; Hugh B. Rice Co., Agts., 609 S. Spring st., Lehman's S.S. Agency, 143 Spring st., Los Angeles, Cal.

Hamburg - American
LONDON—PARIS—HAMBURG
Pennsylvania ... Jan. 30 Graf. Waldersee Feb. 13
Kais. Aug. Vict. Feb. 6 Patricia ..... Feb. 20
ITALY—Via Azores—Madeira and Gibraltar.
S. S. HAMBURG, *Jan. 5, †Feb. 16, ‡March 23.
" MOLTKE, ‡Jan. 23, *April 27.
" DEUTSCHLAND, **Feb. 6.
" BATAVIA, April 13.
*Calls Azores, **Madeira, †Gibraltar, ‡Calls Madeira, Cadiz, Gibraltar, Malaga, Algiers, Genoa and then continues to ORIENT cruise. A limited number of rooms available to Italy.
WINTER CRUISES—To the Orient, West Indies.
HAMBURG-AMERICAN LINE
149 Powell St. San Francisco, or
Hugh B. Rice Co., Agts., 609 S. Spring
And local Agents. Los Angeles.

STEAMSHIP TICKETS
and reservations secured
ON ALL STEAMERS
GERMAN AMERICAN SAFE DEPOSIT CO.
D. F. Robertson, Manager.
Basement Union Trust Building,
Spring and Fourth, Los Angeles, Cal.

Auction

Auction

Fine Furniture, Carpets, Bric-a-Brac,
1155 Vermont Ave.
Tuesday, Jan. 26th, 10 A. M.

Expensive furnishings of a private flat, consisting of two all-leather Turkish rockers, mission oak davenport upholstered in Spanish leather, weathered oak library table, polished quartered oak lady's desk, center stands, hanging hall mirror, oak and maple rockers and chairs, 8-foot quartered oak pedestal oval extension table, leather-seat chairs to match, gas log, cut glassware, bric-a-brac, hand-painted china, lace curtains, portieres, enameled iron and all brass beds, hair and Ostermoor mattresses, bedding, pretty pictures, oil paintings, inlaid mahogany rocker, mahogany dressers and chiffoniers, 10x14 royal Axminster art square, body Brussels and velvet art squares and rugs, china dinner set, hall carpet, gas range, refrigerator, kitchen tables, utensils, etc., etc. Take Pico Heights cars. RHOADES & RHOADES, Auctioneers. Office 330-32 S. Main St.

Auction

Antique Mahogany

Tuesday, January 26th
At 10:30 a. m.—2:30 p. m.

F. Reichenbach's Store
747 South Spring Street

Mr. Reichenbach gives up his store at 747 S. Spring street on February 1st and moves to Washington and Hoover streets, where he will make and repair furniture to order, and he has directed me to sell all his stock at auction without reserve. Goods on exhibition at any time.

THOS. E. CLARK, Auctioneer.

Auction

Extra Fine Lot of Goods
Tuesday, Jan. 26th.
At 10 a. m. and 2 p. m.
At 730 South Spring Street

We have consigned to us 1000 yards of new Wilton velvet and body Brussels rugs and carpets, 200 yards inlaid linoleum, matting, etc.; beautiful lot of household goods, removed to our salesroom from West Adams Street for convenience of sale. Fine oak, mahogany and birdseye maple dressers, commodes, library tables, buffet, china closet, sideboard, extension tables, chairs, rockers, Axminster, body Brussels and velvet rugs, stoves, cafeteria outfit, restaurant goods; lace curtains, portieres, roll and flat-top desks, office furniture, 2 large refrigerators suitable for restaurant, grocery or meat market. We have always on hand a fine lot of goods to be sold without reserve or limit. This is the only place in the city to buy your goods, either for home, rooming-house or hotel or business. Come and see our big lot, which must be sold as above date. L. A. AUCTION & COMM. CO., Office 729 S. Spring St. W. O. Trask, Auctioneer. Phones P1717, Broadway 1007.

Auction

of High Grade Furniture of a Flat, Friday, January 29th,
at 10 A. M., at 1357 Alvarado Street

Comprising upright piano same as new, birdseye maple and quartered oak rockers and tables, odd sideboards, fine bevel plate mantel figures, lace curtains and portieres, Wilton and Axminster rugs, couches, hall and stair carpets, bedroom suites in birdseye maple and polished oak dressers, silk floss mattresses, bedding, dining-room and kitchen furniture, large refrigerator, china, table linen, etc. Above goods are same as new.

C. M. STEVENS, Auctioneer.
Office, 233 Tajo Bldg. Both Phones.

Auction

912 Georgia St.
Thursday, Jan. 28th, 2 p.m.

Entire furnishings of a 6-room flat, consisting of upholstered parlor pieces, cheval mirror, enameled iron and brass beds, mattresses, bedding, odd dressers and commodes, rockers and chairs, extension table, lace curtains, pictures, center stands, sanitary couch, carpets, art squares, matting, dishes, wardrobe, clocks, gas stove, kitchen safe, table utensils, etc., etc. Sale at 2 p.m. RHOADES & RHOADES, Auctioneers. Office 330-32 South Main St.

Auction

FURNITURE & CARPETS
830-32 South Main St.
WEDNESDAY, JAN. 27,
10 A. M. and 2 P. M.

Household furniture and carpets consigned from warehouse for positive sale, consisting of enameled iron and brass beds, springs, mattresses, bedding, oak, maple and mahogany dressers and chiffoniers, rockers and easy chairs, 1 upright piano, 1 square piano, sideboards, buffets, china closets, oval and square extension tables, dining chairs, Morris chairs, wardrobes, couches, hall trees, hanging hall mirror, ladies' desks, quartered oak center stands, lace curtains, portieres, dishes, silverware, bookcases, combination bookcase and desk, secretary bookcases, clocks, cabinet and upright folding beds, pretty pictures, upholstered parlor pieces, body Brussels, velvet, Axminster, tapestry and Ingrain carpets and art squares, rugs, kitchen cabinets, gas ranges, cook stoves, heaters, kitchen tables, Jewell coil water heater, utensils, etc., etc. Everything for the home at your own price.

RHOADES & RHOADES.
Phones P1239, Main 1239. Auctioneers.

Auction

Wednesday, Jan. 27, 10 a. m., at 220 East 5th St. A complete stock of new and second-hand Furniture Store. L. A. AUCTION & COM. CO. W. O. TRASK Auctioneer.

Auction

Of Desirable Furniture of a 9 Room Residence
Tuesday, Jan. 26, at 10 a. m.

At 1546 Orange St., consisting in part of davenport couch, mission tables, oak rockers, handsome lace curtains with silk side drapes, pictures, golden oak rockers and tables, sewing machine, Body Brussels rugs, polished maple and golden oak dressers and chiffoniers, hall and stair carpet, bedding, brass enameled beds, oak extension table and polished oak chairs, lady's desk, china, glassware, refrigerator, gas range, kitchen utensils, etc. C. M. STEVENS, Auctioneer. Office 233 Tajo Bldg.

Auction

Household Goods
5430 Central Avenue
Thursday, Jan. 28th, 10 a. m.

New and second-hand furniture of a second-hand store retiring from business, consisting of odd dressers and commodes, fine kitchen cabinets, enameled iron and brass beds, new mattresses, dishes, graniteware, kitchen tables, glassware, center stands, bedsteads, springs, turning lathe, grindstone, and many other articles. Positively nothing reserved as owner is quitting the business. RHOADES & RHOADES, Auctioneers. Office 330-32 S. Main St.

Corner Third and Spring Streets

BUSINESS. Barometer of the Markets—Commercial.

FINANCIAL.

OFFICE OF THE TIMES, Los Angeles, Jan. 25, 1909.

BANK CLEARINGS. Bank clearings yesterday were $1,659,469.44. For the corresponding day of 1908, $1,426,987.32; for the same day of 1907, $2,161,261.62.

Monday	$1,659,469.44
Total	$1,659,469.44
Same time, 1908	$1,659,469.44
Same time, 1908	1,426,987.32
Same time, 1907	2,161,261.62

Following are the quotations on general and mining securities listed on the Los Angeles Stock Exchange, ground floor, I. W. Hellman building, Fourth and Main streets, for yesterday's session of the exchange:

OIL STOCKS.

	Bid.	Asked.
Amalgamated Oil	$ 35.00	....
Associated Oil	37.25	$ 37.50
Brookshire Oil	....	2.00
Central	.37½	.93
Columbia	.90	1.14
Continental	.27	....
Elk Consolidated Oil Co.	.05	.06½
Fullerton Oil	.91	1.05
Globe	.19½	.20½
New Pa. Petroleum Co.	.25	.40
Olinda Oil Co.	.20	.22
Perseus Oil Co.	....	.25
Pinal Oil Co.	....	11.00
Rice Ranch Oil Co.	.36½	....
Union	103.12½	103.25
Union Provident Co.	100.75	101.37½
United Petroleum	103.50	105.00
Western Union	....	110.00

BANK STOCKS.

	Bid.	Asked.
American National	$117.00	$122.50
American Savings Bank	135.00	140.00
Bank of Los Angeles	....	300.00
Bank of So. California	100.00	....
Broadway Bank & Trust	135.00	....
California Savings Bank	100.00	147.00
Central National Bank	142.00	....
Citizens' National	230.00	....
Commercial National	175.50	230.00
Farmers' & Mer. Nat'l	292.00	135.00
Federal Bank of L. A.	11.00	312.00
First National	428.50	....
German-American Savings	325.00	445.00
Home Savings Bk. of L. A.	110.00	125.00
Merchants' National	460.00	112.00
National Bank of Cal.	155.00	....
Nat'l Bank of Commerce	....	170.00
Security Savings Bank	290.00	112.00
The Southern Trust Co.	70.00	317.00
		73.00

BONDS.

(Prices include accrued interest.)

	Bid.	Asked.
Associated Oil Co.	91½	95
California Pacific Railway	96	100
Corona City Water Co.	....	95
Corona Power & W. Co.	....	95
Cucamonga Water Co.	90	100
Edison Electric Co., 1s R.	100½	100
Edison Elec. Co., old issue	102½	....
Home Telephone Co.	89½	92
Home Tel. Co., 1st Refg.	76½	79
L. A. Pac. 1st Con. Mtgs.	104	106
L. A. Railway Co.	105½	....
L. A. Traction Co. 6s	106	114
L. A. Traction Co. 5s	1'4	107
Mission Trans. & R. Co.	97	....
Pacific Light & Power Co.	74½	100
Pasadena H. T. & T. Co.	75	....
Pomona Con. Water Co.	98½	100
Riverside L. & P. Co.	92	100
S. Monica H. T. & T. Co.	68	74
San Diego H. T. & T. Co.	60	75
Temescal Water Co.	96½	102
United Elec. G. & P. Co.	100	....
Union Transportation Co.	94	96
U. S. L. D. T. & T. Co.	76½	....
Visalia Water Co.	....	100
Whittier H. T. & T. Co.	....	95

INDUSTRIAL AND PUBLIC UTILITIES.

	Bid.	Asked.
Cal. Portland Cement Co.	$ 60.00	....
Edison Electric pfd.	85.00	$ 85.75
Home Telephone pfd.	57.75	70.00
L. A. Investment Co.	2.55	2.65
Occidental Life Ins. Co.	....	150.00
Pac. Mutual Life Ins. Co.	202.00	....
Pasadena H. T. & T. Co.	....	50.00
S. Monica B. H. T. pfd.	....	40.00
San Diego H. T. & T. Co.	25.00	....
S. Monica B. H. T. pfd.	22.00	....
Sun Drug Co.	90.00	25.75
Title G. & Trust Co. pfd.	175.00	....
Title I. & Trust Co. pfd.	135.00	....
Title I. & Trust Co. com.	135.00	....
Title I. & Trust, Ser. C.	135.00	....
U. S. L. D. T. & T. pfd.	44.00	....
Union Trust Co.	....	48.00
Whittier H. T. & T. Co.	....	45.00

SALES: 10 Home preferred at 58.25; 20 do. at 58.50, B. 30; 10 Edison preferred at 85.87½; 210 Associated Oil at 37.12@37.50; 1000 Central Oil at 89, B. 30; 2000 Olinda Land at 21@20½; 90 Union Oil at 103.12½@103.37½.

MINING STOCKS.

CALIFORNIA.

Greenwater District—	Bid.	Asked.
Clark Copper Co.	.07½	....
Furnace Creek Copper	.09	....
Furnace Creek Ex. Copper	.02½	.03
Furnace Valley Copper	.01	....
Miscellaneous—		
California Hills M. Co.	.07¾	....
Consolidated Mines Co.	.01½	.02

NEVADA.

Goldfield District—	Bid.	Asked.
Goldfield Con. Mines	8.00	....
Goldfield-Wild Horse	....	.03
Gold Storm King G. M. Co.	....	.04
Nev. Goldfield Dev. Co.	....	.05
Round Mt. L. M. & M.	....	.01½
Johnnie District, Nye County—		
Johnnie M. & M. Co.	.17	.18
Searchlight District—		
Eldorado Can. M. & M. Co.	.00½	.01
New Era	....	.02
Nevada Searchlight	.00½	.02
Quartette	....	.07½
Searchlight M. & M. Co.	....	10.50
Searchlight Parallel	....	.05
Tonopah District—		
Belmont	.03½	.04½

SALES: 400 Clark Copper at 7½@7¼; 300 Furnace Creek Extension Copper at 2¾@3; 200 Furnace Creek Copper at 9½@9; 300 Johnnie M. & M. at 18; 10 Old Dominion at 54.50; 10 Nevada Consolidated at 18.62½.

THE MARKETS.

LOCAL PRODUCE MARKET.

Washouts on all of the lines running into Los Angeles from the North, caused a tightening of prices and higher figures in a number of vegetables. Those chiefly affected are potatoes and onions. Lompoc, one of the nearer fields for both of these products, is entirely inaccessible, and it will be four or five days, until the roadbeds are sufficiently repaired to allow traffic from there. Lompoc Burbanks, as a result, were boosted to 2.25 a hundred on fancy stock. Lompoc Australian Brown onions were also advanced to a top price of 2.25. Salinas spuds are selling at 2.25. Other varieties are up approximately. Shipping of vegetables of the lighter varieties, lettuce, cauliflower, celery and others North, has been stopped on the same account. Local arrivals of these have been very light and, as a result, prices were up a little on most green truck. Cauliflower sold at 50 cents a dozen, an advance of from 15 to 20 cents. Much of the lettuce arriving is damaged by rain and already showed signs of rot. First-class stock sold up to 1.00 a crate.

Case-count eggs sold at 34 cents a dozen. They moved very well on the street and were bid up from 32 cents. There were some excellent street arrivals, and the market continues firm. Express receipts reported were 187 cases. The few storage selects that remain, are selling at 34 cents. There were no eastern eggs received.

Butter was firm and unchanged. Arrivals were not heavy for the two days. A little eastern butter is coming in and some was offered on the street at 23 cents a pound. Northern fresh cheese was in good demand, with lower prices that have gone into effect. Some dealers are selling the commodity as low as 15 cents a pound. Eastern cheese is firm.

Lima beans are selling lower by 25 cents a hundred. The demand for them has not been very active for some time past. Black eyes on the other hand have gone up 50 cents. There were not as many black eyes grown this year as last.

Despite the stiff prices prevailing on citrus fruit in the past few days, there was a good demand for oranges, lemons and tangerines. Arrivals were very small and there were many rumors regarding damage of the citrus orchards by the frosts of the last two or three nights. Fancy navels sold at an average of 2.25, while there were a few dealers asking as much as 2.50 a box. There were no Valencias on the market yesterday morning and few are expected any more.

Fish were again obtainable, but not in nearly the necessary quantities to supply the market. Lobsters were plentiful and there were a few crabs on hand, arriving here from San Diego. There were plenty ducks and wild geese on hand.

Prices Current.

EGGS — Fresh California ranch, candled, selected, 37; fresh ranch, local, case count, buying price, 33, selling price, 35; eastern, fresh, case count, 34; candled, 30; storage, 30.

BUTTER — Creamery, extras, 77½ per 2-lb. roll; creamery, firsts, 70; dairy butter, 30 per lb.; cooking, 25 per lb.; eastern, extras, 70 per 2-lb. square.

CHEESE — Cal. Anchor, 17; Cal. Y. A., 18; northern, fresh, 15@15½; Oregon triplets, 16; eastern, daisies, 17; Longhorns, 16½@17; N. Y. twins, 17; singles, 17; hand, 17; Dom. Swiss, 18; Imp., 25; Limburger, 18; cheddars, 17; brick cream, 16@18; Dom. block, 18; Roquefort, 42; Edam, 20@30 per case, 9.00@10.00; Tulare, 14@15; Sierra, 1.10 per box; German Breakfast, 1.10 per box; Neufchatel, 1.20 per box; Camembert, 1.20 per box; Schlossaase, 1.90 per box; Canada cream, 1.00 per box.

BEANS—Pinks, No. 1, 3.00; Lady Washington, No. 1, 4.50@4.75; small white, No. 1, 5.00; Limas, No. 1, 4.40@4.50; American lentils, 7.50@8.00; black eye, 3.50@3.75; Garvanzas, 4.00; Bayou beans, 3.50.

DRIED FRUITS—Apples, evaporated, 7½@8; blackberries, 70 1-lb. cartons, 12@13. Citron, fancy, 30-lb. boxes, 17½@18. Currants, imp., fancy, bulk, recleaned, 10; fancy, 50 1-lb. pkgs., 10½; fancy, 50 ¾-lb. packages, 8½. Dates, imported, Fards, fancy, 60s, 7½; Fards, fancy, 12s, 10. Figs, new, per box, 50 ¼-lb. bricks, 1.50@1.75; White, 10 1-lb. bricks, 1.10; White, loose, 50-lb. boxes, fancy, 3½; Black, loose, 25s, 1.25 per box. Nectarines, per lb., fancy, 25s, 9@10. Peaches, fancy, Muirs, 25s, 7½@8; choice, 50s, 6½@7½; choice, sacks, 6; fancy peeled, 25s, 20. Pears, fancy, 25s, 9@10. Peels, lemon or orange, 10s, 11. Plums, prunes, fancy San Jose, 40-50, 7; 50-60, 6½; 60-70, 6; 70-80, 25s, 5½; [illegible] pitted, 25s, 14; 25s, 9; 6½ 25s, 4½. (When packed in 50-lb. boxes, ½c less; in 5-lb. boxes, 2c extra; in 10-lb. boxes, 1½c extra.) Apricots, fancy, 9@10; choice, 8@9. Pears, 8. Plums, 8@9.

RAISINS—Per box, layers, 3-crown, 1.35; 3-crown, 20-lb. boxes, 1.45; clusters, 4-crown, 20-lb. boxes, 2.00@2.50; clusters, 4-crown, 20-lb. boxes, 1.75; clusters, 5-crown, 20-lb. boxes, 1.85; clusters, 5-crown, 5-lb. boxes, 65@75; clusters, 6-crown, 20-lb. boxes, 2.75@3.25; loose Muscatels per lb., 3-crown, 50-lb. boxes, 5@6; 2-crown, 50-lb. boxes, 5½@6; 4-crown, 50-lb. boxes, 6@7; Seedless Sultanas, 50-lb. boxes, unbleached, 6; bleached, 7@8; Thompson's Bleached, fancy, 50-lb., 10½; Thompson's Bleached, fancy, 50 1-lb., 11@12; seeded, fancy, 25 1-lb., 9@9; fancy, 50 1-lb., 9@9.

NUTS—New, almonds, fancy IXL, 14; almonds, fancy, paper-shell, 15; almonds, choice, softshell, 13; assorted nuts, 25-lb. boxes, 15@16; Brazils, large, new crop, 16; filberts, large, new crop, 15; pecans, large, 17@18; small, 9@12; peanuts, eastern, "Sun," raw, 7; peanuts, eastern, "Sun," roasted, 9; peanuts, Japs, fancy, raw, 6@7; peanuts, Japs, fancy, roasted, 8@9; California, raw, 5; roasted, 7; pinenuts, 17; walnuts, Jumbos, 13½; No. 1 softshell, 12½; walnuts, No. 2, softshell, 9; walnuts, black, 7@10; cocoanuts, 90 per doz.; popcorn, 4.50@5.00; chestnuts, 12@12.

HONEY—Comb honey, water white, 1-lb. frames, 14@15; light amber, 12½@14; white, 12@14; extracted, light amber, 7; water white, 7½@8; white, 7@7½; beeswax, 30 per lb.

CITRUS FRUITS—Navels, fancy pack, northern, 2.00@2.25; local Navels, 1.75@2.25; seconds, 1.60@1.25; Valencia oranges, fancy pack, 2.00; seconds, 2.00; lemons, fancy pack, 2.00; choice, 1.25@1.75; unpacked stock, 1.75@1.00; grapefruit, seedless, 3.00@3.25; seedling grapefruit, 1.50@2.00; Limes, small, 1.00 per 100; Tangerines, 1.50@1.75 per box.

FRESH FRUITS — Apples, Ben Caps, 1.50; Northern Spies, 90@1.10; Bellefleurs, 4½-tier 75@85; 4-tier, 1.25@1.25; Red Pearmains, 1.00@1.25; Kings, 90@1.00; Spitzbergens, 2.25@2.50; Colorado Jonathans, 2.00@2.75; Baldwins, 1.75@2.00; Hoovers, 1.25@1.25; Ganos, 1.50@1.75; Arkansas Blacks, 1.50; Newtown pippins, 1.50; Smith Ciders, 1.00@1.25; Ben Davis, 1.50@1.75; Winesaps, 2.50; Langfords, 1.00@1.25; Casabas, 2.25@2.50 per crate; Santa Claus melons, 2.00@2.50 per crate; Yellow Clings, 75@85; pineapples, 4@4½ per lb.; bananas, 3¼@4 per lb.; plums, 75@1.00; grapes, Malagas, 1.50; Black Moroccos, 1.25; Red Emperors, 1.50; Cornichons, 1.00@1.25; pears, Bartletts, 2.00 per pear box; Winter Nellis pears, 1.00 per box; persimmons, 7@8 per lb.

BERRIES—Strawberries, 15@20; raspberries, 20@25; guavas, 5@6; cranberries, 14.00@14.50 per bbl.

ONIONS AND CHILI—Evaporated chili, 30; sun-dried chili, 9@10; ground chili, 9; Mexican black, 15. Onions, Yellow Danvers, 2.25 per cwt.; Australian Browns, 2.25; Crystal Wax, 2.00@2.25; Lompoc Browns, 2.25; Yellow Globes, 2.00; Nevadas, 2.50; garlic, 12½ per lb.

POTATOES—Yellow sweet potatoes, fancy, 1.75@2.00; choice, 1.50@1.25; white sweets, 1.75; red sweets, 1.25; potatoes, Burbanks, 1.50@1.75; Highlands, 1.65@1.85; Salinas, 2.15@2.25; Oregons, 2.00; Lompocs, 2.15@2.25; Oregon Early Rose, 2.50; White Rose, 2.25; local Rose, 1.00 per lug box.

GREEN VEGETABLES—Beets, 20@25; carrots, 25; parsley, 25 per doz.; spearmint, 65@75 per doz.; turnips, 25; oyster plant, 30; peas, 10@12; radishes, 20 per doz.; watercress, 30@40 per doz.; spinach, 15@20; cabbage, greens, 1.20@1.25 per sack; red, 2@3 per lb.; green onions, 20@25 per doz.; leeks, 40@50 per doz.; lettuce, common, 80@1.00 per crate; endive, 40 per doz.; parsnips, 20@25 per doz.; tomatoes, Mexican, 2.25@2.50 a crate; pie pumpkins, 2@3; cultivated mushrooms, 3.00@3.25 per basket; ordinary mushrooms, 30@40 per lb.; artichokes, 1.25 per doz.; Jerusalem artichokes, 1.00; wax beans, 10@12; green string beans, 10@12 per lb.; green Lima beans, 10 per lb.; red chili peppers, 7@10 per lb.; green chili peppers, 50@60 per box; bell peppers, 35 per box; celery, 3.00 per crate; celery root, 65@75 per doz.; rhubarb, 75@1.00 per box; crooked neck squash, 75 per box; Hubbard squash, 1@2 per lb.; cream squash, 75@1.00; cauliflower, 50 per doz.; horseradish, 15@15 per lb.; dill, 25 per lb.; chives, 1.00@1.25 per doz.; okra, 15 per lb.; cucumbers, 50@1.75 per doz.; Brussels sprouts, 10@12 per lb.

POULTRY—Dealers buy from the producer, live weight: Old roosters, 8; stags, 8; hens, 15 per lb.; ducks, 15@16; geese, 15@16; turkeys, 18@20; squab pigeons, 1.25@1.75 per doz.; fryers, 20; broilers, 22; roasters, 3 lbs. up, 18. Wholesaler sells to retailer, live weight: Hens, 17; young roasters, 20; fryers, 22; broilers, 25; old roosters, 10@12; turkeys, 23; geese, 18; ducks, 18. Dressed weight averages from 3 to 5c higher than live weight.

LIVE STOCK—(Furnished by Hauser Packing Co.) Beef, fed. steers, 4¼@4¾; heifers, 3¼@3¾; cows, 3@3½; calves, 4¼@4½; mutton, wethers, 2.00@2.25 per head; ewes, 2.75@3.00; lambs, 3.60; lambs, milk-fed, 3.25; hogs, 150 to 200 lbs., weighed and delivered, 6½; hogs, 200 to 300 lbs., 6.

BEEF—Steers, No. 1, per lb., 7¾; second, 7½; third, 7@7½; heifers, 7½; hind quarters, 9@9½; fore quarters, 6; loins of beef, No. 1, 12@13; ribs of beef, No. 1, 10@11; chucks, 5¼@5½; plates, 4; round and rumps, 7; beef tenderloins, 25; square beef clods, 10; shoulder clods, 10; beef shanks, 3; flank rumps, 6; flank steaks, 10; beef rolls, 10; boned beef trimming, 7; beef tongues, 10; ox tails, 5; lambs' tongues, per doz., 30; beef hearts, each, 10; beef livers, each, 41; kidney suet, per lb., 6; kidneys, each, 5; sweetbreads, 20; brains, 8; hides, 5½; heads, 2.50.

MUTTON—Dressed mutton, ewes, per lb., 9; dressed mutton, wethers, 9½; dressed mutton, yearlings, 11; milk lambs, 12½; sheep, 3.00@4.00; fore quarters, 8; hind quarters, 12½; backs, 13; legs, 12; breast, 7; shoulders, 8; tongues, 30 doz.; livers, 36; hearts, 30; sweetbreads, 50 a doz.

VEAL—Calves, 100 to 200 lbs., 8½@10½; hides, 75-100, 9; hind quarters, 12; fore quarters, 7; heads (frozen,) 50 each; feet (frozen,) 5 each; livers, 35 each; calves, sweetbreads, 50.

PORK — Dressed hogs, per lb., head on, 9½; dressed hogs, head off, 10½; trimmed hogs, 11½; pork loins, 12½; fresh picnics, 8½; pork shoulders, 10; pork butts, 10; fresh hams, 12½; bellies, fresh, 14; pork trimmings, 10; frozen pork spare ribs, 8; fresh pork spare ribs, 10; pork tenderloins, 20; back fat, 10½; cleaned pigs' feet, each, 3½; tongues (pickled, sweet or fresh,) 30; cleaned hogs' heads, per lb., 6; plain cooked tripe, per lb., 4½; hog plucks, per lb., 5; neck bones, per lb., 4½; livers, each, 7; pork kidneys, per doz., 15; pig tails, 5; hearts, each, 2.

BACON—Winchester 10-lb. bacon, 17½; Winchester 6-8-lb. bacon, 18½; 12 Ave., 17½; Empire, 18½; 8'er, 16@17; Premium, 21½; Atlas bacon, 16½@17; Gold Band 19½; Diamond C, 19½; Helmet bacon, 15½; Orange Blossom bacon, 14; Sunlight bacon, 6-8 avg., 19½; Rex Breakfast bacon, 5-10 avg., 16½; Rex Breakfast bacon, 10-12 avg., 16½; Rex bacon, 6-8 avg., 17½; Regal bacon, 18½; Helmet bacon, 6-10 avg., 17½; Helmet, 6-8 avg., 18½; White Label bacon, 8 to 10 lbs., 18½; Armour's Star Wide bacon, 4 to 6 lbs., 21; Armour's Wide bacon, 6-8 avg., 17½; wide bacon, 8-10 avg., 17; Special bacon, 16½@16½; Western bacon, 10-12 lbs. avg., 16½; Angelus, 6-8, 17; Angelus, 8-10, 16½; Angelus, 10-12, 16.

DRY SALTED MEATS — Dry salt narrow bellies, 12½; dry salt clear bellies, 16-20 avg., 12½; dry salt backs, 12½; short clear backs, 12½; dried beef, insides, 25; dried beef, outsides, 17; beef knuckles, 21; medium bacon, 14@24½; bacon strips, 12½; bacon backs, 14½.

PICKLED GOODS—Honey-comb tripe, half-bbls., 3.00; honey-comb tripe, keg, 1.85; honey-comb tripe, kits, 85; spiced pigs' feet, half-bbls., 4.00; spiced pigs' feet, keg, 2.00; spiced pigs' feet, kits, 1.25; pickled lambs' tongues, kits, 2.00; pigs' tongues, spiced, kits, 2.00.

HAMS—Per lb., Rex, 17½; Rex skinned hams, 15½; Diamond C, 14½; Diamond C skinned hams, 16½; boiled boneless Rex hams, 15½; Regal, 13½; mild-cured hams, 13½; plain hams, 13½; Winchester, small, 10-12, 14½@14½; Winchester hams, avg. 14½; Premium, 10 to 12 avg., 18; Winchester picnics, 10; Winchester boiled hams, 21½; Winchester skinned hams, 16½; Gold Band, 16; California hams, 11; Premium skinned hams, 17½; Atlas hams, 21; minced ham, 13; Cylinder boiled hams, 21; Premium boiled hams, 22½; Oxford boiled hams, 16; Star boiled hams, 22½; Star hams, 10-12 avg., 16½; Armour's Star hams, 14-16 avg., 15; Star hams, 12-14 avg., 17½; Helmet hams, 15½; Star skinned hams, 17½; Armour's Shield hams, 14-16 avg., 14½; Shield boiled hams, 22½; Ashland hams, 8 avg., 14½; Jefferson hams, 25; Western hams, 14; Angelus, 13; Angelus, boiled, 21; Angelus, skinned, 15; Angelus, picnics, 8.

BARRELED MEATS—Rumps (bone in,) bbls., 16.00; half-bbls., 8.50; rumps (bone out,) bbls., 12.50; half-bbls., 6.75; plate beef, bbls., 9.00; half-bbls., 5.00; rolled plate (boneless,) bbls., 12.00; half-bbls., 6.50; Sunderland pork, bbls., 14.25; half-bbls., 7.00; family pork, bbls., 26.50; half-bbls., 13.75; fancy pig pork (narrow,) bbls., 25.00; half-bbls., 13.00; fancy pig pork (wide,) bbls., 29.00; half-bbls., 15.00; S. P. spare ribs, 10.00 bbl.; half-bbls., 5.25.

PURE LARD—Tierces, per lb., 13½; cases, 17½; 10-lb. cans, 11; leaf lard, 13; Rex pure lard, 13½; Premium lard, 14½; Silver Leaf lard, 13; Jewel Compound, 8½; Crescent lard, 12; back fat, 9½; Yellow Cotosuet, 9; White Cotosuet, 9½; Mission lard, 10½; Star lard, 13½; Armour's Compound lard, western, 7½; Compound lard, eastern, 8; Diamond C kettle lard, 13½; White Ribbon, 9½; basis Suetene, 9@9½; Vegetole lard, 10½; K. C. lard, 12½; Armour's Shield lard, 12; Armour's Simon Pure lard, 14; Armour's Vegetole, 9½; Fairbanks White Cottolene, 1 case, 7.25; 5 cases, 7.15; 10 cases, 7.10; 25 cases, 7.00; Bakers' Cottolene, 1 tierce, 9½; 2 tierces, 9½; 5 tierces, 9½; Fairbanks Snow White lard, tierce basis, 9½; Angelus lard, tierces, 11; 3 to 50s, 11¼@12; Violet Compound, tierces 7½.

SAUSAGE — Bologna, per lb., 7½; bologna, paraffined, per lb., 8; blood sausage, 8½; liver sausage, 7½; Diamond "C" sausage links and bulk, 12½; head cheese, 8½; fresh pork sausage, links, 10; fresh pork sausage, bulk, 10; Spanish pork sausage, 11; Wiener sausage, 9½; Frankfurt sausage, 9½; New England ham sausage, 11½; minced sausage, in sacks, 12; Douglas style sausage, in sacks, 12; German Salami, 23; Milan Salami, 26; Mortadella, 25; Gothear, 25; Star Summer, 24; Arles, 25; Cervelat, 24.

SALT—Western, handled through L. A. jobbers. Princess salt, cartons, 20 3s, per case, 1.40; 250-lb. bales, Crown brand, all-sized pockets, per bale, 2.00; Worthington Dairy, 50s, per ton, 16.00; 100s, per ton, 15.00; 224s, per ton, 14.00; Crown or Gran. Dairy, 50s, 15.00; 100s, 14.00; stock and half-ground, 50s, 10.00; 100s, 9.40; granulated and ¾-ground, 100s, 10.00; granulated and ¾-ground, large, per ton, 10.50; ice-cream and evaporated, sheep, 50s, per ton, 10.00; 100s, per ton, 10.50; hide and ice-cream, No. 2, per ton, 9.40; lump, stock, imported, per ton, 32.00; lump, stock, Utah, per ton 15.50. Special prices in car lots.

SUGAR—Prices are based on sacks. Bbls., add 10c; ¼-bbls., 25c, and boxes, 30c per 100 lbs. All prices are net cash, less 25c cwt., 15 days. Beet gran., 5.85; Standard cane, 6.05; Standard berry, 6.05; Cube A, crushed or fine crushed, 6.30; Candy gran., 6.15; Powdered, 6.25; C. & H. Confectioners' A, 6.15; Western Con. A, 6.05; Magnolia A, 6.05; Extra C or B, 5.35; Golden C, 5.45; D, 5.35; Bowles 6x powdered, 30-lb. boxes, 7.50; Bowles 6x powdered, ½-bbls., 7.05; Bowles 6x powdered, bbls., 6.90; Bowles Bros. Bar, bbls., 7.65; Bowles Bros. Bar, ½-bbls., 7.65; Bowles Bros. Bar, 30-lb. tins, 8.25; Bowles Bros. Bar, 30-lb. boxes, wood, 8.45; Palace Bar, 35-lb. tins, 9.60; Dominos, 9.40; Cut Loaf, 8.15.

FAMILY FLOUR—Local patents, A1 flour, per bbl., 6.00; Globe flour, 6.00; Select California white wheat; Silver Star flour, 5.60; XXX flour, 4.85; Capitol flour, 6.00; A1 bakers' flour, 6.20; bakers' eastern and California blend, 5.60; Aurora, 5.60; Mikado, 5.20; Trophy, 5.00; Crown flour, 4.60.

CALIFORNIA AND EASTERN FLOURS—Kansas, 6.15; Mayflower, 4.65; Eclipse, 4.65.

FLOUR—	In boxes.	5-lb. S'ks.	10-lb. S'ks.	25-lb. S'ks.	50-lb. S'ks.
Perf. Pat. Pastry	....	....	....	....	....
Buckwheat flour	....	....	$3.20	....	....
Graham flour	....	$5.20	5.00	$4.95	$4.90
Rye flour or meal	....	3.30	3.10	3.05	3.00
Cornmeal, W. & Y.	....	2.80	3.00	3.55	3.50
Oatmeal, ground	....	3.00	2.90	2.75	2.70
Oatmeal, Steel Cut	....	4.55	4.35	4.30	4.25
Cracked wheat	....	5.70	5.50	5.45	5.40
Entire wheat flour	....	3.80	3.60	3.55	3.50
Pearl barley	....	3.30	3.10	3.05	3.00
Split peas, green	....	5.90	5.70	5.65	5.60
Split peas, yellow	....	5.85	5.65	5.60	5.55
Gluten flour	....	5.50	5.30	5.25	5.20
Hominy, large or small	....	4.15	3.95	3.90	3.85
Farina	....	4.20	4.00	3.95	3.90
Nutrina Gem	$3.50	3.80	3.60	3.55	3.50
Rolled wheat in barrels	....	4.00	3.80	3.75	3.70

lbs., per sack, net weight 125 ... 4.20

BUCKWHEAT FLOUR—Pure, 100-lb. sacks, 5.45; new process, 5.25; mixed, 5.20.

GRAIN AND FEED—Wheat, per 100 lbs., 1.90; wheat, No. 1, 1.95; wheat, cracked, 2.00; corn, 1.80; corn, Sm. Y., 1.85; cracked corn, 1.85; feed meal, 1.90; bran, heavy, 1.65; rolled barley, 1.60; linseed oilcake meal, 1.85; cottonseed meal, 1.75; cocoanut cake, 1.25; shorts, 1.80; oats, white Oregon, 1.90; oats, red, seed, California, 2.25; eastern Kaffir corn, 1.80; K. & P. corn, 1.85; cocoanut meal, 1.35.

	10s.	25.	50.	100.
Excelsior Chick Food	$3.35	$3.30	$3.25	$3.00
" Fattening Food	3.35	3.30	3.25	3.00
" Egg Food	.75	....	....	1.85
" Moulting Food	....	....	....	1.85
" Chick Food, 20 5-lb. pkgs., per case	....	....	....	3.75

POPCORN—Rice, shelled, fancy, western, per lb., 5; new ear corn, 4.00@4.50 per 100 lbs.

HAY—Choice barley hay, 25.00; No. 1, 23.00; choice wheat hay, 25.00; No. 1, 23.00; No. 1 plain oat hay, 25.00@26.00; No. 2, 24.00; northern alfalfa, 19.00@20.00; local, 20.00@22.00; timothy, 25.00@26.00; stock hay, 15.00@18.00; straw, 9.00@10.00.

LINSEED OIL—Boiled, in barrels, 69; raw, in barrels, 67; in cases, 6c higher.

TURPENTINE—In cases, 65; in barrels, 58.

Local Petroleum Prices.

Quotations on petroleum products, f. o. b. tank cars, Los Angeles:

GASOLINE AND DISTILLATE—Red Crown gasoline, bulk, 15c per gal.; do., cases, 22c per gal.; No. 2 engine distillate, bulk, 7½c per gal.; No. 1 distillate, 8½c per gal.; V. M. & P. naphtha, barrels, 13c; cases, 20c.

FUEL OIL—75@90 per bbl.

ILLUMINATING OILS — Water white, per gal., in barrels, 10; in tank wagons, 10; Pearl, in cases, 17½ per gal.; Astral, cases, 17½; Eocene, cases, 20½ per gal.; Elaine, cases, 25½; star, 17½ per gal.

ORANGES AND LEMONS.

DAILY CITRUS REPORT OF EASTERN MARKET.

[BY DIRECT WIRE TO THE TIMES.]

NEW YORK, Jan. 25.—[Exclusive Dispatch.] Seventeen cars navels, one car navelencias, two cars lemons and one car Arizona navels sold. The market is very firm on good quality navels, but somewhat lower on poor quality stock. Higher on high-grade lemons. Clear, mild weather.

NAVELS.

	Average.
Planet, S. S. Ft. Ex., Orange	$2.10
Red & Blue Label, T. C. C. Ft. Ex., Lind.	2.30
Iris, D. M. Ft. Ex., Duarte	2.90
Pine Cone, S. B. Ft. Ex., Highland	2.85
Arrowhead, S. B. Ft. Ex., Highland	2.60
Lochinvar, R. H. Ft. Ex., E. Highland	2.90

NAVELENCIAS.

Victoria, A. H. Ft. Ex., Casa Blanca	$2.95
Lincoln, A. H. Ft. Ex., Casa Blanca	2.75

Pittsburgh Market.

PITTSBURGH, Jan. 25.—[Exclusive Dispatch.] Six cars sold, eight cars on track. The market is advancing on navels, very strong on lemons. Seven cars of Florida oranges sold, average 1.70. The Florida stock was only fair quality. Market is steady on Floridas.

NAVELS.

Aurora, fy, or, E. Peycke Co.	$2.40
Whittier, S. T. Ft. Ex., Whittier	2.45
Stag, A. C. G. Ft. Ex., Azusa	2.75
Pointer, A. C. G. Ft. Ex., Azusa	2.85
Golden Rule, Riv. Ft. Ex., Riverside	2.50
Golden, Riv. Ft. Ex., Riverside	2.20

TANGERINE HALVES.

Stag, A. C. G. Ft. Ex., Azusa	$ .85

LEMONS.

Big R, S. B. Ft. Ex., Rialto, Jumbos	$2.90
Yacht, S. B. Ft. Ex., Rialto, Jumbos	2.80
Big R, S. B. Ft. Ex., Rialto	2.95
Yacht, S. B. Ft. Ex., Rialto	2.85
Circus, Sparr Ft. Co.	3.00
Maine, ch, Sparr Ft. Co.	2.30

Boston Market.

BOSTON, Jan. 25.—[Exclusive Dispatch.] Sixteen cars sold, nineteen cars on track. Weather cloudy. The market remains unchanged.

NAVELS.

Orchard, or, National O. Co.	$3.05
Standard, sd, National O. Co.	2.65
Rose, xf, Redlands O. G. Assn.	2.80
Suburban, ?	2.50
Suburban, ?	2.60
Wedding Bells, ?	2.40
Wedding Bells, ?	2.25
Banner, or, P. & McKevitt	2.15
Moore Estate, xc, Stewart Ft. Co.	2.25
Peerless, xc, Cal. Citrus Union	2.20
Coronet, fy, Cal. Citrus Union	1.85
Pine Cone, S. B. Ft. Ex., Highland	1.90
Mt. Whitney, T. C. C. Ft. Ex., Porterville	2.50
Gold Buckle, R. H. Ft. Ex., E. Highlands	2.35
La Mesa, Riv. Ft. Ex., Riverside	2.90
Golden Rule, Riv. Ft. Ex., Riverside	2.65
Crocus, S. B. Ft. Ex., Yerkes Spur	2.65
Crocus, imp, S. B. Ft. Ex., Yerkes Spur	2.75
Canna, imp, S. B. Ft. Ex., Yerkes Spur	2.65

BUDDED SEEDLINGS.

Gold of Ophir, Butte Co. C. F. A., Palermo	$1.85

LEMONS.

Old America, ?	$2.35
Rey, S. T. Ft. Ex., Fernando	3.10
Tunnel, S. T. Ft. Ex., Fernando	2.80
Queen Bee, Q. C. Ft. Ex., Corona	3.15
Royal, Q. C. Ft. Ex., Corona	2.85

Cincinnati Market.

CINCINNATI, Jan. 25.—[Exclusive Dispatch.] Weather cold. Market is weak. One car navels and four cars Florida oranges sold. Florida Brights sold 1.45 to 2.10. Russets, 1.65 to 2.15.

NAVELS.

Floral, S. B. Ft. Ex., Colton	$2.00
Rancho, S. B. Ft. Ex., Colton	1.85
Gem, S. B. Ft. Ex., Colton	1.60

St. Louis Market.

ST. LOUIS, Jan. 25.—[Exclusive Dispatch.] It is raining. The market is firm on good fruit. Six cars California and four cars Florida citrus fruit sold. Eight cars on track.

NAVELS.

Forgetmenot, T. C. C. Ft. Ex., Porterville	$1.90
Tulip, T. C. C. Ft. Ex., Porterville	1.75
Oakleaf, T. C. C. Ft. Ex., Porterville	1.80
Full Value, T. C. C. Ft. Ex., Porterville	1.75
Full Value, T. C. C. Ft. Ex., Porterville	1.35
Royal Knight, R. H. Ft. Ex., Redlands	2.45
Ben Hur, R. H. Ft. Ex., Redlands	2.35
Newsboy, R. H. Ft. Ex., Redlands	2.30
Redlands Oranges, R. H. Ft. Ex., Redlands	1.95
Volunteer, S. A. Ft. Ex., N. Pomona	2.55
Greyhound, S. A. Ft. Ex., N. Pomona	2.40
Golden Flower, xf, Redlands G. O. Assn.	2.40
Golden Gate, xc, Redlands G. O. Assn.	2.20

LEMONS.

Gold, S. T. Ft. Ex., Arroyo Park	$2.60
Bonnie, S. T. Ft. Ex., Arroyo Park	2.55
Swan, R. H. Ft. Ex., Redlands	2.25
Newsboy, R. H. Ft. Ex., Redlands	2.30

Cleveland Market.

CLEVELAND, Jan. 25.—[Exclusive Dispatch.] Weather cool. The market is strong on navels, steady on lemons. Five cars sold. Ten cars on track. One car Florida oranges sold from 2.00 to 2.15, average 2.05. One car Floridas on track.

NAVELS.

Goddess, S. A. Ft. Ex., Pomona	$2.65
Mtn. Crest, S. A. Ft. Ex., Pomona	2.40
Red & Blue Label, T. C. C. Ft. Ex., Lind.	2.40
Full Value, T. C. C. Ft. Ex., Lindsay	2.05
Royal Knight, R. H. Ft. Ex., Redlands	2.90
Golden Sceptre, or, Rialto O. Co.	2.45
Red Skin, xc, Rialto O. Co.	2.20

LEMONS.

Pet, S. A. Ft. Ex., San Dimas	$2.75
Greyhound, S. A. Ft. Ex., San Dimas	2.40
Lion, ?	1.70

Citrus Fruit Shipments.

Friday, Jan. 22.—129 cars; 111 cars oranges, 18 cars lemons. Saturday and Sunday, Jan. 23, 24.—120 cars; 97 cars oranges, 23 cars lemons. Total to date this season, 4219 cars; 3261 cars oranges, 958 cars lemons. Total to same date last season, 5159 cars; 4259 cars oranges, 900 cars lemons.

LOS ANGELES STOCK EXCHANGE.

CALL INNOVATION WORKING WELL.

MEMBERS CROWD ON FLOOR AND TRADING IS ACTIVE.

First "Protracted Meeting" Results in Keeping Quotations Much Nearer Market—Clearinghouse to Be Established Soon—Apparent Manipulation in Associated.

The Los Angeles Stock Exchange held the first of its "protracted meetings," yesterday morning, commencing at 10 o'clock, and continuing, with an intermission for luncheon, until 3 p.m. The innovation was productive of a great deal more trading than obtained on the most active day last week, and was therefore considered successful.

More members were on the floor than has been the case in a year, perhaps. The new ruling forces members to conduct all trades in the open market, and thus those who have been accustomed to do their business entirely through their offices were compelled to attend the session.

The new system includes a formal call from the opening to noon. Following this, there is an intermission, and then an hour to an hour and a half of general trading of a wholly informal nature, between members. At 2:30 p.m., Caller Parsons takes the stand, and proceeds with the closing call of the day, the quotations then made being the official closing ones of the day.

A change has been made in the quotation sheet, and from now on the opening, high, low, and closing bid and asked prices of the day will be printed, together with total sales. As however, there will not be enough variation in the open, high, low and closing bid and asked, no change will be made in the way in which The Times has been printing the stock list.

Another feature, which will be the direct result of the change in the hours of call, will be a clearinghouse and escrow department, which will be added soon. Announcement will be made from the rostrum of the exchange today, and the notice posted for the required ten days, following which the department will be installed. Under this system each member will hand into the clearinghouse manager a statement of the previous day's business, showing his receipts and deliveries of stock, and transactions for the day. When the cash balance of the statement is against the maker he shall attach to such statement a check to the order of the clearinghouse manager for the amount of the balance. When any of the stock balances on a statement are against the maker he shall deliver to the clearinghouse manager, not later than 11 a.m. of the next business day, valid certificates of stock for the amount of such balance.

L. F. Parsons, who is general manager and caller of the exchange, will be clearinghouse manager, and will be required to give additional bonds when he assumes that responsibility. Clerks employed in the department also will be required to furnish heavy bonds, as the stocks and checks handled each day will amount to a considerable sum.

One notable feature of the session yesterday was that quotations were much nearer the market than on any previous call in the history of the exchange. This was so in the bank stock list especially, where closing prices were very close. The industrials also showed the good effects of the change in rules, as prices were more on the market level, than ever before. The bonds were about as usual, as the new rule excepts these securities. Oil stocks attracted a good share of attention, and the greatest part of the trading was carried on in these.

There was conspicuous lack of reports of off board trading. A broker convicted of doing business off the floor will be fined $100 for the first offense, $200 for the second, and will be expelled for the third.

Trading was quite active in Union Oil during the day, sales amounting to 90 shares. Prices ranged from 103.12½ to 103.37½ and the closing ones were 103.12½@103.25, showing a decline of 1-4 point and 1 1-4 points, respectively.

Prices were fractionally lower on Union Provident and United Petroleum also, the former closed without trading at 100.75@101.37½, and the latter, at 103.50@105.50, off a full point in the bid, but unchanged in the asked price.

Associated Oil trading amounted to 210 shares, but the business had all the earmarks of manipulation. Sales opened at 37.12½, and closed at 37.50, with the stock quoted at 37.25@37.50. Each quotation shows a rise of 3-8 point, compared with Saturday's close. The puzzling feature of the transactions in Associated was the fact that the market was at 37.12½ in San Francisco. The trading was not as general as the amount of stock handled would seem to indicate, being between three or four brokers.

Central Oil sold at 89, buyer thirty days, a total of 1000 shares changing hands. The stock closed at 87½@93, up 5-8 point and 4½ points, respectively. Olinda Land was handled at 21@20 7-8, and closed at 20@22, the asked price showing a ½ point rise. Columbia closed at 90@1.14, the bid being very much lower than any recent offering. Globe was strong, closing at 19 5-8@20 1-4, the bid showing 1-8 point advance.

Home Telephone preferred was sold at 58.25, regular, and at 58.50, buyer thirty days. It closed at 57.75@58.50, off 1-4 point in the bid, and 1½ points in the asked price. No quotations were posted on the common stock.

Ten shares of Edison preferred were handled at 85.87½, a price somewhat lower than that recently ruling on this issue. The close was at 85.00@85.75, off 3-4 point and 1 1-4 points, respectively. The common was off 5-8 and 1 point, respectively, at 57.75@70.00. The bid for California Portland Cement stock was 5 points higher than on Saturday. The close was at 60.00, with none offered.

There was little done in mining stocks and practically no changes in closing prices. Clark Copper sold at 7 3-4@7½, 400 shares changing hands. Furnace Creek Extension sold at 2 3-4@2 5-8; Furnace Creek Copper, at 9 3-8@9; Johnnie Mining and Milling, at 18; ten shares of Old Dominion, at 54.50, and Nevada Consolidated, at 18.62½.

LOS ANGELES-NEVADA EXCHANGE.

MOST LEADERS TAKE TUMBLE.

LOSSES OF SOME GOLDFIELD ISSUES ALARMING.

Yesterday's Trading Inactive. Sluggish Market Due to Lack of Wire Connection With North—Ten Shares of Mexican Common Sell at Twenty—Associated Handled.

Closing prices on the Los Angeles-Nevada Mining Exchange yesterday were much lower than those of Saturday. In fact, the losses of the majority of the Goldfield leaders were quite alarming. Trading was anything but active, and there was a generally sluggish feeling about the market, due doubtless to the lack of wire connection between here and San Francisco, and other mining exchange centers.

Combination Fraction closed at 1.10 bid, showing a 5-point loss. Sales were recorded at 1.15 at the morning session, when 300 shares were sold.

Florence was weaker than it has been for some time, closing at 4.32½@4.37½, off 7½ and 5 points, respectively. Sales were registered at 4.35 in the morning, and at 4.37½ on the informal call. Four hundred shares changed hands during the day.

Daisy was also weaker, selling at 74@72 on the early session and at 73 on the informal, and closing at 72@74, showing a decline of 2 points and 1 point, respectively.

Goldfield Consolidated closed at 7.95 bid. One hundred shares were sold at 8.02½ in the morning session. The close showed a decline of 5 points, compared with Saturday's final price. Great Bend was quoted at 18@19, compared with a bid at 19½ on Saturday. It sold at 19 on the formal session. Jumbo Extension was wanted at 17 bid.

Homestake sold at 8½; Montgomery Mountain at 10½; California Hills at 7; Eureka at 2@1¾, regular, and at 2¼, buyer thirty days; Searchlight Parallel at 4½, and the same price ruled on sales of 4500 shares of Thermal Leasing and Mining.

Tonopah of Nevada sold at 5.80, 200 shares changing hands. Lige Harris was traded in at 2.50 a thousand shares, and Baby Florence at 5.00 a thousand.

Ten shares of Mexican common went at 20.00, and the demand for this stock was quite pronounced. Associated Oil was handled at 37.50. Trading in other oils was of little importance.

LOS ANGELES-NEVADA EXCHANGE QUOTATIONS.

The closing quotations on the Nevada mining stocks made yesterday on the Los Angeles-Nevada Mining Stock Exchange, ground floor of the H. W. Hellman building, Fourth and Spring streets, together with the regular call sales and the sales of the afternoon informal session, were as follows:

NEVADA—GOLDFIELD DISTRICT.

Mines—	Bid.	Asked.
Combination Fraction	$ 1.10	....
Daisy	.72	$ .74
Diamondfield	.07½	....
Florence	4.32½	4.37½
Florence L. & M.	....	.00½
Frances-Mohawk	.10	....
Gold Bar	.18	....
Goldfield Con. Mines	7.95	....
Great Bend	.18	.19
Jumbo Extension	.17	....
Kendall	.10	.11
Laguna	1.15	....
Little Florence	....	.11
Mohawk	15.00	....
Sandstorm	....	.19
St. Ives	.18	.20
Preferred Prospects—		
Atlanta	.15	....
*Baby Florence	4.00	5.00
Blue Bull	.11	....
Booth	.24	....
C. O. D.	.31	....
Columbia	....	.10
Columbia Mountain	.15	....
Commonwealth	.05	.07
Conqueror	.05	.07
Diamondfield Triangle	.03	.04½
Florence Extension	.04½	.05½
Goldfield Kewanas	.18	....
Goldfield Portland	.05	.06
Grandma	.04	.05
Lone Star	.06	.07
Mohawk Extension	.01½	.02½
Oro	.12	....
Reg Hills	.12½	....
Red Top Extension	.05	.06
Silver Pick	.09	.11
Yellow Tiger	.16	.18
Prospects—		
Adams	.03	.04
Black Butte Bonanza	.01	....
Black Butte Extension	.01	....
Blue Bell	.04	.05
Eureka	.02	.02½
Goldfield Trinity	.13	....
Great Bend Annex	.02½	....
Milltown Fraction	.01	.01½

TONOPAH DISTRICT.

Mines—	Bid.	Asked.
Montana	.74	.76
Tonopah Extension	.48	....
Tonopah of Nevada	5.80	6.00
Preferred Prospects—		
MacNamara	.31	....

BULLFROG DISTRICT.

Mines—	Bid.	Asked.
Bonnie Clare	.04½	.05½
Mayflower Consolidated	.10	....
Preferred Prospects—		
Homestake King	.08	.09
Montgomery Mt.	.10	.11½
Prospects—		
*Lige Harris	2.00	3.00
*Alliance	4.00	....

JOHNNIE DISTRICT.

	Bid.	Asked.
Johnnie M. & M.	.17	.19

OTHER DISTRICTS.

	Bid.	Asked.
Balloon Hill Fraction	....	.02
Clark Copper	.07	....
Rawhide Coalition	....	.54
Leon G. & S.	.15	....
First Nat'l Gold & Copper	.15	.17½
Parallel	.03½	.04½
Contact	.02½	.07½
Copper Creek	....	.06

CALIFORNIA.

	Bid.	Asked.
California Hills	.07½	.08
Consolidated Mines Co.	.01½	.01½

OIL STOCKS.

	Bid.	Asked.
Associated Oil	37.25	38.00
Central Oil	.85	....
Columbia	....	.90
Globe Oil	1.02	1.14
Mex. Petroleum pfd.	.19½	.21
Mex. Petroleum com.	62.50	....
Rice Ranch	19.50	20.00
Union Oil	.30	1.00
Western Union	103.00	103.75
Olinda	75.00	100.00
Fullerton	.20½	.22
U. S. Long Distance	.85	....
Home Telephone pfd.	....	49.00
Home Telephone com.	....	60.00
Home Telephone bonds	10.50	15.50
Riverside H. T. bonds	....	81.00
Southern Trust Co.	61.00	84.00
Federal Bank	65.00	75.00
	10.00	12.50

*Per thousand shares.

SALES—Morning call: 2000 Baby Florence at 5.00 per thousand shares; 1000 California Hills at 7; 200 Combination Fraction at 1.15; 3000 Consolidated Mines at 1½; 100 Consolidated at 8.02½; 400 Daisy at 74@72; 4000 Eureka at 2@1¾; 200 Florence at 4.35; 2000 Great Bend at 19; 2000 Homestake at 8½; 2000 Montgomery Mountain at 10½; 1000 Searchlight Parallel at 4½; 200 Tonopah of Nevada at 5.80; 20 Associated Oil at 37.50; 10 Mexican common at 20.00.

SALES—Afternoon call: 4000 Lige Harris at 2.50 per thousand shares; 4000 Thermal M. & M. at 4½; 300 Daisy at 63; 200 Florence at 4.37½; 10,000 Baby Florence at 5.00@4.50 per thousand shares; 3000 Eureka at 3¼, B. 30; 4000 do. at 2¼; 3000 California Hills at 7½@7¾; 1000 Searchlight Parallel at 3½.

NEVADA STOCKS.

NEW YORK CURB QUOTATIONS.

[Special Service to The Times by B. F. Taylor, 524 Citizens' National Bank Bldg.]

SAN FRANCISCO, Jan. 25.—Following are closing quotations and regular call sales:

Tonopah District—	Bid.	Asked.	Sales.
Belmont	$ .88	....	1,100
Jim Butler	.16	$ .17	....
Midway	.21	....	....
McNamara	.30	....	....
Tonopah of Nevada	5.80	....	....
Tonopah Extension	.48	.49	750
West End	.32	....	....
Montana	.76	.80	....
Manhattan District—			
Manhattan Con.	.04	....	....
Manhattan Dexter	.02	.06	....
Mustang Mountain	.02	....	....
Mineral Hill	.04	....	....
Goldfield District—			
Adams	.03	.04	1,000
Atlanta	.14	.16	100
Booth	.19	.20	1,000
Blue Bull	.11	.12	....
Blue Bell	.04	.06	....
Black Butte Ex.	.01	.02	....
C. O. D.	.32	.33	....
Black Butte Bonanza	.01	.02	....
Columbia Mountain	.15	.17	....
Conqueror	.06	.08	....
Combination Fraction	1.15	1.17½	....
Crackerjack	.04	.05	....
Daisy	.74	.75	500
Diamondfield Triangle	.03	.04	....
Diamondfield	.08	.10	500
Dixie	....	.02	....
Empire	....	.02	....
Florence	....	4.37½	....
Florence Extension	.04	.05	....
Frances-Mohawk	.10	....	....
Goldfield Con.	7.92½	7.95	....
Goldfield Gold Bar	.18	.20	....
Goldfield Kewanas	.19	.20	....
Great Bend	.18	.21	....
Great Bend Annex	....	.05	....
Grandma	.04	.05	....
Jumbo Extension	.18	.20	....
Kendall	....	.11	....
Lone Star	.07	.09	....
Lou Dillon	....	.02	....
Milltown Fraction	.01	.02	....
Oro	.12	.13	....
Potlach	....	.08	....
Red Top Extension	.05	.07	....
Red Hills	.12	.13	....
Sandstorm	.16	.18	1,000
St. Ives	....	.14	....
Silver Peak	.10	.12	....
Yellow Tiger	.17	.18	....
Bullfrog District—			
Bullfrog Mining	....	.02	....
Bullfrog Nat'l Bank	.04	.05	....
Bonnie Clare	.04	.05	....
Golden Scepter	....	.01	....
Gold Bar	....	.01	....
Homestake	....	.09	....
Montgomery Mt.	.08	....	500
Mayflower Con.	.10	....	400
Original Bullfrog	.11	.12	1,500
Tramp Con.	.09	.02	....
Other Districts—			
Fairview Eagle	....	.11	....
Rawhide Queen	....	.30	....
Nevada Hills	.43	....	....
Pittsburgh Silver Peak	....	1.50	....
Round Mountain	.82	.83	1,000
Coalition	.88	.90	....
	.50	.52	500

OIL STOCK QUOTATIONS.

SAN FRANCISCO CLOSING PRICES

[BY DIRECT WIRE TO THE TIMES.]

SAN FRANCISCO, Jan. 25.—[Exclusive to The Times.] Closing quotations and today's sales on the California Stock and Oil Exchange were as follows:

Stock—	Bid.	Ask.	Stock—	Bid.	Ask.
Alma	.40	.90	Pinal	.10	—
A. Oil T. C.	—	37.25	Producers	2.30	—
Brookshire	1.50	1.65	Rico	1.30	—
Caribou	—	.12	Royalty	2.50	—
Chicago C.	.07	—	Sec. to	1.00	—
Claremont	1.57½	1.70	S. F. & McK.	23.00	—
Euclid	.50	—	Sauer D.	1.50	—
Four	.32	—	Section 25	11.75	2.00
Globe	.15	—	Shawmut	—	.75
Home	—	.91	Sovereign	.25	.27
Ill. Crude	—	.30	S. W. & B.	.40	—
Junction	.65	.75	Sterling	4.25	5.00
Kern	.25	—	Superior	.20	—
Kern River	—	.11	33	2.00	—
McKit.	.40	.41	Turner	.40	—
Monte C.	1.80	2.05	Wolverine	.25	—
Mt. Girl	.24	.30	W. K. Oil	1.00	—
Occidental	.25	—	Bk. of Cal.	370.00	—
Paraffine	.34	—	N. Cal. P.	—	29.00
Piedmont	.21	—			

EX-DIVIDEND: Columbia, 1c; Four Oil, 1c; Union Oil, 50c; United Petroleum, 50c.

SALES—Morning session: 10 Bank of California at 370.00; 300 Claremont at 1.62½; 500 Four Oil at 33; 3½ shares Associated Oil at 37.00.

SALES—Afternoon session: 345 Claremont at 1.60.

COMSTOCK QUOTATIONS.

[Special Service to The Times by B. F. Taylor, 524 Citizens' National Bank Bldg.]

SAN FRANCISCO, Jan. 25.—Following were the opening and closing quotations in the leading Comstock mining stocks today:

Stock—	—Open— Bid.	Asked.	—Close— Bid.	Asked.
Ophir	1.80	1.85	1.80	1.82½
Mexican	1.05	1.06	.99	1.00
Gould & Curry	.17	.18	.17	.19
Con. Virginia	.30	....	.30	.31
Savage	....	.40	.38	.40
Hale & Norcross	.40	.41	.27	.29
Yellow Jacket	.83	.84	.80	.92
Belcher	.45	.46	.40	.43
Confidence	1.35	....	1.35	....
Sierra Nevada	.35	.36	.34	.35
Exchequer	.50	.52	.48	.50
Union	.50	.50	.48	.49
Choller	.22	.22	.19	.21
Potosi	.30	.31	.28	.30

SAN FRANCISCO MARKETS.

FRUIT, GRAIN AND PRODUCE.

[ASSOCIATED PRESS NIGHT REPORT.]

SAN FRANCISCO, Jan. 25.—Fruits—Fancy apples, 1.25; common, 60.

Pears—Common, 50; fancy, 1.75.

Oranges—Navels, 1.25@3.00.

Mexican limes, 4.00@5.00.

Lemons—Common California, 1.00@1.50; good to choice, 1.75@2.50; fancy, 2.50@3.00.

Tropical fruits—Bananas, 75@2.50; pineapples, 1.50@2.50.

Beans—Pink, 2.45@2.60; Lima, 4.00@4.20; small white, 4.65@4.75; large white, 3.75@3.85.

Potatoes—Early Rose, nominal; Oregon Burbanks, nominal; Merced sweets, 1.50@1.75.

Various—Green peas, 4@8; string beans, 10@15; green peppers, 10@20; tomatoes, 1.00@1.50; asparagus, 30@50; rhubarb, 1.25@2.00; garlic, 5@10; mushrooms, 25@75.

Butter—Fancy creamery, 39; seconds, 33; fancy dairy, 28.

Cheese—New, 13@13½; eastern, 17; Young America, 15½@16½.

Eggs—Ranch, 39; store, 37; eastern, nominal.

Poultry—Live turkeys, nominal; dressed turkeys, nominal; roosters, old, 4.00@5.00; roosters, young, 7.00@10.00; broilers, small, 4.00@5.00; broilers, large, 5.00@5.50; fryers, 6.00@7.00; hens, 5.00@8.00; ducks, old, 5.00@6.00; ducks, young, 7.00@9.00; geese, 2.00@2.50; pigeons, old, 1.00@1.25; pigeons, young, 2.50@3.00.

Flour—Family extras, 5.80@6.40; bakers' extras, 5.80@6.05; Oregon and Washington, 4.50@4.75.

Wheat—Shipping, 1.67½@1.70; milling, 1.72½@1.75.

Barley—Feed, 1.40@1.43; brewing, 1.45@1.46.

Chevalier, 1.52½@1.57½.

Oats—Red, 1.42½@2.10; white, 1.70@1.80; black, 2.25@2.40.

Millstuffs—Middlings, 32.50@35.50; mixed feed, 29.00@32.00; rolled barley, 27.50@30.00; oatmeal, 4.75; oat groats, 4.75; rolled oats, 34.00@37.50.

Hay—Wheat, 19.00@23.00; wheat and oat, 18.00@22.00; oat, wild, 16.00@18.00; oat, tame, 18.00@21.00; alfalfa, 15.00@18.50; straw, 50@85.

Receipts—Flour, 3794; wheat, 1200; barley, 2885; oats, 50; beans, 60; corn, 600; potatoes, 11,250; onions, 2500; bran, 275; middlings, 200; hay, 690; straw, 5; hides, 320; wine, 48,000.

San Francisco Dairy Market.

SAN FRANCISCO, Jan. 25.—Butter, fancy creamery, 39; creamery, seconds, 33; fancy dairy, 28; pickled nominal; eggs, store, 37; fancy ranch, 39; eastern nominal; cheese, new, 12@13½; Young America, 15½@16½; eastern, 17.

Drafts and Silver.

SAN FRANCISCO, Jan. 25.—Silver bars, 52. Mexican dollars, 45½; drafts, sight, 5; drafts, telegraph, 7.

General Markets.

CHICAGO, Jan. 25.—The wheat slump late in the day was accompanied by the greatest activity of the season. The market closed weak at the bottom prices, with May at 1.07 and July 97¼@97⅜.

NEW VICE-PRESIDENT.

Boyle Workman has been elected vice-president of the American Savings Bank, at Third and Spring streets. Aside from this, no changes were made in the official staff of the institution at the annual meeting.

Your Logical Depository

WHY

This Bank is the logical Institution in which to deposit your funds, because it furnishes a Good Banking Service.

Good Banking Service implies Long and Successful Experience, Adequate Facilities, Modern Methods and Financial Strength.

This Bank possesses these advantages and offers you their results—a Good Banking Service.

Consider this when you choose your Bank.

Resources, about $10,000,000.00.

Capital, fully paid $600,000.00.

Surplus and Undivided Profits, over $325,000.

Total number of Depositors, over 24,000.

Four per cent interest paid on Term Deposits.

Three per cent interest paid on Special Ordinary Deposits. [illegible] may be checked against without presentation of Pass Book. On [illegible] accounts, interest is paid on minimum monthly balance, if the balance amounts to $300.00 or more.

Our Collection Department [illegible] maintained for the use of Depositors. Collections are made with little expense to the Depositor.

Our Trust Department [illegible] and executes trusts.

Our Safe Deposit Department [illegible] thoroughly modern. Boxes [illegible] from $2.00 upward, yearly. [illegible] open from 8:00 A. M. to 5:30 P. M., during which hours Visitors will be cordially welcomed, and shown our superior equipment.

German American Savings Bank

Spring and Fourth St.

JOSEPH BALL
SECURITY BUILDING

GOVERNMENT, MUNICIPAL CORPORATION BONDS AND OTHER INVESTMENT SECURITIES.

MEMBER LOS ANGELES STOCK EXCHANGE

Commission orders for the purchase and sale of stocks and Bonds executed on the Los Angeles Stock Exchange. Write for information, daily quotations and range of prices.

IMPORTANT.

On and after Monday, Jan. 25th, the LOS ANGELES STOCK EXCHANGE will open at 10 a.m. each business day and remain in continuous session until 3 p.m. except Saturdays, when the closing will be at 12 m., and all transactions in stocks listed thereon will be executed on the floor of the Exchange in OPEN SESSION.

I solicit your orders.

Office Phones F1886 Main 2279 — Stock Ex. Phones Home 10595 Main 1543

INCOME PAYING
Bonds Stocks
Wright & Callender COMPANY
403 S. Hill Both Phones Ex. 80

E. F. Hutton & Co.
MEMBERS
New York Stock Exchange
New York Cotton Exchange
New York Coffee Exchange
Chicago Board of Trade
Private Wires to Chicago and New York
Orders executed [illegible] New York Stock Exchange affording Eastern [illegible] nity of trading with [illegible] brokers.
B. E. BURNS, Manager
112 West Third St.
Phones—Home Ex. [illegible] Sunset Main [illegible]
Pasadena customers call [illegible] Phone. (No toll.)
Branch Office Hotel Del [illegible] Coronado.

WE BUY AND SELL
Union Oil Co. Stock
And Other High-Grade [illegible]
WM. R. STAATS CO.
105-7 West 4th [illegible]
Raymond Ave. [illegible]
Pasadena

6% Interest Paid
ASSETS $2,000,000
No Admission or Withdrawal Fee
Only 30 Days Withdrawal Notice
Send For Booklet [illegible]
STATE MUTUAL [illegible]
225 S. Broadway, Los Angeles

GUARANTEED STREET IMPROVEMENT
Bonds to Net 7 Per Cent.
Sold and guaranteed by the [illegible] antee Co. You take no chance.
DIRECTORS—Jno. A. [illegible] Mettler, Eugene Germain, [illegible] E. W. Diebler.
Write for Circular—BOND [illegible] TEE CO., 557 S. Main St., Los [illegible]

OUR FOUR PER CENT.
SAVINGS CERTIFICATES
MORE CONVENIENT THAN BOOKS. SEND FOR [illegible]
BANK OF LOS ANGELES
FIFTH AND SPRING [illegible]

Fielding J. Stilson [illegible]
305 H. W. Hellman Bldg.
LOS ANGELES
Paid Up Capital [illegible]
Member Los Angeles Stock Exchange

Hotel Alexandria, Los Angeles.
J. C. WILSON
Member
New York Stock Exchange
Chicago Board of Trade
The Stock & Bond Exchange
PRIVATE WIRES

Barroll & Co.
417 H. W. Hellman [illegible]
BONDS

Money to Loan
On Listed Stocks, [illegible] and Real Estate
A. H. CONGER
SUITE 319 WILCOX [illegible]

THE WEATHER.

COMPARATIVE TEMPERATURES.

[illegible]

Yesterday's Forecast and Report.

[illegible]

SHIPPING.

LOS ANGELES, SAN PEDRO.

[illegible]

STOCK [illegible]

BANK OF ENGLAND [illegible]

[illegible]

NEW YORK [illegible] CLOSING PRICES

[illegible]

al WHY?

Institution in which because it furnishes e.

Service implies Long . Adequate Facilities, ial Strength.

se advantages and offers nking Service.

choose your Bank.

00,000.00.

0,000.00.

Profits, over $325,000.

tors, over 24,000.

er cent interest paid sits.

per cent interest paid rdinary Deposits. The ocked against without of Pass Book. On the interest is paid on monthly balance, if the nts to $300.00 or more.

ollection Department for the use of Depositors are made with little the Depositor.

rust Department accepts es trusts.

fe Deposit Department modern. Boxes rented upward, yearly. Vaults 8:00 A. M. to 5:30 P. M. ch hours Visitors will be velcomed, and shown equipment.

American ank Spring and Fourth Sts.

E. F. Hutton & Co.

MEMBERS

New York Stock Exchange
New York Cotton Exchange
New York Coffee Exchange
Chicago Board of Trade
Private Wires to Chicago and New York

Orders executed through New York Stock Exchange affording Easterners the opportunity of trading with their brokers.

B. E. BURNS, Manager.
112 West Third St.
Phones—Home Ex. 366.
Sunset Main 2170.

Pasadena customers call ... phone. (No tolls.)
Branch Office Hotel Del Coronado.

WE BUY AND SELL ...

Union Oil Co. ...Stocks...

And Other High-Grade ...

WM. R. STAATS CO.

305-7 West 4th Street, Los Angeles
Raymond Ave. and Green St.
Pasadena

6% Interest Paid

ASSETS $2,002,111.

No Admission or Withdrawal ...
Only 30 Days Withdrawal ...
Send For Booklet and Statement

STATE MUTUAL ...
... St. Los Angeles

GUARANTEED STREET IMPROVEMENT
Bonds to Net 7 Per Cent.
... and guaranteed by the ... Co. You take no chances.
DIRECTORS—Jno. A. Pirtle ... Eugene Germain, Hugh ... W. Diebler.
Write for Circular—BOND ... CO., 557 S. Main St., Los ...

FOUR PER CENT.
SAVINGS CERTIFICATES
MORE CONVENIENT THAN ... BOOKS. SEND FOR BOOKLET.
BANK OF LOS ANGELES
FIFTH AND SPRING ...

Fielding J. Stilson Co.
305 H. W. Hellman Building
LOS ANGELES
Paid Up Capital $150,000
Member Los Angeles Stock Exchange

... Alexandria. ... Angeles.
C. WILSON
Member
New York Stock Exchange
Chicago Board of Trade
The Stock & Bond Exchange
PRIVATE WIRES

Barroll & Co.
17 H. W. Hellman Building
BONDS

Money to Loan
On Listed Stocks, Bonds and Real Estate
A. H. CONGER
SUITE 319 WILCOX BUILDING

WEATHER.

[illegible] TEMPERATURES.*

	Max.	Min.	Mean.
New York	48	34	41
Buffalo	[illegible]	[illegible]	[illegible]
Cincinnati	[illegible]	[illegible]	[illegible]
St. Paul	[illegible]	[illegible]	[illegible]
Kansas City	[illegible]	[illegible]	[illegible]
Jacksonville	[illegible]	[illegible]	[illegible]
Seattle	[illegible]	[illegible]	[illegible]

... for day before yesterday; ... yesterday. The mean is the ... for the two days.

...day's Forecast and Report.

... U. S. WEATHER BUREAU, Jan. 25.—[Reported by A. ..., Local Forecaster.] At 5 o'clock ... registered 30.16; at 5 p.m., ... for the corresponding hours ... 58 deg. Relative humidity, ... 5 p.m., 76 per cent. Wind, ... velocity 12 miles; 5 p.m., ... 3 miles. Maximum temperature ..., minimum 45 deg. Rainfall ... hours, .76 of an inch; rainfall ... date; rainfall last season to ... Barometer reduced to sea level.

...Conditions.—In Los Angeles ... for the storm, up to 5 ... of an inch. Another storm ... inland from the ocean during ... twenty-four hours, and is now ... coast of Northern California. ... general, and in some instances ... California, and high winds in ... and in the interior of the ... of the State. The heaviest ... at Red Bluff, where 1.30 ... in the last twenty-four hours. ... has also occurred in the Pacific ... Northern Arizona and Western ... of the Rocky Mountains the ... controlled by an immense high ... which covers all of the Middle ... and extends to the lake region ... to the Gulf. Fair weather ... under its influence, except in ... localities, where some local ... is reported. Southeast storm ... the approach of the Pacific ... were ordered displayed at ... by the district center in ... of 9 a.m. Sunday. The storm ... California coast is expected ... continuation of unsettled, rainy ... Los Angeles and vicinity during the ... hours.

...—Local forecast for Los Angeles ... Unsettled, cloudy weather, with ... tonight and Tuesday; southeast wind.

...CISCO, Jan. 25.—The storm still ... coast of California, and has ... southeast winds along the coast ... northward. The rainfall ... heavy in the Santa Clara Valley ... section, but relatively light from ... south. Southeast storm warnings ... along the coast. Forecast: ... and vicinity: Rain Tuesday; ... southeast wind. ... Tuesday; Wednesday, partly ...

... Jan. 25.—[Exclusive Dispatch ... Reclamation Service.] Gauge ... River, 25.65 feet.

SHIPPING.

LOS ANGELES, SAN PEDRO.

...—MONDAY, JAN. 25.

... Roanoke, Capt. Johnson, ten days ... from San Francisco.
... Capt. Roberts, from Port Los ...

...—MONDAY, JAN. 25.

... Capt. Roberts, for Gray's ... San Francisco.
... Capt. Larsen, for Port ... ballast, for orders.
... Capt. Jamieson, for Port ... ballast, for orders.
... Capt. Johnson, for Umpqua ...
... Capt. Olsen, for Tillamook.

...—MONDAY, JAN. 25.

... S. P. wharf.
... E. K. Wood wharf.
... Salt Lake wharf.
... Salt Lake wharf.
... S. P. wharf.
... City, South Cal. wharf.
... Wrestler, E. K. Wood wharf.
... S. P. wharf.
... Island, S. P. wharf.
... Wood, E. K. Wood wharf.
... S. P. wharf.
... Vance, Consolid. wharf.
... E. K. Wood wharf.
... South. Cal. wharf.
... Salt Lake wharf.

WEDNESDAY, JAN. 27.

... Capt. Jebsen, for San ...

... TO THIS PORT.

... from Gray's Harbor.
... from San Francisco, via Redondo.
... from Astoria, via San ...
... from Portland.
... from Gray's Harbor.
... from Tacoma.
... from South Bend.
... from Marshfield.
... from Portland.
... from Gray's Harbor.

... FOREIGN PORTS.

..., Capt. Daniel, 2800 ... from Newcastle, Eng.
... Ruth E. Godfrey, Capt. ... days from Antofagasta.
... Capt. Nilsen, ...
... Eza, from Victoria.

... of "Mosquito Fleet."

... makes daily trips to ...

...—MONDAY, JAN. 25.

... Campania and Nora, from ... passengers.

SAILED.

... Campania and Nora, for ... passengers.
... for fishing banks, and return.

... Tide of San Pedro.

	High.		Low.	
	6:53 a.m.		6:31 a.m.	
	12:36 p.m.		6:55 p.m.	
	1:42 a.m.		7:41 a.m.	
	1:34 p.m.		7:58 p.m.	
	2:29 a.m.		9:07 a.m.	
	2:33 p.m.		9:09 p.m.	
	3:47 a.m.		10:46 a.m.	
	4:02 p.m.		10:20 p.m.	
	4:52 a.m.		12:05 p.m.	
	4:51 p.m.		11:31 p.m.	
	5:52 a.m.		12:02 p.m.	
	7:52 p.m.			
	6:41 a.m.		0:31 a.m.	
	6:09 p.m.		1:47 p.m.	
	7:26 a.m.		1:18 a.m.	
	9:04 p.m.		2:27 p.m.	
	8:04 a.m.		1:50 a.m.	
	9:53 p.m.		2:03 p.m.	

Port Notes.

... Sunday at 5 p.m.; wind southeast ...

..., Capt. Johnson, arrived after a long, rough voyage ... Seattle, via San Francisco, ... 700,000 feet of railroad ties ... Pacific Company.

..., Capt. Jamieson, completed ... of 1,000,000 feet of lumber ... California Lumber Company ... in ballast for Port Townsend.

... Coast Company's steamship ... Angeles, will arrive tomorrow ... San Francisco, via Redondo and ... with freight and passengers. ... Redondo, for San Diego.

..., Capt. Johnson, sailed ... Umpqua River, where she ... of lumber for the Kerckhoff ... Lumber Company.

..., Capt. Larsen, finished ... feet of lumber and sailed ... for Port Townsend for orders.

... E. R. Jackson, arriving at ... chartered to load 550,000 ... wholesalers at this port.

REDONDO.

...—SUNDAY, JAN. 24.

... of California, Capt. Thomas, ... San Pedro.
...—Steamer Shna-Yak, Capt. ... Pedro.
..., Capt. Dahl, from San Diego.

...—SUNDAY, JAN. 24.

... of California, Capt. Thomas, ... via Santa Barbara.
..., Capt. Hutton, for San ...

...—Tug Redondo, Capt. Dahl, ...

...—MONDAY, JAN. 25.

... Santa, at pier No. 1.
... at pier No. 2.

... ARRIVALS AND DEPARTURES.

...—Steamship Queen from ... San Francisco and Santa ... for San Diego, via San ...

...—Steamship Queen, from ... San Pedro, en voyage for ... Barbara, San Francisco and ...

...—Steamship State of California, ... Francisco, via Santa Barbara, ... San Diego via San Pedro.

...—Steamship State of California, from San Diego, via San Pedro, en voyage for San Francisco, via Santa Barbara.

MONDAY, Feb. 1—Steamship City of Puebla, from Seattle, via Eureka, San Francisco and Santa Barbara, en voyage for San Diego, via San Pedro.

LOADING FOR PORT OF REDONDO.

Schooner Allen A., at Gray's Harbor.
Schooner Anstea, at Eureka.
Steamship City of Puebla, at Seattle.
Steamer Alcatraz, at Del Mar.
Steamer Quinault, at Willapa.

SAILING FOR PORT OF REDONDO.

Barkentine Retriever, from Bellingham.
Steamship Queen, from Seattle, via Eureka, San Francisco and Santa Barbara.
Barge Roderick Dhu, from San Francisco, in tow of tug Navigator.

Movement of the "Mosquito Fleet."

The sloops Redondo, Ina, Martha, Eagle and Helbertha made their usual trip to the fishing banks today, returning with about eight hundred pounds of fresh fish for local and Los Angeles dealers.

Notes.

The State of California was in and out yesterday north-bound, taking forty tons of miscellaneous cargo and ninety passengers for Santa Barbara and San Francisco.

The tug Redondo arrived last night from San Diego with a bargeload of lumber and other building material for the new bath-house, and sailed this afternoon for another cargo.

The steamer Shna-Yak went to San Pedro yesterday for the purpose of discharging a small portion of lumber consigned to that port. She returned today and resumed her berth at pier No. 2.

The Queen is due tomorrow from Seattle. Today is the first Monday in many years that no Pacific Coast steamship has touched here. The next through boat from Seattle will be the City of Puebla, due next Monday. The Queen will return Thursday north-bound for Seattle, via Santa Barbara, San Francisco and Eureka.

SHARES AND MONEY.

STOCK MARKET REMAINS QUIET.

BANK OF ENGLAND TAKES UP AFRICAN GOLD.

Bank of France Does Not Appear as Competitor and Has Reached Culmination of Its Accumulation of Yellow Metal—General List Neglected, But Prices Remain Firm.

[ASSOCIATED PRESS NIGHT REPORT.]

NEW YORK, Jan. 25.—Developments over the week-end had no effect in moving speculative interest in the stock market. The Bank of England was permitted to take up the South African gold laid down in the London market at a concession in price, and without any competition on behalf of Paris. This is the first week for this to happen since a period well back into last year, and marks the culmination of the accumulations of gold by the Bank of France which has been going on during that period. The general list, while neglected and listless, was firm. The redundant state of the money market places no pressure on holders of securities. There was a pronounced easing of time money today, lenders coming forward with offerings at recent prevailing bid rates.

NEW YORK STOCKS.

CLOSING PRICES—ACTUAL SALES.

[Furnished by Logan & Bryan, Members New York and Boston Stock Exchanges, Bradbury building.]

NEW YORK, Jan. 25.—[Exclusive to The Times.] Following were the closing prices and high and low quotations today:

	High.	Low.	Close— Bid.	Ask.
Adams Express	.....	.....	185	200
Atlantic Coast Line	.....	.....	107½	108¼
Allis Chalmers	.....	.....	14½	14¾
Allis Chalmers pfd	.....	.....	46½	48½
Amalgamated Copper	79¾	78⅝	78⅞	79
Am. Agr. Chem.	40¼	39½	39⅝	40¼
American Can Co.	.....	.....	8⅝	8¾
Am. Car & Foundry Co.	50	49⅛	49⅝	49⅞
Am. Car & F. pfd	.....	.....	112	113
American Cotton Oil	55½	54⅝	53⅝	54
Am. Cotton Oil pfd	.....	.....	97	99
Am. Ice Securities	22⅞	22¼	22	22⅝
American Locomotive	53⅛	56⅜	57	57¼
Am. Locomotive pfd	.....	.....	97	97
Am. Smelting & Ref. Co.	86¼	85⅛	85⅞	85⅞
Am. S. & R. pfd	.....	.....	102⅝	102⅞
American Sugar	132⅜	132	132⅛	132
Am. Sugar pfd	.....	.....	128	131
Am. Tel. & Tel. Co.	.....	.....	128⅜	128⅞
American Tobacco pfd	92	91⅞	92⅜	92⅞
American Woolen	28	28	28	28½
Am. Woolen pfd	.....	.....	94¼	95
Anaconda	47⅝	46⅞	47	47¼
A. T. & Santa Fe	99⅞	99⅛	99¼	99⅜
A. T. & S. F. pfd	101⅝	100⅞	101	101⅛
Baltimore & Ohio	112⅝	111⅞	112⅛	112¼
B. & O. pfd	.....	.....	93	95
Brooklyn Rapid Transit	71	70	70	70⅛
Canadian Pacific	174⅜	173⅝	174⅛	174⅜
C. & O.	65	61⅞	61⅞	62
Central Leather	32⅜	31⅞	31⅞	32
Central Leather pfd	.....	.....	101½	102⅛
Chicago & Alton	64	64	64	65
C. & G. W.	7⅛	6⅞	6⅞	6⅞
C. & G. W. pfd "A"	.....	.....	77	77
C. & G. W. pfd "B"	.....	.....	8	8½
C. & N. W.	177⅜	177⅛	177¼	178
C. M. & St. P.	151	149⅞	150⅛	150¼
C. M. & St. P. pfd	.....	.....	166½	166
C. C. C. & St. L.	73	70⅞	72	72½
C. C. C. & St. L. pfd	.....	.....	100½	105
Colorado Fuel & Iron	41⅞	41⅛	41⅛	41¼
Colo. Fuel & Iron pfd	.....	.....	65	75
Colorado Southern	66⅛	65⅝	65⅝	66
Colo. So. 1st pfd	84⅛	83⅝	83⅝	84
Colo. So. 2nd pfd	.....	.....	80⅜	81⅛
Consolidated Gas	127⅛	126	126⅛	127
Corn Products	.....	.....	19	19¼
Corn Products pfd	.....	.....	75	76¼
D. & R. G.	.....	.....	79⅝	80
D. & R. G. pfd	.....	.....	85	85⅞
Diamond Match	.....	.....	128	128
Distilling Securities	38⅞	38⅛	38	38⅛
Duluth S. S. & A.	.....	.....	18	18⅛
D. S. S. & A. pfd	.....	.....	32	32⅛
Erie	31⅞	30⅞	30⅞	30⅞
General Electric	155⅛	155⅛	155⅛	157
Great Northern pfd	144⅛	143⅞	143⅞	144
Great Northern Ore Ctfs.	72⅛	71⅞	72⅛	72⅛
Illinois Central	146	145½	145⅝	146
International Paper	.....	.....	11⅝	12
Int'l Paper pfd	.....	.....	55⅛	54⅛
International Pump	.....	.....	29⅞	30
Int'l Pump pfd	.....	.....	82	84
Iowa Central	33⅛	33⅛	33⅛	33
Iowa Central pfd	.....	.....	60⅛	61
Kansas City Southern	.....	.....	42⅛	42⅛
K. C. Southern pfd	.....	.....	73⅜	73⅞
Louisville & Nashville	122⅜	122⅛	122⅛	123
Manhattan	.....	.....	150	152
Inter-Met.	16⅛	15⅞	15⅞	16
Inter-Met. pfd	44	43⅞	43⅞	44⅛
Mexican Central Ctfs.	.....	.....	22⅛	22⅝
Mackay	72	72	72	73
Mackay pfd	.....	.....	70	71
Minn. & St. L.	.....	.....	50	55
M. & St. L. 1st pfd	.....	.....	85	87
M. St. P. & S. S. M.	.....	.....	144¼	145
M. St. P. & S. S. M. pfd	.....	.....	155	158
M. K. & Texas	44	43⅝	43⅝	44
M. K. & T. pfd	.....	.....	74⅝	75
Missouri Pacific	71⅛	70	70⅛	70
National Lead	81⅛	80⅛	80⅞	81
National Lead pfd	.....	.....	106⅛	106
National Biscuit	.....	.....	104	105⅛
National Biscuit pfd	.....	.....	119	120⅛
Newhouse Copper	.....	.....	5⅛	5⅞
N. Y. Air Brake	.....	.....	90	90
N. Y. Central	130⅛	129⅛	130	130⅛
N. Y. C. & St. L.	.....	.....	50	50
Do. 1st pfd	.....	.....	105	110
Do. 2nd pfd	.....	.....	84	85
N. Y., Ont. & W.	.....	.....	46⅛	47
Norfolk & Western	90⅛	90⅛	91	91⅛
N. & W. pfd	.....	.....	89	90
North American	78⅛	78⅛	77⅛	78
Northern Pacific	.....	.....	140⅛	140⅛
Omaha	.....	.....	135	160
Omaha pfd	.....	.....	168	175
Pacific Mail	34	33	33	34
Pennsylvania R. R. Co.	132⅛	132⅛	132⅛	133
People's Gas	105⅛	104⅛	105	105⅛
Pitts. Coal	.....	.....	11⅞	12⅛
Pitts. Coal pfd	.....	.....	45	46
Pressed Steel Car	.....	.....	42⅛	43
Pressed Steel Car pfd	.....	.....	102⅛	103
Ry. Steel Springs Co.	.....	.....	47	47⅛
Ry. Steel Springs pfd	.....	.....	100	100⅛
Reading	138	137	137	137⅛
Reading 1st pfd	.....	.....	90	92
Reading 2nd pfd	.....	.....	90	95
Republic I. & S.	25⅛	25⅛	25⅛	25⅞
Republic I. & S. pfd	.....	.....	86⅞	87⅛
Rock Island	25⅛	24⅞	24⅞	25
Rock Island pfd	62⅞	62⅛	62	62⅛
Sloss Sheffield S. & I.	79⅛	77⅛	78	78⅛
Sloss S. S. & I. pfd	.....	.....	110	.....
St. L. & S. F. 1st pfd	.....	.....	68⅛	69
St. L. & S. F. 2nd pfd	40⅞	40⅛	40⅞	41⅛
St. L. & S. W.	.....	.....	23⅛	24⅛
St. L. & S. W. pfd	.....	.....	58⅛	59
Southern Pacific	121	120⅛	120⅞	120⅞
Southern Pacific pfd	.....	.....	121⅛	122⅛
Southern Railway	25⅛	25	25⅛	25⅛
Tennessee Copper	45⅛	44⅞	44⅞	45
Texas Pacific	35	34⅞	34⅞	35
Toledo, St. L. & W.	.....	.....	50	51
T., St. L. & W. pfd	.....	.....	70	71
Twin City R. T.	99⅞	99⅞	99⅞	100⅛
Union Pacific	179⅛	179⅛	179⅛	179⅛
Union Pacific pfd	.....	.....	94	95
Utah Copper	44⅞	44⅛	44⅛	44⅞
United R. of S. F.	.....	.....	35⅛	37
U. R. R. of S. F. pfd	.....	.....	57	58⅛
U. S. Cast Iron Pipe	.....	.....	25	26
U. S. Rubber	.....	.....	31⅛	31⅞
U. S. Rubber 1st pfd	.....	.....	101⅛	102
U. S. Rubber 2nd pfd	.....	.....	70	72
U. S. Steel Cor.	54⅛	53⅞	53⅞	54
U. S. Steel Cor. pfd	114⅛	114⅛	114⅛	114⅛
Va. Car. Chem. Co.	48⅛	47⅛	47⅛	48
Va. Car. Chem. pfd	.....	.....	114⅛	115
Wabash	18⅛	18	18⅛	18⅛
Wabash pfd	48⅛	47⅛	49	48⅛
Wells-Fargo Express	.....	.....	290	305
Western Union	68⅛	68⅛	68⅛	69
Westinghouse	83⅛	.....	82	82⅛
W. & L. E.	.....	.....	10⅛	10⅛
W. & L. E. 1st pfd	.....	.....	22	22⅛
W. & L. E. 2nd pfd	.....	.....	12	14
Wisconsin Central	41⅛	40⅛	40⅛	40⅛
Wisconsin Central pfd	83⅛	82	82	83⅛
American Can Pfd.	.....	.....	72	73

Money opened at 1½ per cent.; highest, 1½ per cent.; lowest, 1¼ per cent.; closed, 1¼@1¾ per cent.; ruling rate, 1½ per cent.

Boston Copper Market.

[Furnished by Logan & Bryan, Members New York and Boston Stock Exchanges, Bradbury Bldg., Los Angeles, Cal.]

BOSTON, Jan. 25.—Following were closing quotations on the Boston Stock Exchange:

	Bid.	Ask.		Bid.	Ask.
Adventure	5⅞	6⅛	Nev. Cons.	18⅞	19⅛
Arcadian	4½	5	Nev. Utah	2⅞	2⅞
Arnold	25	100	Nipissing	10⅛	10⅛
Allouez	35	37	Osceola	129	130⅛
Atlantic	15½	16	Old Dom.	52⅛	53
B. S. Gas	77	78	Old Colony	60	.....
Bingham	20⅛	20⅛	Phoenix	90	91
Butte Coal	24⅛	24⅛	Parrott	28⅛	29
Boston Con.	14⅞	15	Quincy	91	92
Centennial	33	35	Rhode Isl.	5⅛	5⅞
C. & Ariz.	111	112	Santa Fe	2⅛	3
C. & Hecla	645	655	Shannon	15⅛	15
Copper R.	70⅛	77	Sup. & Bos.	13⅞	17⅛
Daly West	10	10⅛	Sup. & Pgh.	16	17⅛
East Butte	7⅞	8	Sup. Copper	—	37⅛
Elm River	2⅞	2⅞	Tamarack	75	80
Ray Cons.	2⅞	3⅛	Trinity	16	16⅛
Globe	5	5⅛	Utah Cop.	46⅛	45
Greene Can.	11⅞	11⅞	Utah Cons.	43⅛	44
Helvetia	3⅛	4⅛	U. S. M. & S. com.	43	43½
Hancock	11	11⅛	U. S. M. & S. pfd	45	46⅛
Isle Royale	24⅛	24⅛	Victoria	4⅛	5
Kew. Cop.	4⅛	4⅛	Winona	5	5⅛
Lake Cop.	19⅛	19⅛	Wolverine	150	155
Lasalle	14⅛	14⅛	Newhouse	5⅛	5⅛
Majestic	74	77	Gfd. Cons.	7 15-16	8
Miami	12⅛	12⅛	Tenn. Cop.	45⅛	46⅛
Mohawk	64	65	Tuken	4⅛	5
Mass. Cop.	5⅛	6	Chemung	—	13
Mayflower	65	75			
N. Butte	79⅛	79⅛			

Boston Stocks and Bonds.

BOSTON, Jan. 25.—Closing prices:

Money—		A. A. Chem. pfd	96⅛
Call loans	2@2⅛	Am. Pneu. Tube	5⅛
Time loans	3@4	Am. Sugar	132
Bonds—		Am. Sugar pfd	128⅛
Atchison Adj. 4s	92⅛	Am. Tel. & Tel.	128⅛
Atchison 4s	100⅛	Am. Woolen	28
Railroads—		Am. Woolen pfd	94⅛
Atchison	99⅛	Dom. I. & S.	29
Atchison pfd	101⅛	Ed. Electric Illu.	250
Boston & Albany	228⅛	Mass. Electric	12⅛
Boston & Maine	137	Mass. Elec. pfd	61
Boston Elevated	128⅛	Mass. Gas	63
Fitchburg pfd	124⅛	United Fruit	127⅛
N. Y. N. H. & H.	165	U. Shoe Mach.	54
Union Pacific	179	U. Shoe M. pfd	29⅛
Miscellaneous—		U. S. Steel	53⅛
Am. Arge. Chem.	29⅛	U. S. Steel pfd	113⅛

SAN FRANCISCO CLOSING.

STOCK AND BOND QUOTATIONS.

[Furnished by Logan & Bryan, Members New York and Boston Stock Exchanges, Bradbury Bldg., Los Angeles, Cal.]

SAN FRANCISCO, Jan. 25.—[Exclusive to The Times.] The closing quotations and sales on the Stock and Bond Exchange were as follows:

Miscellaneous Bonds—	Bid.	Asked.
Alameda Artesian W. Co.	.....	100
Associated Oil Co. 5s	90	.....
Bay Counties P. Co. 5s	104⅛	105
Cal. Central Gas & Elec. 5s	102⅛	.....
Cal. G. & E. G. M. & C. T. 5s	92	92
Cal. St. Cable Co. 5s	101⅛	.....
Cal. Wine Ass'n 5s	94	97⅛
Contra Costa Water Co. 5s	.....	94
Edison Light & Power 6s	108⅛	.....
Ferries & Cliff House Ry. 6s	105	.....
Hawaiian Com'l & S. 5s	105	106⅛
Honolulu R. T. & L. Co. 6s	104	.....
Lake Tahoe Ry. & T. Co. 5s	99	.....
Los Angeles Elec. Co. 5s	97⅛	.....
L. A. Gas & Elec. Co. 5s	97⅛	.....
Los Angeles Ry. 5s	103⅛	.....
L. A. Lighting Co. 5s	94⅛	.....
L. A. P. Ry. 1st C. M. 5s	105	106⅛
L. A. P. Ry. of Cal. 5s	102	.....
Market St. Cable 6s	104⅛	105⅛
Market St. Ry. 1st C. M. 5s	.....	107⅛
Northern Ry. Co. of Cal. 5s	106⅛	.....
North Pacific Coast Ry. 5s	100⅛	.....
Northern Cal. Ry. 5s	105	.....
Northern Cal. Power Co. 5s	99⅛	.....
Northern Electric Co. 5s	.....	95
Oakland Gas Light & H. 5s	101⅛	.....
Oakland Transit Co. 6s	116⅛	.....
Oakland Transit 5s	102	105
Oakland Transit Con. 5s	102	103⅛
Oakland Traction Con. 5s	95	.....
Oakland Traction Co. 5s	95	.....
Oakland Water Co. Gtd. 5s	95	96
Omnibus Cable Ry. 6s	110⅛	.....
Pacific Gas Imp. 4s	83⅛	.....
Pacific Electric Ry. Co. 5s	104	106⅛
Pacific Light & P. Co. 5s	95⅛	.....
Pacific Tel. & Tel. Co. 5s	93⅛	96⅛
Park & Cliff House Ry. 6s	95	102
Powell St. Ry. 6s	105	.....
Sac. Elec., Gas & Ry. 5s	101⅛	.....
S. F. & S. J. Val. Ry. 5s	114⅛	115
S. F., O. & S. J. Ry. 5s	114⅛	.....
S. F., O. & S. J. Ry. 2nd Mtg. 5s	90	92⅛
Sierra Ry. of Cal. 6s	100	.....
S. P. R. R. of Ariz. 6s, 1909	100	.....
S. P. R. R. of Ariz. 6s, 1910	101⅛	102
S. P. R. R. of Cal. 6s, 1912	107⅛	.....
S. P. R. R. of C. 1st C. Gtg. 5s	113⅛	.....
S. P. Branch Ry. of Cal. 6s	129⅛	.....
S. P. R. R. Co. 1st Rfg. 4s	89⅛	.....
S. V. Water Co. G. M. 4s	86⅛	96⅛
Stockton Gas & Elec. Co. 6s	100	.....
United Gas & Elec. Co. 5s	97	98⅛
U. R. R. of S. F. 4s	.....	73⅛
Valley Counties P. Co. 5s	96	97⅛
Water Stocks—		
Marin County	52⅛	60
Spring Valley Water Co.	31	31⅛
Gas and Electric Stocks—		
Mutual Elec. L. Co. Ctfs.	5	.....
Pacific Lighting Co.	60	.....
Stockton Gas & Elec. Co.	52	.....
Insurance Stocks—		
Fireman's Fund	.....	165
Bank Stocks—		
American National Bank	.....	132⅛
Anglo-Cal. Ltd. ($50 paid)	85	85
Bank of California	367⅛	.....
London-Paris Nat'l Bank	125	140
First Nat'l Bank of S. F.	235	.....
Mercantile Trust Co.	205	225
Savings Banks—		
German Savings & Loan	.....	2100
Humboldt Savings Bank	.....	150
Mutual Savings Bank	60	90
San Francisco Savings Union	520	.....
Savings & Loan Society	.....	125
Security Savings Bank	235	.....
Street Railroad Stocks—		
California	130	.....
Presidio	15	20
Powder Stocks—		
Giant Consolidated Co.	.....	79
Sugar Stocks—		
Hawaiian Com'l & S.	102⅛	.....
Honokaa Sugar Co.	14⅛	15⅛
Hutchinson Sugar Plantation	17⅛	.....
Makaweli Sugar Co.	23⅛	24⅛
Onomea Sugar Co.	41⅛	42⅛
Paauhau S. P. Co.	21	21⅛
Union Sugar Co.	45⅛	.....
Miscellaneous Stocks—		
Alaska Packers' Ass'n	.....	62
Associated Oil Co.	37⅛	37⅛
Cal. Fruit Canners' Ass'n	101	102
Cal. Wine Ass'n	68	.....
M. V. & Mt. Tam. S. Ry.	.....	115
Pacific Auxiliary Fire Alarm	3⅛	.....
Pacific Coast Borax Co.	150⅛	.....
Pacific Tel. & Tel. pfd	86⅛	87
Pacific Tel. & Tel. com.	13	14

SALES—Morning session: 50 Associated Oil at 37.12½; 5 Hutchinson S. P. at 17.75; 10 Onomea Sugar at 41.50; 75 Pacific Tel. & Tel. common at 13.50; 200 Spring Valley Water Co. at 31; 5000 S. V. Water Co. Gen. Mtg. 4s at 86.75; 5000 S. V. Water Co. Gen. Mtg. 4s at 86.75.

SALES—Afternoon session: 5 Alaska Packers' Ass'n at 61.75; 50 Associated Oil at 37.12½; 170 do. at 37.00; 2000 Associated Oil 5s at 91; 14,000 Cal. Gas & Elec. G. M. & C. T. 5s at 91.50; 5000 do. at 91.25; 10,000 do. at 91.00; 10,000 do. at 90.87½; 1000 do. at 91.00; 1000 do. at 91.25; 1000 do. at 91.50; 1000 do. at 91.75; 105 Hutchinson S. P. at 17.50; 25 Onomea Sugar at 42; 1000 United Gas & Elec. 5s at 97; 1000 S. P. R. R. 1st Rfg. 4s at 95.50.

New York Cotton Market.

[By Private Wire to E. F. Hutton & Co., Members New York Stock Exchange, No. 112 West Third street.]

NEW YORK, Jan. 25.—Following is range of quotations today:

Option—	Open.	High.	Low.	Close.
January	9.70	9.70	9.55	9.54@9.56
March	9.68	*9.68	9.55	9.57@9.58
May	9.65	9.65	9.51	9.54@9.55
July	9.57	9.58	9.45	*9.49
October	9.37	9.38	9.26	9.26@9.31

*Bid.

Spot at 9.90, 10 points lower.

Sales—305 bales.

Cash quotations were as follows: Flour was quiet; No. 2 spring wheat, 1.08@1.09; No. 3, 1.03@1.08; No. 2 red, 1.06½@1.07¾; No. 2 corn, 59¾@59¾; No. 2 yellow, 59¾@60; No. 3 white oats, 49@51; No. 2 rye, 76; good feeding barley, 58@60; fair to choice malting, 60½@64; No. 1 northwestern flaxseed, 1.60; prime timothy seed, 3.47½@3.90; clover, contract grades, 9.15; short ribs, sides (loose), 9.50@9.87½; mess pork, per bbl., 17.37½@17.50; lard, per 100 lbs., 9.60; short clear sides (boxed), 9.87½@10.12½.

Grain Movements.

Articles—		Receipts.	Shipments.
Flour, barrels		24,000	22,800
Wheat, bushels		10,600	69,900
Corn,	"	436,900	316,300
Oats,	"	293,900	365,100
Rye,	"	9,000	6,000
Barley,	"	108,900	32,100

Chicago Dairy Market.

CHICAGO, Jan. 25.—On the Produce Exchange today the butter market was steady; creamery, 22@28¼; dairy, 21@25; eggs, easy at mark, cases included, 24½@28½; firsts, 30; prime firsts, 31; cheese, steady, 14@15.

Grain and Provisions.

[By Private Wire to E. F. Hutton & Co., Bankers and Brokers, Members New York Stock Exchange, No. 112 West Third street.]

CHICAGO, Jan. 25.—Following is range of quotations today:

	Open.	High.	Low.	Close.
Wheat—				
May	107¾	107¾	107	*107
July	97⅞	97⅞	97⅛	97⅛
September	94⅛	94⅛	94⅛	94⅛
Corn—				
May	61⅞	62⅛	61⅞	62⅛
July	61⅞	62⅛	61⅞	62⅛
September	62⅛	61⅞	62	62⅛
Oats—				
May	51⅞	52	51⅞	51⅞
July	46⅞	46⅞	46⅛	46⅞
September	39⅛	39⅞	39⅛	39⅛
Pork—				
May	17.27	17.27	17.12	17.12
July	17.27	17.27	17.17	17.17
Lard—				
January	9.60	9.70	9.60	9.70
May	9.87	9.82	9.70	9.80
July	9.87	9.92	9.82	9.90
Short Ribs—				
May	9.00	9.02	8.90	8.92
July	9.12	9.15	9.05	9.05

*Bid.

New York Money Market.

NEW YORK, Jan. 25.—Money on call easy, 1¼@1 3-4 per cent.; ruling rate, 1½ per cent. Closing bid 1 1-4 per cent.; offered at 1½ per cent. Time loans very weak, sixty days, 2 1-4 to 2½ per cent, and ninety days, 2 3-4 per cent. Six months, 3 per cent. Wall street closed heavy. Prime mercantile paper, 3½ to 4 per cent. Sterling exchange, steady, with actual business in banker's bills at 4.84 15-20@4.85 1-20 for sixty-day bills and at 4.87 7-20 for demand. Commercial bills, 4.84 3-8@4.84 3-4. Bar silver, 52½. Mexican dollars, 44. Government bonds steady; railroad bonds irregular.

California Dried Fruits.

NEW YORK, Jan. 25.—The market for evaporated apples continues quiet with fancy quoted at 8½@9¼; choice, 7 1-4@7 3-4; prime, 6¼@7; common to fair, 4@6¼. Prunes are unsettled owing to pressure to clean up old crop supplies. Prunes range from 4 1-4 to 7 1-4 for new crop California fruit, ranging up to 40-50's, and from 6½ to 9 for Oregons, 40-50's to 30-30's. Apricots are scarce and firm, with choice quoted at 9¼@9 3-4; extra choice, 9¼@10; fancy, 11¼@12. Peaches are weak, with choice quoted at 6¼@7; extra choice, 7½@8; fancy, 8¼@10. Raisins are dull and while there seems to be a little less pressure to sell, there is no quotable change. Loose muscatels are quoted at 4 1-8@5; choice to fancy, seeded, 5@6; seedless, 3 3-4@6¼; London layers, 1.50@1.60.

Chicago Live Stock Market.

CHICAGO, Jan. 25.—Cattle—Receipts about 17,000; market 10@15 higher; beeves, 4.10@7.00; Texans, 4.20@4.90; westerns, 3.85@5.85; stockers and feeders, 3.15@5.10; cows and heifers, 1.85@5.25; calves, 6.50@7.50. Hogs—Receipts about 19,000; market 10 higher; light, 5.65@6.35; mixed, 5.85@6.45; heavy, 5.90@6.40; rough, 5.90@6.10; good to choice heavy, 6.10@6.40; pigs, 4.60@5.65; bulk of sales, 6.15@6.45. Sheep—Receipts about 14,000; market 10@15 higher; westerns, 3.25@5.85; yearlings, 5.90@7.00; lambs, natives, 5.00@7.75; westerns, 5.25@5.90.

St. Louis Wool Market.

ST. LOUIS, Jan. 25.—Wool unchanged; Territory and western mediums, 21@23; fine medium, 15@17; fine, 12@14.

CHAMPION LIFE-SAVER.

Alleged Forger Held in City Jail Had That Distinction as New York Fire Captain.

J. McCloud Murphy, who is in the City Jail on a charge of forgery, resigned from the New York fire department in 1887, after ten years of service in which time he won the title of champion life-saver of the metropolitan city. The history of the department shows that Murphy during his career saved forty-three lives, a record not equaled since.

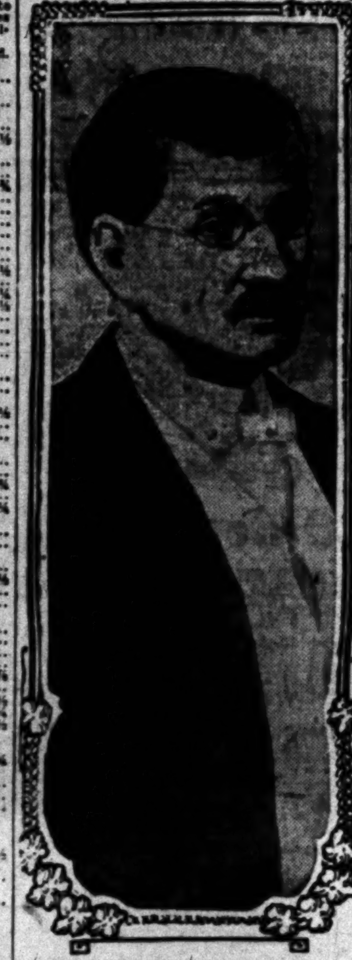

J. McCloud Murphy,

New York's champion life saver, who is in the City Jail on a forgery charge.

His heroic exploits won him rapid promotion, until he was captain of No. 7 crew, the crack outfit of the New York department, which still holds the record for the fastest hitching time in the United States, 1⅛ seconds from the final stroke of the gong until the horses were in harness and out on the street.

When the life saving corps of the fire department of the metropolis was formed by Christopher Houle of St. Louis, Murphy was the first volunteer to enroll.

In Justice Rose's court yesterday morning Murphy's preliminary was set for Friday morning. His bail was fixed at $1500, which he could not furnish.

ADMITTED TO PRACTICE.

The following young lawyers were admitted to practice in the Federal court yesterday: Thomas J. K. McGowen, John H. O'Connor, A. W. Sorenson, Abram B. Bowman, A. W. Francisco, Frank Bryson and W. J. Galbrith, Jr. On motion, the following attorneys were admitted to practice in this State by the Second District Court of Appeal yesterday: George H. Wilson, Samuel S. Finley, Edward G. Adams, Rupert B. Turnbull and Minor Moore.

The Smells of Calcutta.

The prevailing note of Calcutta is a smell—and a very strong smell. It is called the Indian smell, and the like of it is met in no other part of the world. I am acquainted with the Russian smell, the Chinese smell, and the Egyptian smell; they are distinct types of smells, and not really unpleasant when one gets used to them. The Calcutta smell is, however, very pungent, very penetrating, and prevails everywhere. A congested Bengali population, with a fondness for cocoanut oil, is the main cause of it. Calcutta smells like bad seaweed.

MONEY IN OIL

First and Limited Offering at 5c of Templor-McKittrick

First of all, it is necessary for the investor to establish definitely and conclusively in his or her mind the one incontrovertable fact that oil is the greatest money-making industry in California. The investing public are just beginning to wake up to a realization of this fact.

Thirty-three (33) out of fifty-eight (58) listed oil stocks are on a dividend-paying basis. Many unlisted California oil stocks are paying great big dividends. Many new oil companies will soon commence paying dividends.

Every investor, whether man or woman, whether he or she has $10 or $1000, should read every word of this announcement. It contains the greatest bonanza oil offer of the day. That we are enabled to present this remarkable investment opportunity is a matter of congratulation to YOU. Don't overlook one line, do not lay it aside until you have read through to the end. Then act on it, and act quickly.

The Templor-McKittrick Oil Company has a capital stock of 3,000,000 shares, par value one dollar each. There is no bonded indebtedness and no preferred stock. The company was organized for the purpose of producing oil and to operate in both the famous Templor and McKittrick oil fields. The Templor-McKittrick Company holds:

FIRST: 108 acres absolutely adjoining the holdings of the Templor Ranch Oil Company in the Templor District. This piece of property is owned outright by government location and is free and clear of any indebtedness.

SECOND: 160 acres in the Templor District almost adjoining the holdings of the Templor Ranch Oil Co. This piece of property is owned outright by government location and is free and clear of any indebtedness.

THIRD: Forty acres in the McKittrick field held under a twenty-year lease on a one-sixth royalty. This property is located right in the "bottom of the saucer," and is absolutely proven ground, and IS PRODUCING OIL RIGHT NOW. On this ground are two wells which are now producing oil. Well No. 3 is in the oil, and will be producing by the time this announcement appears. The property is equipped with a thousand-barrel tank, a five and one-half inch oil pipe line from the wells to Asphalto, a loading station in the suburbs of McKittrick on the Southern Pacific, also a water pipe line, bunk house, blacksmith shop and every necessary convenience.

The three wells already drilled should be good for at least two hundred barrels of oil, although we are informed by experienced oil men that this figure is too conservative. Now, under the terms of the lease eight additional wells are to be drilled, which would give the company eleven wells, with an estimated production (and this estimate is very, very conservative) of 600 barrels daily—(one single well may be put in which will do more than this.)

Now, take this estimated production of 600 barrels daily and deduct the one-sixth royalty, and you have 500 barrels net per day. Multiply that by 365 days, and you have an annual production of 182,500 barrels, which at 60 cents per parrel (the price of oil at the well) would produce a revenue of $109,500 per year.

There is room on this forty acres for at least twenty wells, AND WE KNOW THE OIL IS THERE. Figure for yourself the possible profits on 40 wells with a production of 100 barrels daily apiece. Cut it down to 50 barrels, and you will begin to realize why John D. Rockefeller is the wealthiest man in the world.

We are now able to make our clients the greatest bonanza offering of the day. In the hands of the ordinary broker or promoter this stock would be placed on sale at twenty-five or fifty cents per share, and we have no doubt that it will bring that within a few weeks.

Right now, however, we are privileged to offer the first block of stock at the absurdly low price of five cents per share (par value $1.00.) This block of stock will certainly be eagerly snapped up by those shrewd investors who realize the opportunity to make a big quick profit.

Mr. George Quarre is President and General Manager of the company. Mr. Quarre is a practical oil man with nine years' experience in the McKittrick oil fields. He knows the business, and is surely the man to pilot this company to success.

In a letter to us from President Quarre he says as follows:

"I consider the stock at five cents per share the biggest bargain that any man can ever ask for. I know that I will increase our production at McKittrick as soon as I have enough money to put down some more wells. I will guarantee to do an absolutely honest and fearless management. My future depends upon the success of the Company, and I am going to give it the best there is in me. I have had sufficient experience during the past nine years in McKittrick to know how to get the best results at the least possible cost. I aim to manage our Company under the most economical lines of business. I want the support and assurance of the stockholders, and I am ready at all times to show them that their interests are mine. I would strongly advise you, however, to ask more than five cents per share for the stock, for it is honestly worth at least four times that amount right now, and I hope to make it pay dividends of a great big figure, at an early date."

You ask why we offer this twenty-five cent stock for five cents. Our explanation is this: The Lincoln Mortgage and Loan Company was able to back up an assurance made to the organizers of The Templor-McKittrick Oil Company that the company would be quickly financed. Therefore, our house is privileged to offer right now the first block of this stock at the absurdly low price of five (5) cents per share.

Then we want to add to our list of satisfied clients, and that is why we hold out for this very low price on the first block of stock, instead of placing it on sale at twenty-five cents per share. We do not doubt the stock will sell at that in a few weeks.

This is your chance to get in on a pre-organization, charter-member, ground floor basis. Act now. Buy this stock today. Get in early for big profits.

We shall also favor our clients by selling stock on the installment plan. Figure out what your money will buy.

200	shares	$10	cash	or	$2	down and	$2	monthly
500	shares	25	cash	or	5	down and	5	monthly
1,000	shares	50	cash	or	10	down and	10	monthly
2,000	shares	100	cash	or	20	down and	20	monthly
5,000	shares	250	cash	or	50	down and	50	monthly
10,000	shares	500	cash	or	100	down and	100	monthly
20,000	shares	1,000	cash	or	200	down and	200	monthly

5 per cent. discount for cash in advance.

Get your order in without delay. This first block of stock will sell fast. It is being offered in New York, Portland, Los Angeles and San Francisco on the same day, and will certainly be over-subscribed within a few days. In case of over-subscription preference will be given to orders first received. No better offer was ever made you. Buy it quick before the price advances. Buy now. Today is the day to send in your reservation. If you want more information call tomorrow.

Lincoln Mortgage & Loan Co.
601 CITIZENS' NATIONAL BANK BLDG.
LOS ANGELES, CAL.

In Justice to Yourself Send in One of These Coupons Today

INFORMATION COUPON.

Lincoln Mortgage & Loan Co.,
601 Citizens' National Bank Bldg.,
Los Angeles, Cal.

Please send me full particulars of the Templor-McKittrick Oil Co. and such printed matter of the oil business as you have.

Name ....
Street ....
City ....

INVESTMENT COUPON.

Lincoln Mortgage & Loan Co.
601 Citizens' National Bank Bldg.,
Los Angeles, Cal.

Please find inclosed herewith $.......... to apply as full or part payment on .... shares of Templor-McKittrick Oil Co.'s stock at 5 cents per share.

Name ....
Street ....
City ....

8 Per Cent. Interest

Bonds for the improvement of streets issued by the city of Los Angeles at prices to net the investor 8 per cent. in amounts of $100 and up, are one of the most attractive investments for income open to the public. Let us show you.

Columbia Trust Company
311 W. Third St., Between Broadway and Hill Street.

Clearinghouse Banks.

NAME.	OFFICERS.		
CITIZENS' NATIONAL BANK, S. W. Cor. Third and Main.	R. J. Waters, Pres. A. J. Waters, Cashier	Capital .. Surplus and Profits ..	$300,000 $425,000
BROADWAY BANK AND TRUST COMPANY, 308-10 S. Bdwy., Bradbury Bldg.	Warren Gillelen, President. R. W. Kenny, Cashier	Capital ... Surplus and Profits	$250,000 $265,000
THE UNITED STATES NATIONAL BANK, Cor. Main and Commercial Sts.	Isaias W. Hellman, President. F. W. Smith, Cashier.	Capital Surplus and profits ..	$200,000 $80,000
THE NATIONAL BANK OF COMMERCE, N. E. Cor. 2nd and Main Sts.	F. M. Douglas, Pres. Chas. Ewing, Cashier.	Capital ... Surplus and profits ..	$200,000 $35,000
COMMERCIAL NATIONAL BANK, 401 S. Spring, corner 4th.	W. A. Bonynge, Pres. Newman Essick, Cashier.	Capital ... Surplus and Profits ..	$200,000 $35,000
FARMERS' AND MERCHANTS' NATIONAL BANK, Cor. Fourth and Main.	I. W. Hellman, Pres. Chas. Seyler, Cashier.	Capital .. Surplus and Profits .	$1,500,000 $1,500,000
FIRST NATIONAL BANK, S. E. Cor. Second and Spring.	J. M. Elliott, Pres. W. T. S. Hammond, Cashier.	Capital Surplus and Profits .	$1,250,000 $1,450,000
MERCHANTS' NATIONAL BANK, S. E. Cor. Third and Spring.	W. H. Holliday, Pres. Marco H. Hellman, Cashier.	Capital .. Surplus and Profits .	$200,000 $550,000
NATIONAL BANK OF CALIFORNIA, N. E. Cor. Fourth and Spring.	J. E. Fishburn, Pres. G. W. Fishburn, Cashier.	Capital ... Surplus and Profits ...	$500,000 $140,000
AMERICAN NATIONAL BANK, S. W. Cor. Second and Broadway.	M. J. Monnette, Pres. Wm. W. Woods, Cashier.	Capital .. Surplus and Profits ..	$1,000,000 $175,000
CENTRAL NATIONAL BANK, Fourth and Broadway.	George Mason, Pres. J. B. Gist, Cashier.	Capital ... Surplus and Profits ..	$300,000 $200,000

MERCHANTS BANK and TRUST CO. Paid Up Capital $250,000. Surplus Over $200,000.
Branches: 9th and Main. 2426 South Hoover Street. 209-11 S. Broadway. Transacts a general banking and Trust Business.

Trust Companies.

Los Angeles Trust Company
SECOND & SPRING STREETS
CAPITAL $1,000,000.00 SURPLUS $250,000.00.

Offers in its Trust Department a service that no individual can in directing and managing estates.

Offers in its Bond Department only such securities for the investment of Trust Funds as this Company has deemed wise to invest in for its own account.

The Southern Trust Co.
114 West Fourth Street
Capital $1,000,000.00 Surplus $200,000.00
Resources Over $4,000,000.00

TITLE INSURANCE & TRUST CO.
Corner Franklin and New High Streets.
Issues Policies of Title Insurance. Acts in All Trust Capacities.
Issues Certificates of Title. TEL. EXCHANGE 12.

Savings Banks.

EQUITABLE SAVINGS BANK
STRICTLY A SAVINGS INSTITUTION
FIRST AND SPRING STS.

SECURITY SAVINGS BANK
Oldest and Largest.
Capital and Reserve $1,300,000.00
VISITORS ARE CORDIALLY INVITED TO CALL FOR CITY MAPS.

AMERICAN SAVINGS BANK
Resources Over $1,600,000. Northeast Corner Third and Spring Sts.
Money to Loan on City and Country REAL ESTATE.
4 Per Cent. Interest Paid on Deposits

GERMAN AMERICAN SAVINGS BANK
Spring and Fourth Streets

PROVIDENT Mutual Building, Loan Association
Pays 5 Per Cent on Pass Book Deposits, 6 Per Cent on One Year Term. No Unnecessary Withdrawal Notice. 135 South Broadway

Corner Third and Spring Streets

THE CITY IN BRIEF

El Rodeo!

NEWS AND BUSINESS.

Sold Booze, Pays.

Bartolo Prieto pleaded guilty to a charge of selling liquor to Indians, in the United States District Court, yesterday. He was sentenced to pay a fine of $20 and serve four months in the San Diego County Jail.

Pioneer Buried.

James Greer McDonald, the pioneer, who died at his residence, No. 1525 East Twentieth street, was buried in Evergreen Cemetery yesterday. The funeral services were conducted by Rev. George W. Foster. Mr. McDonald was County Surveyor in the early days and later Councilman.

To Discuss Charter Amendments.

The Federated Improvement Associations will meet this evening at 7:30 o'clock in the Chamber of Commerce assembly rooms to discuss the proposed charter amendments. A large attendance is expected to give expression of opinion on this important subject.

Body to Be Brought Over.

In a cablegram from London it is announced that, under instructions received from the State Department, Consul-General Wynne is having the body of Paul J. Holman of Los Angeles embalmed, and it will be shipped to the United States on the 30th inst. He died in London last Thursday.

Chinaman a Native.

Wong Wing, arrested on the charge of being illegally in this country, proved to the satisfaction of the immigration officers yesterday that he lost his certificate in the San Francisco fire. He told the officers that he was born in Washington, D. C., and a dispatch sent to the proper authorities there proved the truth of the Chinaman's statement.

Home Products.

Secretary Frank Wiggins is putting into circulation cards bearing the following little stanza:

"WHAT DOES IT?"

What is it boosts and booms a town?
What is it keeps hard times down?
What makes the wheels of progress go?
What makes the factory whistles blow?
No use for me to say—you know.
Home products.

Girl Missing.

Anna Baller, 15 years of age, of No. 526 South Mott street, is sought for by the police. The girl disappeared from her home on the night of the 15th inst., taking a large bundle of clothing with her. She is described as 5 feet 4 inches in height, 110 pounds, blonde, prominent nose and teeth. She wore a medium short skirt, red and white sweater coat, and brown velvet hat.

Personal Workers' Bible Class.

The Young Men's Christian Association is to conduct a personal workers' Bible class each Tuesday evening under the auspices of the Triangle department. Dr. George Foster is to be in charge this evening, and his topic will be "How to Read so as to Understand the Bible." The young men of the city have been invited to meet at the building at 6:15 o'clock for supper, and then participate in study for the evening.

Union League's Evening.

The Union League gave a dinner last night to 150 members and ladies. More than three times that number of applications were received, but the accommodations were limited. The clubrooms at No. 327 West Second street were artistically decorated with violets and the national colors. The flags were draped about the room, and the violets used as table decorations. After an excellent menu the entire party went to the Belasco Theater to see the opening of the "The Girl of the Golden West."

Forty Thousand for Highway.

A recommendation that the trustees of Wilmington issue $40,000 bonds for constructing a highway to connect with that to be built from this city, was made by the Good Roads Committee of the Chamber of Commerce of Wilmington yesterday. It is planned to construct a macadam road to San Pedro that will be sufficient to accommodate heavy trucking. The Los Angeles County Highway Commission proposes to build a splendid highway from the city limits of Main street to Wilmington.

BREVITIES.

To Let—Handsomely fitted office and exhibit spaces or desk room, also basement, in premises occupied by new branch office of The Times at 531 S. Spring st.; splendid location; suitable for California products display and well adapted for headquarters of excursions, steamship or railroad enterprises, as well as mining exhibits. Established information bureau now conducted in connection. For particulars and rental cost apply on premises, or to Manager's office in the Times Building.

Remember the slogan: "Buy and Boost Home Products." For daily reference, see page 9, Part II of The Times, containing list of wide-awake manufacturers, under the heading "Made in Southern California." You will find there are manufacturers of necessities and luxuries here—manufacturers of things to eat and drink—things for the home, the factory, the office and the farm. Buy them! Try them! There are none better. Buy and Boost, and keep your money at home where it will do you and yours the most good!

Times' Cook Book No. 3 ready today, and until the edition is exhausted, is placed on sale the largest, most elaborate and comprehensive cook book of the series issued by The Times. The 318 recipes for not Spanish and Mexican dishes and the hygienic department are big features of the publication. The recipes, brought out by The Times' prize cooking contest, are generally from Southern California housewives and noted chefs. Price 25 cents; by mail 5 cents additional. Address The Times, Los Angeles.

Dr. H. O. Breeden, one of the foremost preachers of the Christian church, a noted traveler and lecturer, will deliver a lecture on "Pictures of Life from the Dialect Poets," at the Magnolia-avenue Christian Church, Twenty-fifth street and Magnolia avenue, Wednesday evening, January 29, at 8 o'clock. No charge for admission. His many Los Angeles friends will be delighted at the opportunity of seeing and hearing him.

The Emmanuel Movement explained in a free lecture by Dr. F. W. Rayburn at the Arrow Theater, Hamburger's store (Library Entrance,) Wednesday evening at 8 o'clock.

Thousands of andirons, fire sets, grates, sparkguards, retailed at wholesale prices. J. W. Frey's Mantel House, cor. 12th and Los Angeles sts.

It's the judgment of many smokers that Lewis' Single Binder 5 cent cigar equals in quality the best 10 cent cigars.

Wreden Packing and Provision Company will give special low prices on choice meats this week, 120 S. Main.

Natick House, all meals 25c, except Sunday eve, chicken dinners, 35c. 21 meals $5. Hart Bros., Props.

Dr. Hayden, osteopath, 516 Auditorium Bldg., residence Hotel Chickasaw.

To let to physician, private office and reception-room. 429 Mason building.

For comfort, as well as sight, Dr. Logan, oculist, 415 S. Spring.

Furs remodeled, D. Bonoff, 324 S. Bdy.

Artificial eyes, Delany's, 309 Spring.

PERIL GREAT.

PRECIPICE YAWNS FOR AUTOISTS.

THEIR CAR WRECKED ON STEEP SOLEDAD GRADE.

Chauffeur Loses Control and Outer Wheels Swing Out Over Chasm. Incident of Journey to Owens River Valley in Search of Land—Women in Party.

After having faced death in a motor car on the most perilous part of the Soledad grade, George F. Brown, Mrs. Brown and a party of autoists, returned from the Owens River Valley, last night, almost exhausted. While climbing the Soledad grade their seven-passenger machine was wrecked, and the lives of the entire party were imperiled. The car hung on the edge of a precipice in imminent danger of rolling into the cañon, hundreds of feet below.

The accident happened at midnight. A rock in the road caused the driver to lose control of the wheel for a moment, and the hood of the machine crashed into a tree. Then the car swung around until the outer wheels hung over the edge of the chasm. It was abandoned and the passengers walked seven miles to Acton.

The party included, beside, Mr. and Mrs. Jones, W. C. Clayborn, John H. Eversmeyer, E. C. Perry, C. B. Walker and E. E. Blackwell. They left The Times office Saturday morning for Independence, but had to wait at Acton for another car. Three automobiles were used on the trip.

Mud-covered and tired out, the travelers reached Los Angeles with thankfulness. The roads are wretched and in places, almost impassable.

Nearly a week ago the party started in search of government land. They expected to return on Tuesday. When they did not do so anxious friends made inquiries, but did not learn of the whereabouts of the autoists until Thursday.

ELSINORE.

ELSINORE, Jan. 25.—Charles Coltron has let a contract to J. W. Snow for a five-room bungalow to be erected on his lot on Graham avenue adjoining the Balfour home.

The Christian Endeavor Society of the Presbyterian Church is to give a backward social Wednesday evening at the home of Mr. and Mrs. John Johnson.

Lake Elsinore has risen considerable since the rains.

ARROWHEAD HOT SPRINGS.

ARROWHEAD HOT SPRINGS HOTEL, Jan. 25.—The following registered today: S. Benioff, Los Angeles; Mrs. W. S. James and daughter, Los Angeles; E. S. Miller, Colton; Mrs. C. Conner, Washington, D. C.; Miss Bingham, Santa Barbara; Mrs. Smythe and daughter, Miss A. C. Smythe, Providence, R. I.

JAPAN'S POLICY PEACE.

Statesmen Give Reasons for Reduction of Armaments as Being Fully Warranted.

[ASSOCIATED PRESS DAY REPORT.]

TOKIO, Jan. 25.—Premier Katsura, Premier Foreign Minister Komura and War Minister Terauchi made brief speeches today before the Diet in answer to the reduction in armaments and foreign policy questions that have been propounded to various members of the Cabinet. All speeches, which were practically of the same tenor, said that Japan's relations with the powers of the world were so improved that the proposed reductions were fully warranted. Minister Komura is expected soon to make an important speech on the government's emigration policy. Specials to the papers here say there is a general sentiment of regard for Japan in the United States.

VITAL RECORD

BIRTHS. DEATHS. MARRIAGES. DIVORCE.

Births.

SHAFER. In Pasadena, January 23, to the wife of H. W. Shafer, a daughter.

Deaths.

DAVIES. In Paris, France, on January 3, 1906, Mrs. Elizabeth C. Davies, widow of the late James M. Davies, and mother of Mrs. Walter K. Perkins, of Salt Lake City, Utah, and Mrs. Robert Wankowski, of Los Angeles, Cal. Funeral services will be held from the late residence, No. 2711 Ellendale Place, on Wednesday afternoon, January 27, 1909, at 2:30 o'clock. Friends invited.

PURDY. At Hotel Hollywood, January 24, Augustus Purdy, of New York. Funeral services at funeral chapel of Gates & Crane, 112 North Highland avenue, Hollywood, 10 a.m., Tuesday, January 26. Cremation at Rosedale.

MAHER. In this city, Edward R. Maher, aged 78 years. Funeral today at 2 o'clock from Butch's funeral chapel, 342 South Figueroa street. Friends invited. Providence, R. I., papers please copy.

HIGGINS. At his residence, No. 2286 West Twenty-first street, January 24, 1909, Ionell, beloved husband of Arethusa Higgins. Funeral services will be held at the residence this Tuesday afternoon at 2 o'clock p.m. Interment, Hollywood Cemetery.

LACER. Hosea A. Lacer, at the home of his sister, No. 852 Crocker street, January 25, husband of Rose Lacer and brother of Mrs. Coe Williams, aged 34 years. Funeral notice later.

Marriages.

SMITH-NEWLIN. William P. Smith, aged 42, a native of Ohio, and Emma J. Newlin, aged 38, a native of Iowa; both residents of Los Angeles.

SKINNER-MURPHY. George M. Skinner, aged 32, a native of Illinois and a resident of Los Angeles, and Rose V. Murphy, aged 22, a native of Rhode Island and a resident of Tucson, Ariz.

DAWSON-DEARE. Irven P. Dawson, aged 21, a native of Illinois and a resident of Milford, Ill., and Marguerita E. Deare, aged 17, a native of Illinois and a resident of Los Angeles.

HARRIS-WALTON. William C. Harris, aged 22, a native of California, and Katherine M. Walton, aged 18, a native of New Mexico; both residents of Los Angeles.

MILLER-RICE. Nicholas M. Miller, aged 44, a native of Michigan, and Agnes A. Rice, aged 44, a native of Michigan; both residents of Los Angeles.

FELDMILLER-DOLAN. Charles H. Feldmiller, aged 21, a native of New York, and May A. Dolan, aged 19, a native of Massachusetts; both residents of Los Angeles.

WEIMER-WOODLAND. William H. Weimer, aged 26, a native of Pennsylvania, and Winnifred Woodland, aged 23, a native of Idaho; both residents of Los Angeles.

GREENWOOD-WILBER. George G. Greenwood, aged 31, a native of Iowa, and Minnie E. Wilber, aged 19, a native of Illinois; both residents of Hollywood.

KNIGHT - HELHERINGTON. Charles F. Knight, aged 24, a native of Missouri, and Elizabeth B. Helherington, aged 20, a native of California; both residents of Los Angeles.

ROSS-LANGELOH. Britton Ross, aged 31, a native of Kentucky and a resident of Thermal, and Helena S. Langeloh, aged 21, a native of California; both residents of Los Angeles.

CAMBE-HELDMAN. Charles A. Cambe, aged 19, a native of Oregon, and Alice R. Heldman, aged 19, a native of Iowa; both residents of Los Angeles.

OLTZ-STARR. Stephen M. Oltz, aged 48, a native of New York and a resident of Lindsay, and Harriet L. Starr, aged 39, a native of New York and a resident of Los Angeles.

LEWIS-ROBINSON. Daniel Lewis, aged 30, a native of Tennessee, and Elizabeth Robinson, aged 38, a native of Texas; both residents of Los Angeles.

ALTORRE-GOMEZ. Orlando F. Altorre, aged 24, a native of Argentina, and Anita C. Gomez, aged 20, a native of Mexico; both residents of Los Angeles.

POWERS-DOBBS. Albert M. Powers, aged 22, a native of Oklahoma, and Mary M. Dobbs, aged 18, a native of Texas and a resident of Pomona.

BRUINGTON-SNAVELY. Carl O. Bruington, aged 22, a native of Colorado and a resident of Los Angeles, and Bessie T. Snavely, aged 21, a native of California and a resident of Covina.

Divorce.

SUITS. Florence Jones against Charles R. Jones, Lulu L. Pierce against Marcus A. Pierce, F. G. Trowbridge against Elizabeth D. Trowbridge, Ella L. Wheeler against William L. Wheeler, Ruth E. Robertson against David F. Robertson, Blanche V. Walter against Albert G. Walter, Leila M. Gruber against Frank S. Gruber, Belle Milham against Harry L. Milham, Mabel D. Kingman against Walter R. Kingman.

DECREE. Isabel M. Carman against John Carman, desertion.

Card of Thanks.

I express my thankfulness and deep gratitude to all who so kindly manifested sympathy during the illness and death of my husband. ALICE WATKINS.

FUNERAL NOTICE.

Funeral services of Mrs. Thornton Fitzhugh will be held at the chapel in Evergreen Cemetery, Boyle Heights, today, Tuesday, at 2 p.m.

Veronica for Constipation, 50c.
Veronica for kidneys. 50c.

Robt. L. Garrett & Co., Undertakers.
No. 1237 South Flower street. Main 75, F7033.

Robert Sharp and Son Co.,
Undertakers, now in their new building, 1216-20 South Flower street. 'Phones M. 1079, F1079.

Peck & Chase Co., Undertakers.
Removed to their new building, 1213 South Figueroa st. Phones Main 61, 57227.

Connell Company, Funeral Directors.
1851 S. Grand ave. Telephone M. 5451; Pico.

IF a man has that tired feeling, a Bunker Hill will help. Strictly sanitary. All druggists.

The Best Men's Watch In Los Angeles for..... $9
It's a 12-size, thin-model, 20-year gold-filled case, engraved or satin finish. Fitted with either Elgin or Waltham movement. An excellent, reliable timekeeper, fully guaranteed. Let us show it to you.
GENEVA
WATCH AND OPTICAL CO.
305 S. Broadway.

Peerless Brand
Olive Oil
A surpassing quality under our own label. 40c and 70c for good size bottles.
Southern California Wine Co.
Phones Ex. 16, Main 382
518 So. Main St. 744 So. Spring St.

Myer Siegel & Co.
251-255 So. BROADWAY
"The Exclusive Specialty House"
Women's Muslin Underwear
Renewed stocks and most complete assortments in every line. Every garment is fashioned to meet the requirements of latest model dress, and imbibing—
Quality, elegance and refinement.
Combination Night Gowns Skirts
Corset Covers
Chemise and Drawers
70c to $6.35
each garment and upwards.
Bridal Trousseau
Three-piece matched sets.
$11.50
and upwards.
"SIEGEL'S FOR WOMENS AND CHILDRENS WEAR"

AT OUR NEW STORE
PICTURES
Framed Pictures
Picture Framing
Stationery
Artists' Supplies
Pyrographic Outfits
Visitors are always welcome to our Art Galleries
Sanborn, Vail & Co.
Moved 735 S. Broadway

Exclusive
HAIR ORNAMENTS
For Evening Wear.
WEAVER-JACKSON CO.
443 S. Broadway

Hot lunches from 11:30 to 2. Delicious, light, satisfying. Prices lower than you would expect. Very superior coffee.
Christopher's
241 South Spring Street

THE DAYLIGHT STORE. SUNSET M. 7021; HOME 10132
Jacoby Bros.
331-333-335 South Broadway.
"SOMETHING NEW EVERY DAY"

House-Cleaning Sale Embroideries
25c VALUES 3,000 YARDS..... 9c
In dainty Swiss and muslin embroidery and insertions. Choice of 25c values..... 9c
VALUES TO $1.50 4,200 YARDS..... 39c
Beautiful Swiss embroidery flouncings, corset covers, embroideries and insertions, bands. Many matched patterns; regular values to $1.50. Choice..... 39c

Great House-Cleaning Sale
A Great Climax—Not a Suit or Coat Must be Left Unsold
About 150 High Class Models and Odd Garments in every section of OUR GREAT THIRD FLOOR, part of which is here listed—will be placed on sale as noted, at a small fraction of their cost or value—Quality, Style—Desirability, and former price are forgotten—Out they must go.
Note the Extraordinary "House-Cleaning" Reductions

$22.50 Black Lace Waists now..$ 7.50
$35.00 Cream Lace Waists now..$12.50
$37.50 White Lace Waists now..$15.00
$16.50 White Lace Waists now..$ 7.50
$45.00 White Lace Waists now..$19.50
$75.00 Tan Rajah Suit now....$35.00
$95.00 Suit now....$35.00
$85.00 Suit now....$35.00
$95.00 Suit now....$35.00
$125.00 Gown now....$62.50
TAILOR-MADE SUITS
that sold from $29.50 to $35.00, now..... $15.00
$125.00 Suit now....$50.00
$125.00 Suit now....$50.00
$195.00 Suit now....$95.00
$115.00 Suit now....$50.00
$150.00 Suit now....$50.00
$125.00 Suit now....$50.00
TAILOR-MADE SUITS
that sold from $35.00 to $50.00 now..... $20.00
$120.00 Gown now....$50.00
$100.00 Gown now....$45.00
$115.00 Gown now....$50.00
$150.00 Gown now....$65.00
$375.00 Gown now....$100.00
$115.00 Gown now....$50.00
$100.00 Gown now....$37.50
$115.00 Gown now....$60.00
$115.00 Gown now....$50.00
$175.00 Opera Coat now....$50.00

House-Cleaning Sale Sheets and Cases
39c for 50c sheets, 79x90, neat center seam, full bleached.
45c for 55c sheets, 72x90, a rooming-house special.
49c for 55c sheets, 72x90, good weight, seamless, no dressing.
54c for 75c sheets, 72x90, extra heavy, Iron Clad brand.
43c for 59c sheets, 81x90, flat center seam, wide hem.
49c for 60c sheets, 81x90, torn and nicely made, with 3-inch hem.
59c for 69c sheets, 81x90, made of soft, even weave muslin.
65c for 75c sheets, 81x90, Iron Clad kind, made to wear.
8 1-3c for 12½c pillow cases, 42x36, limited quantity, but good.
10c for 15c pillow cases, 42x36, good weight, nicely made.
12c for 18c pillow cases, 42x36, a good hotel kind.
16c for 22c pillow cases, 42x36, made with 3-in. hem at top.
10c for 15c pillow cases, 45x36, full size and good weight.
13c for 19c pillow cases, 45x36, a bargain, come to desire.
17c for 22c pillow cases, 45x36, made of soft, fine muslin.
19c for 25c pillow cases, 45x36, good extra heavy muslin.

New Spring Suits Coming Into Our Third Floor Every Day
Nearly 300 to Choose From. Priced $24.50 to $50.00

Order Today
During our Semi-Annual Clearance Sale white prices are down. Actual reductions on all our fancy fabrics. Don't wait until our choicest patterns are gone.
$19 for your choice of all our regular $27.50, $25 and $22.50 fancy suitings.
$24 enables you to choose from our regular $35, $32.50 and $30 fancy suitings.
Brauer & Krohn
"Tailors to Men Who Know."
128-130 So. Spring St.
Corner 5th and Spring.
114½ So. Main.

Drug Prices You Can't Match
If you're open to save money on drug sundries—here's your opportunity. No need for us to talk about their quality—they are all familiar articles—and the name Boswell & Noyes behind them is alone sufficient guarantee of quality.

Hind's Honey & Almond Cream	35c
Hygeia Nipples, 15c, 2 for	25c
Hygeia Bottles, 15c, 2 for	25c
Frostilla	15c
Malvina Cream	35c
Peruna	75c
Pierce's Discovery	75c
Gude's Pepto Mangan	85c
Cascarets, 10c, 20c	40c
Horlick's Malted Milk	$2.80
La Blache Powder	30c
Colgate's Talcum Powder	15c
Lyon's Tooth Powder	15c
Pompeiian Massage Cream	35c
Bromo Seltzer, $1.00 size	75c
Sal Hepatica, 20c, 40c	85c

Boswell & Noyes
Third St. and Broadway

New Pianos for Rent
$2.50 per month up.
LUCORE PIANO CO.
7th and Hope St.

Cemeteries.
INGLEWOOD PARK CEMETERY
Two miles outside the city limits, on the Los Angeles and Redondo Ry.; 300 acres of perfect land with improvements outclassing any cemetery on the Coast.
Office 306-7 Security Building. Phones—F3303; Main 4659. Supt. Phone A9593.
REMOVAL
On or about the 26th of January our office will remove to Room 202, Merchants' Trust Bldg., 207 S. Broadway.
Forest Lawn Cemetery
Natural rolling lawns and beautiful trees has made this the ideal cemetery. Perpetual care plan—eighteen minutes from Los Angeles on the Glendale car line.
Call at office 204 Wright & Callender Building for free transportation. Phones Sunset Main 5453, Home F 2104.
THE ROSEDALE CEMETERY ASSOCIATION
announces the removal of its city offices from 329 West Third street to Suites 302-306 Exchange Building (formerly Pacific Mutual Building.) N. E. cor. Hill and Third streets.
Phones:—Main 909; A9169

Mail Orders are filled here with promptness and accuracy. If you can't come write us your wants.
VILLE DE PARIS
317-325 SO. BROADWAY 314-322 SO. HILL STREET
A. FUSENOT CO.

New Tailored Empire Dresses
Specially Priced for Tuesday's Selling at . . . $15.00
We place on sale today a brand new line of tailored dresses at a remarkably low price for garments of such quality and style. This special price is the result of a fortunate purchase by our buyer, as the dresses would be worth regularly from $20 to $25 each. These dresses are designed to create length and slenderness of figure, effects so much sought for by the fashionable dresser.
The materials used in construction are monotone stripe, and fancy striped, in the latest spring colorings.

Special Value in Coats At $6.50
These coats are designed for general utility, being made of rough and ready cloakings in plain dark colors, and stripe effects. The goods have been subjected to a water proofing process. A splendid bargain at $6.50.

New Lingerie Waists at $2.50 Each
We have received many beautiful models in new spring waists, and would direct your especial attention to a splendid values in lingerie at $2.50 each, with the new long quetaire sleeves, attractively trimmed with swiss embroidery and Valenciennes laces. Ask to see them.

The only Shoe that comes in Quarter Sizes.
REGAL
THE SHOE THAT PROVES
A. S. VAN DeGRIFT, Mgr.
202 S. Broadway (Bradbury Bldg.)

IMPORTED MATERIALS
Suits made to measure, $25 to $50.
Eisner & Co., Tailors
Angelus Hotel Building.

WE FIT GLASSES $1.50 UP
STAYON GLASSES
Whitley's glasses are the best. See the improved Stay-on glasses with finger pieces; put them on and off with one hand. We have all kinds. Let us show you the difference. THE WHITLEY OPTICAL JEWELRY CO., 247 S. Broadway.

It will pay you to KNOW US
Sens & Haller
"Tailors for Particular People."
219 W. 2nd St. 114 W. 4th St.

Scott's Oxpomo Salve
50c Large Jar
Instantly relieves and cures all chronic skin diseases. Recommended by physicians. SUN DRUG CO.'S STORES.

The Walker Portable Cottage
Made in Los Angeles
New Location 7th & Grand
Near P. O. Or write J. A. WALKER, inventor and patentee, Box 1372, Los Angeles, Cal.
Phone F1566. THE PORTABLE COTTAGE CO.

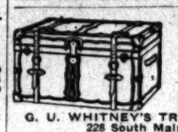
G. U. WHITNEY'S TRUNK STORE, 228 South Main St.
No cause for alarm if your trunks, suit case or traveling bag is made by us, as we use the best material and workmanship.

The Sunset Portable Buildings
1322 S. Grand Ave., near Pico St.
Phone Main 7665.
Mfrs. The Walker Cottage Co.

HAIR GOODS
There is a decided advantage in selecting hair goods where the quality will be beyond question. Perfect satisfaction is assured at the
BENNETT TOILET PARLORS
Northeast Cor. Spring and Fifth Sts.

Los Angeles Investment Co.
A8118 335-337 S. Hill St. Main 2248
Home Builders Will Build to Suit
Upon Your Own Lot—or will furnish Lot.
RENT PAYING TERMS.

East Side of Broadway
N. B. Black... DRY GO...
$1.25 for Bedsprea...
Ten dozen to close out today. Ha... medium weight, full size spreads wi... identical quality that sells all the ... price $1.25.
(Fourth Flo...
12½c Outing F...
Heavy, twilled, double-faced outing, ... robes.
Plain pink, light blue and pal... seen its equal for less than 12½ or ...
(Main Floo...
Novelty Tuc...
$1.00 to $3.50
Plain white and ecru in tucks of var... $1.50 and $1.75 yd.
White or ecru tucked nets with ... or in combinations of blue and ecru or ... new. $3.00 and $3.50 yd.
They will be popular for yokes ... waists.
Have you seen the New Embroi...
And the New Foulard Silks?
The New Cream Woolen Goods ...
Spring styles are arriving by eve...
Free lessons in knitting, c... lines of needlework every day fr...
(Third Floor.)

The New Fibr...
Absolutely O... Your Records.
The new Fibre Needle ... records ABSOLUTELY ... tively eliminates the ac... selection a tone-beauty ... means. Because of its ... ducing qualities the Fib... ous attention of every ...
Fibre Needles will awake... a New Interest in your ol... records
Your old records will be as new again with th... use of Fibre Needles—undoubtedly the best i... vention added to the talking machine. See a ... one. The illustration shows the new needle ... needle and new shape. Come up and hav... them demonstrated.
A Victor-Victrola ...
The Victor-Victrola finds favor wherever the ... best in musical reproduction and superior ... craftsmanship in wood-working are appreciated. ... This instrument, the finest Victor made, is en... closed in a handsome cabinet which eliminates ... the horn and mechanical features. By opening ... and closing the small doors the volume of tone ... can be regulated at will. Several styles at $200 ... upwards. Other Victors $10 upwards—terms.
Geo. J. Birkel Co. ...
345-347 South Spring Street ...
Steinway, Cecilian and Victor Dealers

CASTO...
The Kind You Have Always Bought ... ture of Chas. H. Fletcher, and has ... personal supervision for over 30 ... to deceive you in this. Counterf... "Just-as-good" are but Experimen... health of Children—Experience ag...
What is CAS...
Castoria is a harmless substitute f... goric, Drops and Soothing Syrups. ... contains neither Opium, Morphine ... substance. Its age is its guarantee. ... and allays Feverishness. It cures ... Colic. It relieves Teething Trouble ... and Flatulency. It assimilates the ... Stomach and Bowels, giving health ... The Children's Panacea—The Mothe...
The Kind You Have Al...
Bears the Signatu...
In Use For Over 3...

CREDI...
CARPETS AND RUGS
LYON McKINNEY ...
648-52 BROADWAY

UNIQU...
Cloak and Suit ...
245 South Broad...

Cummin... Shoe
551 S. Br...

HUDDEL
When you are going to have dental work done, do ... decide the whole matter. In dentistry it's much ... pay a fair and reasonable fee than to pay a price ... possible for the dentist to give you good materials ... deed, the very first argument that the cheap-price ... you, we can, of course, do your dental work at ... but, we work you want in YOUR mouth." Such ... you to visit us have never been used.
RELIABLE WORK—PRICES RE...
OFFICE HOURS—8 to 6.
Sundays, 9 to 1.
Don't ... Perso...
202½ S. Broadway, Cor. Second, Over Drug St...

Meat ...
Fruits and Vegetables
California's Best Products
YOUNG'S MA...
420 S. Broadway. ... Phones Ex. ...

COA...
CLARK BR...

Editorial Section
LOCAL SHEET: 10 PAGES

Los Angeles Daily Times

California del Sur.
CITY AND COUNTRY.

XXVIIITH YEAR. TUESDAY MORNING, JANUARY 26, 1909. On All News Stands, Trains and Streets. 5 CENTS.

East Side of Broadway

H. B. Blackstone Co.
300-320-322 S. Broadway
DRY GOODS

Between Third and Fourth Sts.

$1.25 for Bedspreads Worth $1.75

Ten dozen to close out today. Handsome Marseilles designs in medium weight, full size spreads with neatly hemmed ends. The identical quality that sells all the year round at $1.75. Sale price $1.25.

(Fourth Floor)

12½c Outing Flannel 10c

Heavy, twilled, double-faced outing, especially suitable for night robes.

Plain pink, light blue and pale rose shades. We've not seen its equal for less than 12½ or 15c a yard. Sale price 10c.

(Main Floor)

Novelty Tucked Nets

$1.00 to $3.50 a Yard

Plain white and ecru in tucks of various widths at $1.00, $1.25, $1.50 and $1.75 yd.

White or ecru tucked nets with embroidered dots to match, or in combinations of blue and ecru or blue and white; all strictly new. $3.00 and $3.50 yd.

They will be popular for yokes and sleeves or for entire waists.

Have you seen the New Embroideries?
And the New Foulard Silks?
The New Cream Woolen Goods and Wash Goods?
Spring styles are arriving by every train.

Free lessons in knitting, crocheting and all other lines of needlework every day from 9 to 12 o'clock.
(Third Floor.)

The New Fibre Needles

Absolutely Quiet. Preserving Your Records. A Great Invention

The new Fibre Needle renders disc talking machine records ABSOLUTELY INDESTRUCTIBLE. It positively eliminates the scratch and imparts to every selection a tone-beauty that is not possible by other means. Because of its record-saving and tone-producing qualities the Fibre Needle is worthy the serious attention of every talking machine owner.

Fibre Needles will awaken a New Interest in your old records

Your old records will be as new again with the use of Fibre Needles—undoubtedly the best invention added to the talking machine for a long time. The illustration shows the new needle in its new shape. Come up and have it demonstrated.

A Victor-Victrola

The Victor-Victrola finds favor wherever the musical reproduction and superior workmanship, in wood-working are appreciated. The instrument, the finest Victor made, is enclosed in a handsome cabinet which eliminates the horn and mechanical features. By opening or closing the small doors the volume of tone can be regulated at will. Several styles at $200 upwards. Other Victors $10 upwards—terms.

Geo. J. Birkel Co.
345-347 South Spring Street
Sole Agents for Victor, Cecilian and Victor Dealers

CASTORIA

The Kind You Have Always Bought has borne the signature of Chas. H. Fletcher, and has been made under his personal supervision for over 30 years. Allow no one to deceive you in this. Counterfeits, Imitations and "Just-as-good" are but Experiments, and endanger the health of Children—Experience against Experiment.

What is CASTORIA

Castoria is a harmless substitute for Castor Oil, Paregoric, Drops and Soothing Syrups. It is Pleasant. It contains neither Opium, Morphine nor other Narcotic substance. Its age is its guarantee. It destroys Worms and allays Feverishness. It cures Diarrhœa and Wind Colic. It relieves Teething Troubles, cures Constipation and Flatulency. It assimilates the Food, regulates the Stomach and Bowels, giving healthy and natural sleep. The Children's Panacea—The Mother's Friend.

The Kind You Have Always Bought
Bears the Signature of
Chas. H. Fletcher.
In Use For Over 30 Years.
THE CENTAUR COMPANY, 77 MURRAY STREET, NEW YORK CITY.

Don't Let Prices Persuade You

When you are going to have dental work done, don't let the question of price be the whole matter. In dentistry it's much better, in the long run, to pay a fair and reasonable fee than to pay a price so low that it is utterly impossible for the dentist to give you good materials and lasting work. Indeed, the very first argument that the cheap-price advertiser uses is: "Why, we can, of course, do your dental work at that price, but it's not the class of work you want in YOUR mouth." Such decoy methods of getting you to visit us have never been used.

RELIABLE WORK—PRICES REASONABLE
OFFICE HOURS—8 to 6. Sundays, 9 to 1.
Dr. W. F. Huddel
334½ S. Broadway, Cor. Second, Over Drug Store, Front Rooms 202-3-4.

TERROR.

DRAMATIC STRUGGLE WITH HIGHWAYMAN.

Downed on the Street by Four Victims, Shoots One, Escapes.

Two Bandits Commit Most Daring Crime of Season Under Bright Lights Few Blocks from Central Police Station and Make Away With Plunder — Wounded Man in Hospital in Serious Condition.

IN a desperate hand-to-hand encounter between one of two highwaymen and their four victims at Second street and Bunker Hill avenue about 8 o'clock last night, the bandit shot his way to liberty, probably fatally wounding Thomas Ryles, a musician, of No. 145 South Bunker Hill. Losing his revolver, he then knocked down E. B. Smith, a solicitor, same address, with his fist, and escaped. The crime was the most daring of the season, committed within three and a half blocks of the Central Police Station, and under bright lights. It was a dramatic struggle, with the odds apparently all on one side, yet the other won. Ryles is in a critical condition.

Thomas Ryles, Perhaps Fatally Wounded.
He was shot in the abdomen while trying to turn a revolver on the bandit. Sketch made in the hospital last night by Coxen.

The shots aroused the neighborhood and a posse of citizens attempted to follow the robber, who ran west on Second street, where he joined his partner, but they soon lost him. His revolver and hat, which were dropped in the struggle, were turned over to the police.

Ryles was carried into his apartment, about a half block away. The bullet had entered the right side of the abdomen, causing severe hemorrhages. As soon as possible he was removed to the Sisters' Hospital, where Dr. Dolley performed an operation. The physician says his recovery is doubtful.

THRILLING BATTLE.

The thrilling struggle occurred after the men had been robbed, and one of the desperadoes had escaped with the loot. The other ordered the men to stand still until he was out of the way. As he turned and ran Ryles sprang on his back, seizing him by the throat, and throwing him to the ground. Smith pinioned the highwayman's arms to his side and shouted to the other two men to call the police.

W. A. Carney, a book-keeper, of No. 142 South Bunker Hill avenue, rushed into the Minnewaska apartments, while L. D. Kiskaddon, of No. 406 Temple street, the fourth victim, ran into a near-by residence and gave the alarm.

The bandit began a hard fight when the two men rushed away to call for help. He used his teeth, hands and feet to free himself, and time and again the three men rolled over and over. Ryles held his throat with one hand and seized the revolver with the other. Smith had a death grip on the bandit's arms.

Two shots were fired by the desperado, but the bullet went between Ryles's legs. When Ryles attempted to turn the weapon upon the robber he was kicked in the abdomen and then shot. Ryles fell backward, and Smith made a grab for the revolver. He knocked the weapon out of the highwayman's hand and then the latter turned upon him with his fist. Knocking Smith down he ran west on Second street. He joined his partner two blocks away and they turned south on Figueroa street. They secured $19.17 and a gold watch and chain from the four men.

PICKING VICTIMS.

W. A. Carney was the first victim. As he came out of the Rowan apartment-house on Bunker Hill avenue he saw two men across the street. When he started toward Second street the two men walked in the same direction. They finally darted in front of him and walked slowly ahead several paces. Suddenly one of them turned and shoving a revolver against Carney, commanded him to back up against the fence. The other hold-up man stepped behind a tree with a revolver in his hand, watching.

While Carney was searched, Ryles came down Second street. When he saw the highwayman going through Carney's pockets, he turned back. The bandit behind the tree stepped out and covered him and commanded him to

(Continued on Tenth Page.)

NO "RECALL" OF THE LEADERS.

The position of Los Angeles is unchanged and unassailable. She stands at the top. So does The Times. Los Angeles cannot be recalled. Neither can The Times. Both stand pat. Sure, Mike!

Los Angeles stands at the head of THE WORLD'S cities in the department of publicity.

The figures for the last month of the old year are just available.

Following are the authenticated reports for the month of December, 1908, as to volume of advertising carried by the leading newspapers of the United States. We append the insignificant total of the Evening Express, by way of comparison. It will be seen that the lead of The Times is growing and that the Express is not within hailing distance of the bottom-liner among the leaders:

DECEMBER, 1908.

Newspaper.	Cols.
*Los Angeles Times	4352
Seattle Times	3165
Chicago Tribune	2931
St. Louis Post-Dispatch	2866
New York World	2784
Oregon Journal (Portland)	2602
Kansas City Evening Star	2591
Detroit News and Sunday News-Tribune	2527
Minneapolis Journal	2442
Philadelphia Inquirer	2247
Baltimore American	2082
Los Angeles Evening Express	1824

Stated in columns of 294 agate lines.

*The Times is not a toy newspaper used as a plaything by an unhappy millionaire who does not know a newspaper from a refrigerated rebate or a congealed public sentiment.

E. B. Smith,
one of the hold-up victims, who was knocked down.

WOULD "UNMAKE" CITIZEN.

United States Naturalization Attorney Files Suit in Federal Court Against Fresno Man.

From a suit filed in the United States District Court yesterday it appears that the Federal government can "unmake" as well as create new citizens. The petition was filed in behalf of the United States by United States Dist.-Atty. Oscar Lawler and Carlos G. White, special naturalization attorney, against Andrew John Charles Jullian of Fresno. The court is asked to cancel citizenship papers issued to the defendant some time ago, on the ground that he made a fraudulent declaration.

Jullian claimed at the time he applied for naturalization, that he came to this country from France before attaining his majority. It is asserted by the Federal officials that he was only in this country a short time before he secured naturalization. The action is a civil one and the defendant only faces loss of citizenship if the case is proved against him.

CUSTOM CUTTERS FEAST.

First Annual Banquet of Los Angeles Association Held Last Evening. National Body Invited.

Los Angeles Custom Cutters' Association held their first annual banquet at Levy's Café yesterday evening and entertained as their guests the merchant tailors of the city. Officers were installed for the year as follows: P. T. Anderson, president; C. R. Snodgrass, vice-president; O. Caspar, second vice-president; Edwin Hartley, secretary; Charles W. Bunt, treasurer; Henry Mellinkoff, foreman of practical work; Henry A. Beck, H. M. Francis and J. H. Haller, Executive Committee.

M. H. Francis, first president of the organization, was chairman of the banquet, and spoke on the society and its work in Los Angeles. A. K. Brauer delivered a short toast on "The Merchant Tailor," while Ben Gordan discoursed on "The Vanities of the Trade." P. T. Anderson addressed a few remarks on the duties of the new officers. The toastmaster of the evening was Henry A. Beck.

The National Association of Custom Cutters, which will open its annual convention in Toronto, Can., today, was invited by telegraph to meet in Los Angeles next year. In case the invitation is accepted, the local society will begin immediately to make preparations for the event.

REFINEMENT BREAKS LOOSE.

"RECALL" FOR POUNDKEEPER.

Honorary Dog Catcher After His Official Scalp.

Agitation Arises Over the Goat of Stubby.

Refined Way of Dog Snatching Not So Smooth.

Alas, there seems to be no refined nor cultured way of catching stray dogs, after all.

Storm signals have been hoisted at the headquarters of the Humane Animal Association. Internal warfare has broken out among the kind-hearted ladies and gentlemen who recently undertook the duties of dog catcher.

The young gentleman who occupies the position of honorary poundkeeper has violently quarreled with Miss Helen Mathewson, who occupies the position of honorary dog catcher. Each claims the right to boss Tommy Vacher, the former dog catcher, who is now employed by the association to do the actual work of "pisening" the pups.

Miss Mathewson, as a war measure, has started a movement to recall George L. Lawson, the poundkeeper. Mr. Lawson is defiant.

The crisis will take place this afternoon at a special meeting of the board of directors.

Miss Mathewson's attitude of silent wrath and Mr. Lawson's manner of stern resistance indicate that the events will be shocking.

Every one will remember how this association, composed mainly of well-known Los Angeles people, was started when an investigation before the City Council proved that Vacher, the dog catcher, had behaved with marked discourtesy toward stray dogs. This association volunteered to take the work of the dog catcher off the hands of the city.

Miss Helen Mathewson, who is one of the leading experts at putting down outrages, was a leading spirit. George L. Lawson, a young magazine writer from little ol' N' Yawk, was one of her adherents.

Dr. W. A. Lamb was at first elected president of the association, but was soon deposed in favor of Miss Mathewson.

THE SPECK.

Lawson became assistant secretary of the association and the poundkeeper by the Mayor's appointment. Together the two officers of the association managed the gathering in of stray dogs, and their humane execution or confinement at the pound, with soulful zeal.

But sometimes it is but a speck in the chauffeur's eye that wrecks the finest automobile.

In this case 'twas Tommy Vacher, the former assistant dog catcher, and, under the new régime, foreman and de facto poundkeeper.

From Lawson, Tommy would get an order to go any do it—whatever it might be. From Miss Mathewson, Tommy would get a peremptory order not to do it. And Tommy all the while feeling the abused pride of a professional dog catcher!.

He is alleged to have finally protested in dismay that he couldn't obey

(Continued on Tenth Page.)

ILL-FATED LINE.

TRAIN WRECKS CAR, THREE MEN SUFFER.

Wrecked Car in the Mud on Macy Street.
Sketched by Dodge a few minutes after a Southern Pacific passenger train struck it at the Alameda-street crossing last night.

THREE men were painfully injured and Pacific Electric car No. 115, Brooklyn-avenue line, was wrecked in a collision with a Southern Pacific passenger train at the Macy and Alameda street crossing at 6:45 o'clock last night.

With the passengers imprisoned inside of the closed compartment, the street car was thrust from the tracks and turned completely over. For a moment the crash of timber drowned the cries of the victims and, then as the car settled into the mud, the calls for aid became piercing and rescuers hurried to the scene.

A defective brake caused the accident. The Brooklyn-avenue car, inbound, made the dangerous goose-neck curve in safety and was speeding toward the Macy-street crossing, when, according to Motorman J. M. Finley and Conductor W. R. Pierce, the air which had worked perfectly on the grade, refused to respond on the level stretch. The rails, too, were covered with mud and very slippery.

At the crossing, the guard bars had been lowered and red lanterns were swinging. The flagman waved frantically and then jumped to save himself.

Train No. 48, the Pasadena local of the Southern Pacific, was approaching. It consisted only of an engine, a mail car and one passenger coach. Just as the engine passed the crossing, the street car struck the guard bars, demolished them, and hit the last coach of the train.

The shock of collision and the momentum of the train turned the electric over, completely wrecking it.

The victims are James M. McKason, a butcher living at the Pisgah Home, Avenue 64 and Sunset boulevard; Ramon Garcia, a laborer, of No. 2214 Aero street, Edendale, and Carl Anderson of No. 945 Maple avenue. When they had been removed from the wreckage, they were cared for at near-by drug stores. All were cut, bruised and suffering from shock. The car crew escaped without a scratch.

Motorman Finley said: "As we approached the railroad crossing I tried to slow down, but found the car would not respond, although I threw the brake on full force. I then reversed and that blew out the overhead and the car slid forward. I knew then that there was no chance of avoiding the collision and with Carl Anderson, who was standing on the front platform, I stepped inside and closed the compartment.

A wrecking crew was sent to the scene of the accident, but it was more than an hour before the track was cleared.

SNOWBALLS ON STREET.

Deep Cover on Mt. Lowe, and Carload May Be Brought to the City.

With a carload of snow from Mt. Lowe perambulating up and down Main and Spring streets the school children of Los Angeles will have a chance to take part in a regular snowball fight for the first time in their lives.

"Free—One million snowballs given away, while they last, just for fun."

This is the strange sign set out last evening by the Pacific Electric, which will probably bring the load of snow from Mt. Lowe, where yesterday several parties from this city went coasting with sleds. There is a foot and a half of snow on the mountain.

MEANS MONEY.

WICKER BOUND IS THE RIVER.

WAYWARD SAN GABRIEL MADE STRAIGHT AND TRUE.

Estimated Benefit to the Affected Ranchmen Over One Million Dollars—Makes a Great Change in the Artesia Country—Story of a Long Fight That's Finally Won.

Greatly swollen by the recent rains the San Gabriel River is running docile as a lamb from the Downey country to tidewater. Thousands of acres heretofore menaced by floods are now protected from its encroachment, and those acres may be tilled without interference from the tricky waters.

Brain, brawn and money expended in trying to make the naughty stream behave have resulted in an apparently complete success. Held fast by banks strong and true, and reinforced with willows, the waters now flow seaward with almost mill-pond smoothness.

FARMS EATEN AWAY.

Ever since the time of the early settlers the San Gabriel River where it runs through the Artesia country has been cutting new channels for itself and gradually moving eastward. Twenty-five years ago it ran through a course about five miles west of the present channel. It would fill its shallow bed with sand and then slop over and run in a new course. Then some more land would be devoured by its greedy maw, and after a year or two when there would be no floods, the winter rains would cause it to run further eastward again.

The result of this erratic movement of the stream was untold damage to thousands of acres, much of the land affected being of very good quality, and capable under normal conditions of producing prodigious crops of alfalfa, sugar beets, vegetables and various other produce.

Many once fertile farms along the stream were so washed out and damaged by the flood waters that they were abandoned. In numerous instances houses belonging to these deserted places are still standing on the acres which were deeply furrowed and left in the form of barren masses of sand.

Many other farms were deeply covered with sand so that it was useless to attempt to raise crops on them, so long as the overflow continued. A large number of these places may now be reclaimed.

These were the more spectacular effects of the floods, but by far the greatest damage wrought by the high waters was by the flooding of thousands of acres. When the stream was swollen the waters would spread over a great area, and remain there till so late in the spring that it was almost useless to attempt to till the land that season.

FEUDS—WINCHESTERS.

For years the settlers attempted in a disorganized way to stop the flood from injuring their lands, but in doing so they generally adopted measures which simply sent the stream on its errand of destruction onto a neighbor's place. This aroused bad blood. One rancher, seeing the stream working close to his possession, would at night perhaps chop down a tree and leave it where it would divert the flow onto a neighbor's land. Then the next night the neighbor would do likewise. This would bring the waters back to the man who first tried to drive them away and the resultant ill feeling brought on feuds.

Sometimes neighbors tried to keep the stream away by turning Winchesters on those who would divert it toward them.

ORDER FOLLOWS CHAOS.

The first organized effort at betterment of the chaotic conditions was put forth by the New San Gabriel Improvement Company. This was an incorporated concern composed of business men and ranchers, most of them living or owning property about Artesia.

By private subscription there was raised about $20,000 which was expended through this company. This company in the summer of 1906 constructed a channel from the Santa Ana branch of the Southern Pacific southward to a point about even with Artesia, expecting to continue it all the way to tide water. But this enterprise was overtaken by early floods which were carried nicely as far as the channel was constructed, but which did great damage as usual below that point.

Under a new act of the Legislature the New San Gabriel River Levee District was formed and in the summer of 1907 the channel was continued to tide water. For this purpose there was about 75,000 acres included in the district, running approximately three miles each side of the river channel. That same year an assessment amounting to $6 on each $100 of assessed valuation was collected. This aggregated about $43,000.

HELD FAST BY WILLOWS.

The dug-out channel, which is twelve miles in length, has a right of way which is 200 feet wide. A sixty-foot strip through the center is scooped out to a depth of from six to twelve feet and the earth taken out of this center

(Continued on Tenth Page.)

Corner Third and Spring Streets

THE PUBLIC SERVICE.

SUMMARY OF THE DAY.

New bids from rival paving companies competing for the Sunset Boulevard work brought a reduction of many thousands in the aggregate cost yesterday.

The citrus growers of Southern California asked the Supervisors yesterday to be consulted if there are to be any changes in the personnel of the Horticultural Commission.

S. L. Wallis of Pasadena was fined $50 for killing a condor in Eaton's Cañon.

Los Angeles county received a rebate of $40 on its subscription of $100 for the parade in connection with the unveiling of the memorial to the late United States Senator Stephen M. White.

AT THE CITY HALL.

PAVING RIVALS CUT PRICES.

SUNSET BOULEVARD PROPERTY OWNERS BENEFIT.

Second Bids from Two Competing Concerns Bring Reduction of Many Thousands in Total Cost—Want to Push Work on the Great Undertaking.

Rivalry between contractors over the city's largest paving job—Sunset boulevard—has saved the property owners, who must pay for this improvement, many thousands of dollars. Bids were received for the second time by the Board of Public Works yesterday, and estimates of the reduction in price place it as high as $15,000.

When bids were received two weeks ago there was a difference of $57 between the Barber Asphalt Paving Company and the Patillo Construction Company. Each claimed the award and threatened litigation if it did not receive it. As this is a $200,000 contract, the board did not want to open the doors to litigation and rejected all bids and advertised for new ones.

Yesterday the Barber company reduced its price from 16.5 per square foot for asphalt concrete to 14.6, and the Patillo company maintained its bid of 14.5. But the Patillo company made reductions in other large items so that the gross cost of the whole work was reduced by both bidders many thousands.

The bids were referred to the City Engineer for computation, but as the quantities were established by the recent bidding, this is not expected to take long. The rivalry has been great, as the asphalt concrete is a pavement new to this city, but which has had successful trial elsewhere. It is a composition of rock and asphaltic cement and serves the purpose of asphalt for light traffic at 60 per cent. of the usual cost.

The improvement of Sunset boulevard is one of the most important ever undertaken by the city, and the board wishes to push it rapidly to completion, as it is to be followed by continuations of equal importance. The new pavement will be laid between Marion avenue and the northwestern city limits, and it is the purpose to continue it to Hollywood, where the city is preparing to lay a similar pavement inside the limits of that suburb.

RECALL CAMPAIGN.

CHURCH FEDERATION IN.

Within the next three weeks the voter who is not presented with a recall petition or a recall protest may deem himself an exception to the general rule, for both the recall promoters and the defenders of the Mayor have made up their minds to fight and fight it will be.

Today the Municipal League will begin its campaign for signatures to the recall petitions. H. C. Witmer will have charge of the work and canvassers will be employed to obtain and verify the names. The league has plenty of money to pay solicitors and it also has plenty of applicants. It hopes to get 10,000 signatures in three weeks.

The Church Federation yesterday adopted a report from the Civic Righteousness Committee indorsing the recall movement. Nathan Newby is chairman of the Civic Righteousness Committee. This action had been promised the Municipal League some time, and will, of course, be used in its recall campaign.

The pro-Harper clubs that sprung up Saturday in every ward in the city became rather formidable yesterday when the few petitions circulated Saturday afternoon were returned with over 2000 signatures. One man received 265 signatures in three hours in the business district. The signers were as much interested in defeating the recall as they were in defending the administration of Mayor Harper.

To Deny Demands.

All demands for rebate of amounts bid on assessments for the opening and widening of Sixteenth street will be returned to the Council today by the City Attorney with advice that they are not valid and recommending their denial. The demands pending aggregate many thousands, one of them being for $3977 by Bishop Conaty because of an assessment made on Catholic church property.

Filling for Mission Road.

The Board of Public Works will ask the Council today to appropriate $1500 to purchase 40,000 yards of dirt now being taken from Downey avenue because of its improvement for use in filling Mission road in many places where filling is necessary. The arrangements have been made to sign the contract if the appropriation is made.

MINE REPORTS QUESTIONED.

Engineer Accused of Making False Ones; Secretary, of Distributing Them—In Superior Court.

Fred W. Nash, who, with J. C. Callahan, is accused of publishing false mining reports, came to trial yesterday before Judge Willis and a jury.

Although indicted jointly, the defendants will have separate trials. Callahan, the engineer, is alleged to have made false reports as an expert on the condition of the property owned by the Bulifrog Mining and Milling Company. Nash, who was secretary of the company, is charged with having knowingly circulated these reports.

The firms of Bowen & Miller and Davis & Rush have been retained for the defense. Deputy District Attorney Blair is assisted by Anderson & Nye in the prosecution.

The morning was taken up with the choosing of a jury, and the rest of the day was devoted to establishing such preliminary matters as the election of Nash as secretary of the concern and the existence and printing of the prospectus which is alleged to be false.

AT THE COURTHOUSE.

FRUIT GROWERS MAKE DEMAND.

CITRUS MEN CALL ON BOARD OF SUPERVISORS.

Wish to Be Consulted in Any Changes Made in Horticultural Commission—Rebate from Sum for Expenses of Unveiling Senator White Monument Surprises.

Fred J. Smith of Pomona and a committee of orange and lemon growers of the country east of Los Angeles, called on the Board of Supervisors yesterday in regard to appointments to the Horticultural Commission.

The delegates declared they represent 80 per cent. of the citrus fruit growers in the vicinity of Covina, Lordsburg, Pomona, Claremont, San Dimas, Monrovia, Duarte, Glendora and Azusa. Mr. Smith, as spokesman of the delegation, said that in past selections of the Horticultural Commission some mistakes had been made, but declared the growers were not inclined to blame the Supervisors, for the reason that the fruit men had not let it be known that they were especially interested in the matter, and had done absolutely nothing to influence the board.

They propose, hereafter, to take an active part and asked that if any changes were expected in the make-up of the commission that they be consulted. The speaker said he did not want to be understood as criticizing the board, for the fruit growers were themselves to blame for the conditions.

A resolution was adopted to the effect that when the question of appointing a new commission comes up notice will be sent to the citrus associations of Los Angeles county so that action may be taken, if the members think it wise to do so.

The following appointments were made by the Supervisors: M. D. Smith, fireman at Courthouse; L. R. Paxton, clerk of the Board of Supervisors; assistant janitors, S. A. Atwater, T. H. Wiseman, D. A. Hodges, H. C. Beatty and J. Y. Bernard, all of the janitors reappointments. Mr. Paxton has been an employé at the Courthouse for more than twenty years, six as a clerk of the Board of Supervisors.

The clerk was directed to publish notice of the intention of the board to purchase the land on which the county oil pit is situated.

An ordinance establishing the Colegrove pound district was adopted.

Mrs. Quinan, matron of the County Hospital, was reappointed, as was also Miss Chamberlain, her assistant.

A communication was read from Calvert Wilson, chairman of the White Parade Committee, informing the board that the expenses of the pageant in honor of the unveiling of the Stephen M. White memorial amounted to $229.50, and there was subject to disbursement $357, leaving $127.50 to be distributed among the subscribers to the fund. As the county contributed $100, there was a rebate of $40, which was sent to the board by check. The Supervisors were so surprised that there should be anything left for distribution that the unusual condition was the subject of much favorable remark.

A contract with the Lewis Philipps estate for the rent of four office rooms, to be occupied by Justice Stephens during the construction of the Hall of Records, at $75 a month, was ratified. The rooms are at the northeast corner of Franklin and New High street. The lessee wanted the rent paid in advance, but Supervisor Eldridge remarked, "the county never pays anything in advance," and the contract was changed.

Ogier & Lichty were given a billiard and poolroom license at Burbank.

The annexation petition of a portion of the Farmdale school district to the city was granted. The new district will be known as Rose Hill.

Plans were submitted for the construction of a concrete culvert on East Mission street, in South Pasadena, at a cost of $2500.

The Burbank Rural Telephone Company applied for permission to place poles along the public highway to connect with Glendale, and it was advised to apply for a franchise.

The supervisors authorized the appointment of Harry E. Waite, H. E. Bentley, Ned Marsh, P. M. Bolton, Heber Jones and Oliver C. Allen as rodmen at $2.50 a day for two new field parties of the Highway Commission, to survey roads to Wilmington and from Pasadena to Glendale. They will start at once.

The board also authorized the commission to spend not to exceed $1000 for surveying instruments. This is in addition to the authorization of a similar sum several weeks ago.

Edward O. Weed, of the Tax Collector's office, submitted an estimates of the books and blanks needed for the work of that office during the coming year, and the estimates were approved, such supplies to be ordered as needed.

The board agreed to abolish the distinctive uniform worn by the inmates of the new Parental School. It is said that the khaki uniform tended to make the Juvenile Court wards feel their degeneration. These will be done away with and the boys will be allowed to wear ordinary cloth suits. The request was made by the Juvenile Court Committee. Mrs. M. Wallen will be matron of the Parental School temporarily, until Mrs. M. Hyatt, the appointee, is able to assume her duties.

ASKS FOR DAMAGES.

ROOMING-HOUSE CASE TURN.

Several weeks ago William Coleman was arrested on complaint of John Labrucherie, who charged him with embezzlement in that he had appropriated to his own use the furnishings and contents of the Ramona rooming-house, No. 302½ South Spring street.

Coleman is to be arraigned on the charge before Judge Wilbur tomorrow afternoon. Yesterday Labrucherie filed another complaint in the Superior Court, asking $2500 damages from Coleman for appropriating the same personal property. It is asserted Coleman sold the property to Labrucherie last December.

TALE OF A CONDOR.

PROBATION ASKED ON FINE.

Justice Summerfield yesterday fined Samuel L. Wallis $50 for killing a condor on December 30 last, the defendant having pleaded guilty to the charge.

Wallis conducted his own case when fixing the degree of responsibility to be determined by the court. Mrs. Elizabeth Grinnell, the bird-lover of Pasadena, testified that Wallis, after killing the condor, endeavored to sell it to her for $50, and she stuck to the story in spite of the efforts of Wallis to make her contradict. She said Wallis first told her that two of his friends shot the condor, and afterward confessed that he did it.

D. T. Reed of Pasadena testified in behalf of Wallis, saying they had gone into Eaton's Cañon to kill squirrels; that in coming out they saw what proved to be a condor sitting on a small peak not more than sixty feet away; that there was a difference of opinion between them whether it was an eagle or a buzzard, and that Reed tried to kill it, but he missed fire, and then Wallis shot the bird, which was afterward found to be a condor.

Justice Summerfield, after assessing the fine, was asked by the accused to admit him to probation, or suspend its payment during good behavior for a stated period. The justice thought probation in his court a new thing, but promised to look into the matter and will announce his decision this afternoon at 2 o'clock.

The dead bird was in court marked "exhibit A," and will be placed in the hands of a local taxidermist and sent to the University of California at Berkeley for its future care. So far as known, there is but one more condor in this immediate section, the mate of the bird killed by Wallis, and a male.

COURTHOUSE NOTES.

BREVITIES MISCELLANEOUS.

HEARING POSTPONED. The preliminary examination of John M. Allen, alias "Arizona Jack," for killing Deputy Sheriff De Moranville at Newhall, the 4th inst., set for Justice Summerfield's court yesterday morning, was postponed until February 3, on representations of counsel for the defense.

PROBATE MATTERS. Carl R. Roeder, Charles Roeder and George Hendricks filed a petition in the Probate Court for probate of the will of Christine Roeder, who died January 13. The value of the property, personal and real, is $13,000. Application for the probate of the will of Sophia Wolfstein, who died January 21, was made by Samuel Wolfstein, Edward Wolfstein and S. G. Marschutz. The estate is valued at $20,000.

HEARING POSTPONED. The hearing of the case against William Parsons, Herbert and Harry Lloyd, and William Robertson, charged with having mistreated Cordelia Brown of Long Beach, was called by Justice Summerfield and continued until February 9.

ADJUDGED INSANE. James Barbeau, Jr., of No. 1507 Arlington street, and H. J. Herrmann of Watts were ordered taken to the State Hospital by the lunacy commission. Fred McFarland, who was to have been arraigned on a lunacy charge, was returned to the County Hospital, with the understanding that he will be sent to friends in the East.

CHARGE DISMISSED. On the advice of the District Attorney, the charge of battery against Maurice DeGroote of Green Meadows, was dismissed by Justice Summerfield. The alleged assault was committed on Leontine DeGroote, the aged mother of the accused, January 18.

AFTER HIS MAN. The Sheriff received word yesterday that the Sheriff of Lexington, Ky., is en route to Los Angeles to return for trial Louis Seelbach, charged with mistreating a young woman of that city. Seelbach was admitted to bail last Saturday. He is charged here with being a fugitive from justice.

INCORPORATIONS. Articles of incorporation were filed with the County Clerk yesterday by the Pinedo Company, capital stock, $25,000; Coyote Hills Oil Company, capital stock $900,000.

RECALLS DEATH OF JUDGE.

Appeal in Ruby Casselman Case Based on Fatal Illness of Judge Smith.

The fatal illness that seized Judge Smith of the Superior Court while hearing the case of Ruby Casselman, accused of forgery, is used as one ground for reversal of judgment by her attorneys. The appeal came up for argument yesterday, in the Second District Court of Appeals, but was continued until Thursday, to accommodate George Beebe, deputy Attorney-General. Miss Casselman has served several months of a seven years' sentence in San Quentin.

Without going into the sufficiency of the evidence, Attorney W. H. Dehm of Earl Rogers's law office, claims that there were numerous errors in the trial. It is asserted that Judge Smith was ill and unable to give the case the care he usually exercised. It was the last trial in which he participated. Miss Casselman's counsel claims she is legally entitled to a new trial, and that there are many new facts to be brought out in her favor.

The January term of the Appellate Court opened yesterday morning. Aside from the Casselman case, the only criminal matter of any importance was the appeal of John Lapique, given a ten years' sentence upon conviction of obtaining money under false pretenses. Lapique has apparently become chary of employing counsel, for he argued his own case, while a deputy from the Sheriff's office guarded him. For the remaining three days of the term, civil cases will be argued and submitted.

IN DISHONOR'S LIMELIGHT.

One Time Prominent Actor Becomes Hysterical When Charged With Felony.

Henry Hynes, at one time considered the most prominent stock actor on the Coast, was arraigned before Justice Rose yesterday on a charge of petty larceny, and was held for trial in the Superior Court under $1500 bonds. He is accused of having stolen a bicycle from in front of the Chamber of Commerce building Saturday night. A prior conviction stands against him.

During his examination the prisoner wept like a child, and when the justice ordered that he be tried before a jury he became hysterical.

CANDIDATES FOR JUDGESHIPS.

With the prospect of the passage of the bill creating three additional Superior judgeships for this county, there are a number of candidates in a receptive condition. Among those who are said to be in the race are C. C. Bowen, D. R. Weller, Justice Pierce, R. A. Ling, A. I. McCormick, Police Justices Rose and Frederickson and former Judge Ballard. Former Judge Jamison, until recently serving in the criminal department, is believed to be sure of appointment, and several others are considered to have strong claims for consideration.

SPIRITUALIST ALLEY OPEN.

The Semi-Tropic Spiritualist Association is still in proud possession of its alley. It has a tract near Griffith Park with a large communal hall and the residences of several devotees of the faith. The only line of communication with the city streets is an alley. Yesterday an effort was made by some of the former owners of the land about Griffith Park to have the alley closed on the ground that it had been improperly dedicated to the municipality. After a long and highly excited hearing, the Supervisors declined to close the alley, and the controversy will now proceed to the courts.

Gen. W. H. Carter, who recently assumed command of the Department of the Missouri, has been ordered to the Philippines. He will sail from San Francisco March 5. His successor has not yet been named.

Alfred Benjamin's Suits and Overcoats

The Most Princely Tailoring in the World---Faultless in Fit---Unequaled in Elegance and Style

$21 Suits and Overcoats Formerly $28 to $35

$30 Suits and Overcoats Formerly $38 to $45

$15.00 Suits That Were $20, $22, $25

$16.50 Overcoats That Were $22 to $33

Suit Sale Includes Alfred Benjamin's Incomparable Black Worsteds and Blue Serges

James Smith & Co.

137-139 South Spring — Bryson Block, Second and Spring

HER RIGHT.

CHANGES MIND DURING TRIAL.

WIFE DECIDES FOR DIVORCE IN MIDDLE OF CASE.

Secret Marriage of Society Man First Known in Suit for Maintenance—Pink Roses Quiver When Judge Questions—Decree Is Granted With Alimony While Unmarried.

The secret marriage of John S. Carman, son of Brig.-Gen. Carman, U.S.A., (retired) to a tragic young lady with pink roses in her hat, was published to the world for the first time yesterday, in a divorce suit tried before Judge James. Both parties now live in Los Angeles.

Mrs. Isabel M. Carman, who was secretly the wife of the young man, and who has been variously chorus girl and stenographer, indicated her artistic temperament by suddenly changing her mind in the middle of the trial.

She came into court only asking for legal support. When the testimony in the maintenance suit was half completed, she signaled wildly to her attorney, who, after a whispered consultation at the back of the courtroom, announced that if it was all the same to the judge she would rather have a divorce instead. She got it.

Her story as told from the witness stand shows that she was married in Detroit, three or four years ago, to John S. Carman, a young society man, scion of a wealthy and influential family. Their marriage was kept secret and, very shortly thereafter, her young husband left her and came to California with his mother, leaving her to shift for herself.

She followed, but has been supporting herself as best she could on the stage and as stenographer. He has been supported by a rich mother.

Mrs. Carman intimated that Carman's aristocratic family thought she wouldn't do.

Judge James asked her quietly: "Before this secret marriage did you and Mr. Carman ever occupy the relation of husband and wife?"

Mrs. Carman looked frightened and nodded her head, the pink roses quivering with agitation.

"Hold on!" exclaimed the lady's attorney, excitedly. "Do you understand the judge's question?"

The pink roses quivered in assent.

"Do you testify that you and Mr. Carman occupied the position of husband and wife before your marriage?" said the horrified attorney.

The nodding of the pink roses asserted it was so.

After the witness retired from the stand, however, the attorney rushed back to her seat in the courtroom and they held an agitated conference. Presently the pink roses came back to the witness stand and the attorney asked:

"Do you now say that you and your husband occupied this relation before you were married?"

The pink roses looked very much shocked and said: "Oh, no, sir! Mr. Carman was just a kind friend."

At the request of the court, young Mr. Carman, a well-groomed man of about 30, took the stand. Whatever was the mystery of this secret marriage, it was not to be had of Mr. Carman.

Fingering the woodwork on the judge's bench and avoiding the gaze of Pink Roses, he said briefly that he had married the girl in Detroit; that he had a good business at the time, lost everything he had through financial reverses and could not support a wife. He said he left her and came to California with his mother, who has been supporting him ever since.

"Why did you keep this marriage a secret?" asked the court.

"Well," said Carman, vaguely, "because—well, for business reasons."

"Did you and she live together as man and wife before your marriage?"

"Yes, sir," said Carman.

Tragic exclamation from Pink Roses.

"For how long?"

"For about a year."

Pink Roses' attorney wanted to contribute a little about the reason for the secret marriage.

"Didn't the Carman family consider that you had married beneath you?"

"No, sir," said Carman, in a monotonous, bored voice.

"Well," said the attorney, with the most withering tone ever used in addressing a human being, "I guess, after all, they couldn't possibly have thought that."

This made such a hit with Pink Roses that she applauded and clapped her hands, while a theatrical lady who accompanied her, cast upon the unhappy young husband a simply awful look.

In the midst of this climax, Judge James granted the divorce. But he remarked very significantly, that the $40 a month alknony is only to be paid as long as Pink Roses remains single.

REPUBLICAN'S DUES TAKEN.

Gives Check to Man at League Rooms, Who Appropriates It, Plaintiff Alleges.

W. P. Clark was arrested yesterday on a forgery charge preferred by C. C. Bowen, and locked up in the City Jail. He will be examined today.

It is alleged that Bowen went to the headquarters of the Republican League and there found Clark seated at the secretary's desk. He asked for the secretary, but when told he was out turned over his check for $20 to Clark, telling him to give it to the secretary. The check was in payment of dues. Clark is said to have forged an indorsement to the check, cashed it, and to have bought a suit of clothes with the money.

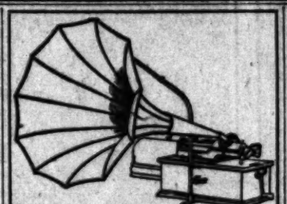

EDISON PHONOGRAPHS and VICTOR TALKING MACHINES

Here you'll find a complete stock of these two great entertainers. Phonographs and talking machines at all prices and on easy terms. Also a full line of records and accessories. Buy direct from us.

Edison Records for February Now in Stock.

ESTABLISHED 1887 J. B. BROWN MUSIC CO. INCORPORATED

640 S. BROADWAY. OPPOSITE BULLOCK'S

Equitable Savings Bank

3% per annum, computed monthly, on Savings Accounts subject to check

Our new method of computing interest monthly instead of semi-annually must be thoroughly understood to be appreciated. We inaugurated this plan in order to be as fair as possible to the depositor and to TREAT EVERY DEPOSITOR ALIKE. When you open an account with us interest begins on the date of opening and is figured on the first of each month thereafter. Whenever you desire to close the account, interest is paid up to the first of the month in which the account is closed. The only interest you lose is for the PORTION OF THE CURRENT MONTH.

W. J. Washburn, President

First and Spring Streets

REGAL SHOES FREE

With Every Suit or Overcoat Ordered Today

In order to reduce our big stock of Fall and Winter woolens, we have arranged to give away absolutely free this week, a pair of the famous Regal shoes with every suit or overcoat ordered.

$3.50 REGAL SHOES FREE with every suit or overcoat at $15.

$17.50, $20.00 or $22.50.

$4.00 REGAL SHOES FREE with every suit or overcoat at $25.

Come in and order your suit. We give you an order on the Regal Shoe Store for a pair of shoes, so you can get the style and size you want. Or you can give the order to your wife and let her get a pair of shoes.

Suits to Order $15 to $25

All the latest weaves and colorings to choose from—hundreds and hundreds of patterns. We give you the best of linings and trimmings and our tailors can't be excelled in producing garments that are stylish and perfect in fit. A comparison of qualities will show you that other tailors charge $5 to $10 per suit more than we do.

Why wear cheap looking ready-made clothes when you can get a tailor-made suit for $15 to $25—and a pair of the world's best $3.50 or $4.00 shoes absolutely free. Don't delay.

Scotch Tailors

330 SOUTH SPRING

Cooks who make the lightest biscuits, muffins, and most delicate cake use

RUMFORD BAKING POWDER

It makes wholesome and nutritious food, easily digested and free from baking powder taste.

Chesterfield Clothes at Reduced Prices

Broadway, Cor. 3rd

BIG SALE OF IRON BEDS

PRICES WAY DOWN DURING THIS SALE

COLYEAR'S

529-511 South Main Street

IF I WERE THE MAYOR

IV.

BY SAVAGE

Boss of the Tend

Believe me, kiddo, I could do all this Mayor job and roll cigarettes with the other hand.

All the trouble a Mayor has comes from butting into other people's business and all the sleep these other guys lose is buttin' into the Mayor's business.

Say, what d' they want, anyhow? They want every lady to carry her marriage license in her hand-satchel, don't they? And every time you get a drink you got to make an affidavit, and no man can run a saloon 'at ain't got the ticket to prove he's at church t'wict a week?

If I was Mayor, I'd sit on the job 'at the little ol' City Hall and I'd wrastle with crosswalks and electric light poles and I wouldn't be buttin' into other folks' business.

If I see a fellow with a little souse on the Sabbath afternoon, I'd just think to myself, "Well, pal, I'd hate to have your noodle on Monday morning." But I wouldn't hop into the air like a goat and yell to myself that this guy's corkscrew walk proves somebody's been selling booze on Sunday.

Sure, they been selling it on Sunday; you think they give it away? What's it to me which particular barkeep's working overtime? When a guy has got one of them feelings that he wants to make Monday morning with a head like a jumping toothache, why, he is going to get said head, believe me, if he has to drink wood alcohol.

All these newspapers sending these bum reporters to write them "Kiss-me-on-the-heart" ballads about a booze fight and a lot of sloppy Lizzies! What do they expect the girls to do? Dry up and evaporate? They got to live somewhere.

And these poker joints, too. What d' youse paper fellows expect the boys to do, anyhow? Huh? These hicks come in with a bunch of green money and somebody's got to take it away from 'em, huh? That's what they brought it in for. If they don't spend it before they got out of town they wouldn't get no education.

Some fellows sell 'em town lots where you need a guide to find the town, and others sell 'em oil stocks and mines on a pay streak that never has no pay dirt. But the quickest way is a little game.

Some of these fellers would have the police rushing around taking the proceeds away from the boys all the time. They seem to feel sore that they ain't getting their rake-off of the graft through the police court fines.

Well, well, believe, me, the police don't meant for that. The police are to help old ladies across street corners and to bump around and measure footprints after the burglars have arrived in the next State.

The more a Mayor gets inquiring around a police station, the worse off he is Mayor. If I were Mayor, I would say to them police: "Boys, you are all pretty well wise to the fact that

QUITE A CHANGE.

FINE SLEDDING IN MOUNTAINS.

COASTING IS ENJOYED UPON LOWE AND WILSON.

Special Cars Are Chartered by People Anxious to Make the Most of the Fleeting Novelty—Eighteen Inches of Snow Reported on the Summits of the Sierra Madre.

Shower or two in the morning and a fine of rain in the afternoon was all the precipitation locally yesterday. The season's total is 10.09 inches, as recorded by the Weather Bureau, and 9.38 as measured by The Times' gauge.

A foot and a half of snow covers the summit of Mt. Lowe, and about the same amount is reported on Mt. Wilson. There is sledding at Alpine Tavern. Not since 1896 has there been such a fall there, and at a late hour last night it was still snowing.

Several special parties went to the mountains yesterday and enjoyed the coasting. Special cars will be run by the Pacific Electric for parties today and the rest of the week.

Snow Above, Rain Below.

PASADENA, Jan. 25.—The rainfall for the season here has reached 13.61 inches, 1.90 inches falling in the storm of today afternoon. In Altadena .95 inch of rain fell on Sunday night, which brings the total to date to 17.81 inches. Light flurries of snow fell on the mountains last night, and a report from Mount Wilson was to the effect that about fifteen inches was on the ground. The thermometer was about the freezing point all day yesterday.

Imported Snow.

SANTA MONICA, Jan. 25.—Last night's steady rainfall of .94 inch brought the total for the season to 10.09 inches. This is quite a little ahead of the total precipitation at the corresponding date of last year. As the rain has all fallen in a way to do the most good there is every reason to anticipate heavy harvests of fruit, grain and garden crops. Practically no damage has been done by the flood waters. In the foothills the storage reservoirs are all being filled, and present indications are that throughout the summer season there will be no scarcity of water for purposes of irrigation.

The steam schooners Katherine and Eliza are at Port Los Angeles, both having arrived from the north with heavy cargoes of lumber. The former, as part of her cargo a great quantity of snow, brought out of a Gray's Harbor storm that was raging when the vessel left that northern harbor. The exhibit of the fleecy substance was an unusual sight in this part of Southern California, and snowballing was one of the amusements of the fishermen at the port today.

Elsinore Record.

ELSINORE, Jan. 25.—Last night's rainfall of .34 of an inch makes the season's precipitation 6.83 inches, according to Henry Lillie's gauge.

Hard Rain at San Diego.

SAN DIEGO, Jan. 25.—San Diego and vicinity experienced another hard rain last night. It, however, lasted but a short time. The precipitation was .22 of an inch locally. In the back country it was a less amount. Fine weather prevailed today.

Santa Ana Gets More.

SANTA ANA, Jan. 25.—The rainfall last night came to .62 inch, making 2.62 inches within a week and 8.21 inches for the season.

No Better Investment. Pure Egg stock. 727 South Broadway.

Try Murine Eye Remedy For Red, Weak, Weary, Watery Eyes. Murine's Smart—Soothes Eye Pain.

IF I WERE THE MAYOR OF LOS ANGELES.

IV.

BY SAVAGE TIM,

Boss of the Tenderloin.

...ken me, kiddo, I could do all this ...ver joy and roll cigarettes with the ... at.

...the trouble a Mayor has comes ... getting into other people's busi... and all the sleep these other ... is buttin' into the Mayor's ...

...what d' they want, anyhow? ... want every lady to carry her ... license in her hand-satchel. ... And every time you get a drink ... got to make 'an affidavit, and no ... can run a saloon 'at ain't got the ... to prove he's at church t'wict a ...

... I was Mayor, I'd sit on the job 'at ... desk of City Hall and I'd wrastle ... crosswalks and electric light ... and I wouldn't be buttin' into ... folks' business.

... see a fellow with a little souse ... the Sabbath afternoon, I'd just ... to myself, "Well, pal, I'd hate to ... your noodle on Monday morning." ... wouldn't hop into the air like ... and yell to myself that this ... corkscrew walk proves some... been selling booze on Sunday.

... they been selling it on Sunday ... that they give it away? What's it ... which particular barkeep's work... overtime? When a guy has got one ... feelings that he wants to wake ... Monday morning with a head like ... toothache, why, he is going ... said head, believe me, if he has ... wood alcohol.

... these newspapers sending these ... reporters to write them "Kiss-me-... heart" ballads about a booze ... and a lot of sloppy Lizzies! ... do they expect the girls to do? ... and evaporate? They got to live ...

... these poker joints, too. What ... these paper fellows expect the boys ... do, anyhow? Huh? These hicks ... in with a bunch of green money ... somebody's got to take it away ... him, huh? That's what they ... it in for. If they don't spend ... they got out of town they ... don't get no education.

... fellows sell 'em town lots where ... need a guide to find the town, and ... sell 'em oil stocks and mines ... any streak that never has no pay ... but the quickest way is a little ...

... of these fellers would have the ... rushing around taking the pro... away from the boys all the time. ... seem to feel sore that they ain't ... their rake-off of the graft ... the police court fines.

... well, believe, me, the police ... meant for that. The police are ... old ladies across street cor... and to bump around and measure ... after the burglars have ar... in the next State.

... name a Mayor gets inquiring ... a police station, the worse off ... If I were Mayor, I would ... them police: "Boys, you are ... pretty well wise to the fact that ... it is unlawful to burgle houses and shoot folks without no license and run over children with automobiles and such. Well, you just nose around on those lines and don't you lose too much sleep trying to purify no towns. This town will be just about as pure as it feels it wants to be and your star don't license you to start any Carrie Nation crusades." That's what I would tell 'em.

I would appoint some of the boys that need the jobs to the different coummissions and if some of them got a bunch to stir up a little life insurance business on the side, I wouldn't get too shocked.

There's got to be dumps as long as there's sporty girls, and somebody's got to get even with the guy who runs the place and is getting all the bestill money. NO?

If anybody started any of this recall business when I was in office—well, nix fer any recall, huh?

Suppose two guys was having a prize fight, huh? And one them had class and he knocked the other stiff out good and cold, huh? Does this classy guy get the prize money or is it fair for the seconds of the other guy to lay fer him on the way home and take it away from him? Huh?

What do you think I want to be Mayor fer, HUH? Spend all that money and then hold the job about two minutes, huh?

Well, I tell you what I would do if they started anything like that on me. I'd get my little old gang of repeaters and I'd start a recall about every six minutes.

We ain't started anything on this recall game yet; but you just wait, kiddo! If we ever get sore onct, we will show 'em a recall that's got weight and reach and plenty of wind. This recall business is where we shine.

You can get these purity guys out to vote for recall onct in awhile when worked up by all these chambermaid stories of vice and crime, but it's hard to get 'em stirred up. Our gang don't have to be stirred up. They are the little old voting kids.

Why, if I wanted to, I could tell 'em: "Here, youse guys trundle along down into the Seventh Ward and recall the Councilman," and they'd be on the job. The long hairs would put up a fight for awhile, if we started in recalling folks, but they couldn't keep it up, and we could.

They'd get tired of civic virtue after awhile and my gang don't get tired of eating. See the difference?

There's a fine graft waiting for the first fellow who starts out recalling.

No, sir; if I was Mayor, I'd get one of them spike-tailed coats and hire some newspaper guys to write my welcome-to-our-city speeches and hand out the jobs to the boys and I wouldn't play dry nurse to no Hicks that come to town trying to have their money taken away from them.

QUITE A CHANGE.

...NE SLEDDING IN MOUNTAINS.

...TING IS ENJOYED UPON LOWE AND WILSON.

...ial Cars Are Chartered by ... Anxious to Make the Most ... Floating Novelty—Eighteen ... of Snow Reported on the ... of the Sierra Madre.

... or two in the morning and ... of rain in the afternoon was ... precipitation locally yesterday. ...'s total is 10.09 inches, as ... by the Weather Bureau, and ... measured by The Times'

... had a half of snow covers ... summit of Mt. Lowe, and about ... amount is reported on Mt. ... There is sledding at Alpine ... Not since 1896 has there been ... there, and at a late hour ... it was still snowing.

... special parties went to the ... yesterday and enjoyed the ... Special cars will be run by ... Electric for parties today ... end of the week.

Snow Above, Rain Below.

...DENA, Jan. 25.—The rainfall ... season here has reached 12.41 ... 1.10 inches falling in the storm ... afternoon. In Altadena .95 ... of rain fell on Sunday night, ... brings the total to date to 17.51 ... Light flurries of snow fell on ... mountains last night, and a report ... Mount Wilson was to the effect ... about fifteen inches was on the ... The thermometer was about ... freezing point all day yesterday.

Imported Snow.

...TA MONICA, Jan. 25.—Last ... steady rainfall of .96 inch ... the total for the season to ... This is quite a little ahead ... total precipitation at the corre... point date of last year. As the rain ... falling in a way to do the ... good there is every reason to ... heavy harvests of fruit, ... and garden crops. Practically ... has been done by the flood ... In the foothills the storage ... are all being filled, and ... indications are that throughout ... season there will be no ... of water for purposes of ir...

... steam schooners Katherine and ... are at Port Los Angeles, both ... arrived from the north with ... cargoes of lumber. The former ... part of her cargo a great quan... snow, brought out of a Gray's ... storm that was raging when ... left that northern harbor. ... extract of the fleecy substance ... an unusual sight in this part of ... California, and snowballing ... of the amusements of the fish... at the port today.

Elsinore Record.

...SINORE, Jan. 25.—Last night's ... of .54 of an inch makes the ... precipitation 6.83 inches, ac... to Henry Lillie's gauge.

Hard Rain at San Diego.

...N DIEGO, Jan. 25.—San Diego ... yesterday experienced another hard ... last night. It, however, lasted but ... three. The precipitation was .22 ... inch totally. In the back country ... was a less amount. Fine weather ... prevail today.

Santa Ana Gets More.

...TA ANA, Jan. 25.—The rainfall ... here came to .62 inch, making 2.62 ... within a week and 8.21 inches ... the season.

No Better Investment.
...Egg coals. 222 South Broadway.

Try Murine Eye Remedy
...Wash, Weary, Watery Eyes. Murine Heals—Soothes Eye Pain.

LETTERS TO THE TIMES

[The Times freely publishes the views of correspondents without holding itself responsible for writers' opinions. Be brief, write plainly, state clearly. The space of 250 words, on the average, is sufficient for the point. Well-written letters are liable to be declined merely on account of their length.]

Protest Against the Recall.

LOS ANGELES, Jan. 25.—[To the Editor of The Times:] Permit me to add my protest to those that have already appeared and others that will doubtless yet appear against this absurd, unnecessary and expensive recall foolishness. It may perhaps induce some to pause and reflect before signing the petitions that are now being circulated.

I am a native son, and for thirty-five years have devoted a large part of my time to the upbuilding of this community. During that period I have seen Los Angeles grow from a village to a city of over 300,000 people. I cast my first vote for Tilden, and have voted the Democratic ticket ever since. I have had a little experience in office. When I was a member of the City Council, twelve years ago, I secured for the city a twenty-acre tract now known as South Park. It cost $10,000. It is today worth $150,000. If the recall had been in existence then I should doubtless have been removed, because some residents of my ward were indignant that I did not select small unsuitable pieces of land which they owned. One of my colleagues in the Council would also doubtless have been recalled, because he selected a desirable site in his ward for a fire-engine house, when there were others less desirable to be had at a higher price.

I regard this movement against Mayor Harper as being originated by disgruntled members of the "Democratic and Republican parties in this city, who cannot have everything their own way. It is strange that they should be able to hynotize quite a number of intelligent citizens who have interests at stake in Los Angeles. These gross exaggerations that are published in some of the papers about vice and immorality in Los Angeles will, to my certain knowledge, have the effect of causing many eastern people to avoid this city, as being a dangerous place in which to raise a family. Yet these same papers have the assurance to expect Los Angeles business men to support them by advertising in their columns.

As to Mr. Kern. Let him have a chance to show what he intends to do. It will be time enough to kick when he does something that is contrary to public policy. There are plenty to watch him, and to recall him, should he prove a traitor to the best interests of the city.

Should they succeed in recalling Mayor Harper I shall vote for him again, as will hundreds of Republicans whom I know, and all of the old line Democrats. Moreover, from this day on I intend to vote the Republican ticket.

I say to my thousands of friends: Do not sign any petition and run the city more deeply into debt in order to further the political ambitions of a few disgruntled office-seekers and self-styled reformers.

L. M. GRIDER.

MINING CAMPS SNOWBOUND.

Railway Service Hopelessly Demolished in Colorado, With Little Prospect of Getting Supplies.

[ASSOCIATED PRESS NIGHT REPORT.]

DURANGO (Colo.) Jan. 25.—Mining camps in the San Juan districts are in serious straits owing to the storm. Railroad service is hopelessly demoralized and prospects of soon getting supplies into Silverton and other camps are far from bright. It is impossible to ascertain the conditions of the tracks, as snow is piled upon them so high that passage is out of the question.

Former Massachusetts State Treasurer E. P. Shaw of Newbury Port, a financier, filed a voluntary petition in bankruptcy yesterday, with liabilities of $1,021,303 and assets of $275,765. The principal liability is said to be indorsed paper of the James J. Shaw Company (incorporated,) amounting to $661,723.

Alberhill Coal, $8.50 Per Ton.
Makes no soot. Main 797. F1866.

Streicher's Sample Shoe Shop.
No. 420 South Broadway, fifth floor.

Do You Know the Bread You Eat is---Clean?

IDENTIFIES EVERY LOAF

The Red Seal

Do you know that the men who make it are themselves clean—and that their clothes are clean?

These are things you might not think of—but they're the things that really count in bread cleanliness.

The men who make Bradford's bread are men of naturally clean habits—and every one of them is required to take a shower bath and to put on clean, freshly laundered clothes every day before he begins work.

What other bread in Los Angeles is made under such extreme precautions?

BRADFORD'S BREAD "The Secret's In The Recipe"

is made by the highest salaried bread maker in Los Angeles—a bread maker who is paid for his bread-making ability.

And he has the finest materials that money can buy to work with—

No. 1 Dakota Hard Wheat Flour, pure sweet milk and olive oil, home made potato and hop yeast.

Try a loaf of Bradford's today and see how different it is.

In sealed, sanitary wrappers at grocers.

MINES AND MINING.

FRACTION HAS LEASED MILL.

Company Will Treat Eighty Tons Daily.

Big Sale May Be Pending in Johnson District.

Forty-five Thousand Dollar Buy by Angelenos.

[BY DIRECT WIRE TO THE TIMES.]

GOLDFIELD (Nev.) Jan. 25.—[Exclusive Dispatch.] George Wingfield says the Combination Fraction today took under a long lease the mill of the Nevada Goldfield Reduction Company, the first large mill built here. The Fraction increases its force and starts to ...ating eighty tons daily of the best ore on an average of any mine here.

The Little Florence Company's lease on the Fraction probably will send its ore with the Fraction's. The Nevada Goldfield Reduction Company retains the use of the sampler and continues the purchase of ore for shipment to the smelters. This starts a new producer rated as probably third in the district and is the most important factor in the history of the Fraction.

Johnson District.

Phelps, Dodge & Company and the Calumet and Arizona are said to be figuring on entering the Johnson district, Cochise county, Arizona, and their experts are examining the Mammoth mine of the Arizona Consolidated, and the Bonanza Belt Copper Company, better known as the Old Peabody, with a view to taking them over. The recent rich copper strikes in the Copper Chief mine of the Arizona and Michigan Development Company have attracted much attention and both of the above companies are said to be negotiating for properties in the district.

The Peabody is an old mine which produced several millions in past days and there the first smelter in the district was built. Lately, owing to litigation, it has been tied up and idle.

The Mammoth adjoins the Empire Copper and Gold Mines Company which is now working to cut the footwall of a 200-foot vein of copper the same as that found in the recent strikes and on the same lead. Heretofore work has been confined to the hanging wall but thirty days ago the Empire encountered a large vein of rich ore and proved up the lower levels. On Saturday night the Empire broke into ore on the Cowboy, a gold property, which is expected to show good values.

The Arizona and Michigan Development Company which made the big strike, has encountered a second ledge within ten feet of the first, now being opened up. The first shot was put in Saturday and returns have not been received, but this is said to be fully as rich as the other, which averaged 20 per cent. copper, thirty ounces gold and twenty ounces silver. Work is into the 200-foot ledge of sulphide ore which it expects to reach with 400 feet. Already in 300, the intention is to continue the incline shaft to 1000 feet.

The Johnson Copper Company, near the Peabody, is also making a good showing. It is sinking a double compartment shaft and has cut some good ore in going down to its present depth of 300 feet. This company will sink to 1000 feet to reach the sulphide.

Stockholders Meet.

At the annual stockholders' meeting of the London Arizona Copper Company at Prescott on the 18th, the purchase of the twenty-six claims of the London Range Copper Company, adjoining on the west, was ratified. The following are the officers: Charles E. Finney, president; Frank L. Wright, vice-president; John Mason Ross, secretary; James D. Grant, assistant secretary; Edward W. Brooks, treasurer and consulting engineer; Norris & Ross, attorneys. The following directors were elected: B. F. Winchell, Charles S. Gleed, Jay H. Neff, John Mason Ross, Charles T. Joslin, Frank L. Wright, R. E. Sloan, Edward W. Brooks and Charles E. Finney. Of these Sloan, Wright, Ross, Brooks and Finney are new members.

Angelenos Big Buy.

The Little Butte mine, in the Bouse range, near Bouse, was sold last week for $45,000, by Thomas Bouse and R. McMahon to Meyer and Bishop of Los Angeles. The deal was made by J. C. Denton, who also sold to the same parties eight claims, the Manipulator, Manipulator No. 1 and No. 2, Alice W., Sunrise, Kestler, Denton and Sidetrack, in the same range, southwest of Bouse, for $30,000.

The Little Butte is one of the best developed mines in the district, carrying high values in gold and copper. It has been worked by former owners for some time, and a great deal of ore has been shipped. Owing to high freight rates shipments were suspended last fall, and the ore has been left on the dumps. It has large quantities blocked out, which will average 15 to 18 per cent. copper and $10 gold per ton.

Big Strike in Esperanza.

A big strike at the 220-foot level of the Esperanza Development Company, four miles from Twin Buttes, Ariz., opened a ten-foot vein of rich ore, which, eight feet in, runs 9 per cent. copper, 22 ounces silver, 20 ounces lead, and $1.80 gold to the ton. This is a new company, officered by Frank W. Hereford, president; Frank Prindle, vice-president; C. T. Roberts, general manager; H. B. Tenney, treasurer, and F. J. O'Brien, secretary, with the following board of directors: Epes Randolph, L. W. Powell, F. H. Hereford, C. T. Roberts, Frank Prindle, John H. Talbot and Frank J. O'Brien.

The delicate wholesome wheat flakes of

Fox Brand Health Food

cook into the most delicious breakfast food you ever ate—infinitely more healthful in this climate than heavy, heating oat and corn foods. It pays to stick to wheat in California.
Fox Brand Health Food has been made in Los Angeles for a quarter of a century. Best grocers sell it.

Note the Price

Don't Build a Fire
—JUST LIGHT IT—
USE GAS

Lowman & Co
129-131-133 S. SPRING ST.

OVERCOATS

$40 Overcoats, $20.00
$35 Overcoats, $17.50
$30 Overcoats, $15.00
$25 Overcoats, $12.50
$20 Overcoats, $10.00
$15 Overcoats, $ 7.50

None Reserved

1/2 PRICE

Lowman & Co
129-131-133 S. SPRING ST.

The Best Valentine

number of a woman's magazine that ever reached the public is the February WOMAN'S HOME COMPANION. Take that splendid love story, "Her Psychological Moment," by Fannie Heaslip Lea; every line of it will make you glad that you bought the magazine—especially when the telephone brings the romance to a happy ending. And there are seven other stories, a portrait of "Lincoln at Fifteen" and two refreshing articles, "My Future Son-in-Law" and

"A Substitute for Matrimony"

The rest of the magazine, from the "heart of hearts" cover design, by Howard Chandler Christy, to the flour advertisement on the last page, is brimfull of charming pictures, strong helpful articles, and page after page of practical departments for women—all and more in the February

WOMAN'S HOME COMPANION

At All News-stands

FREE!!!
Write us a postal and we will mail you two treatments of ORMSBY'S wonderful CATARRH remedy, with valuable book telling how CATARRH can be cured and not one drop of medicine taken internally.
J. H. Ormsby Co.
Pay Bldg., Los Angeles, Cal.

GREAT HALF PRICE SALE
Cravenettes and Auto Clothing for Men, Women and Children
GOODYEAR RAIN COAT CO.
210 So. Broadway

MULLEN & BLUETT CLOTHING CO.
CORNER SPRING AND FIRST STREETS.
The Quality Store
Established over a quarter of a century.

The Times-Mirror Company

H. G. OTIS.....President and General Manager.
HARRY CHANDLER.....Vice-Pres., Assistant Gen. Manager.
MARIAN OTIS-CHANDLER.....Secretary.
ALBERT McFARLAND.....Treasurer.
PUBLISHERS OF

Los Angeles Daily Times

Pronounced Loce-AHNG'hayl-es.

Vol. 53, No. 54.

Daily, Weekly, Sunday and Weekly Magazine. Founded Dec. 4, 1881. Twenty-seventh Year.

EVERY MORNING IN THE YEAR.

THE NEWS—Our Associated Press service covers the globe. Transmitting over 35,000 words daily, not including specials. TERMS—Daily, Sunday and Magazine, 75 cents a month; or $9.00 a year; Daily, without Sunday, $7.50 a year; Sunday, $2.50; Magazine, $1.50; Weekly, $1.50.

TELEPHONES—Counting-room, Subscription Department, Editorial Rooms, City Editor and Local News Room, Sunset, Main 236; Home, ask for THE TIMES.

AGENCIES—Eastern Agents, Williams & Lawrence, Brunswick Building, 5th Ave. and 25th St., New York; 1216 Marquette Building, Chicago; Washington Bureau, 61 Post Building. THE TIMES on file: San Francisco office, Room 1104 Call Building, J. L. Brown, Representative.

SWORN CIRCULATION—Daily, net average for 1904, 48,901; for 1905, 49,254; for 1906, 50,131; for 1907, 53 731; for 1908, 50,738; for 1907, 52,448; for 1905, 50,830; for 1906, 50,340; for 1907, 47,702; for 1905, 43,190; for 1906, 50,501 copies; for 1907, 52,311 copies; Sunday average for 1907, 69,157 copies; daily and Sunday average, for first six months of 1908, 54,8255 copies; Sunday only, average, same period, 77,157 copies.

Yesterday's Regular Edition.....50,100

THE TIMES has a far larger bona-fide circulation than any local rival. The industrious, substantial, liberty-loving classes are its steady patrons. The greatest volume of business advertising, the finest display, the best classifications, the largest results to advertisers. Proofs undeniable.

Offices: Times Building, First and Broadway. Branch, 531 South Spring Street.

Entered at the City Postoffice as mail matter of the second class.

Editorial Pen Points

Southern California never fails to do as she advertises. See those snow-capped mountains?

Mr. Roosevelt leaves the White House as virile as ever. He isn't even thinking of taking up golf.

Billy Sunday declares that "Hell is no worse than Chicago." We don't believe it can smell worse, anyway.

Ascertainment of the fact has been made that owls are increasing in numbers. The wise, old ones, too?

It appears to be true that Tom L. Johnson is really broke. He has just moved into a cheap $135 a month flat.

The best we can hope for now from the United States Senate is that Tom Platt will not make a farewell address.

Rev. Dr. Marquis says "You can lose your nerve through suggestion." It would be fine if you could get it back the same way.

A war on rats has begun in Japan. And the Japs will drive them out, too. When the brown man says he'll do a thing, he'll do it.

According to a Dublin professor, the soul is composed of "psychomeres." We suppose it is a kind of stuff that will burn if it gets into a fire.

The effort to solve the problem "How old is Ann?" has been abandoned. We have trouble enough trying to figure out how old Lillian Russell is.

A warning to the effect that hunting in Africa is dangerous has been sent to the President. Can it be possible that this trip needs a press agent?

An Indiana man has invented a machine to trim grass where a lawn mower can't go. But the trouble is a man must push the blamed thing just the same.

Hon. Leslie M. Shaw is abroad once more handing out sarcastic remarks in public concerning politics. Let him go; the man has reason to be sarcastic.

The New Thought Society of New York asserts that any man can be rich simply by "feeling" rich. Well, we have that kind of liquor in California, too.

A motorist whose car collided with the buzz wagon of the Nizam of Hyderabad was fined $330 and all his automobiles were confiscated. Beware of Hyderabad.

Mr. Taft is a good mixer. We have no doubt that when he visits Boston he will roar for beans and brown bread; and when in California, chile con carne will be the thing.

A poem in the Century Magazine begins with the line, "Why do the wheels go round and round, mother, mother?" And still some people say we should not poke fun at magazine poets.

Mr. Rockefeller may pretend to be as happy as can be with the dietary rules he has adopted, but we'll bet he still envies the man who can get away with a big feed of corned beef and cabbage.

One of the questions in a Chicago school examination was: "What animals do we get sausage from?" It is hard to say, because there really seem to be just about as many dogs as ever.

A member of the British Columbia Parliament has a record of speaking four days and nights continuously. If there is a woman in the world who can beat that we'd like to see the color of her hair.

Announcement is made that in Abyssinia the French have completed a railroad between Djibutil and Djisjnian. The names sound exactly like American stations, as called out by our brakemen.

Possibly the thing that disturbs Tillman and those other once-was statesmen most is the fear that Roosevelt will write a book about them that will be in the public libraries after they are dead.

Every newspaper in the country and all the farmers are rooting for Secretary of Agriculture Wilson to remain in the Cabinet. Maybe he can't dance, but Uncle Jim knows all about turnips and things like that.

The Kaiser will get even with his people, good and plenty, for gagging him. He has cut Berlin cold and intends to spend the summer at the sea. As a result, business is bad, and you know how a German likes that.

We are informed by a Spanish medical journal that standing stimulates the brain. Still, we think some stronger argument will have to be advanced to induce the average man to rise and give his seat to a lady in a street car.

Prof. Ferrero, the Italian historian, declares that Antony married Cleopatra for her money. Had there been Chautauqua circuits in those days he would not need to have made the sacrifice, for Antony was a peach as an orator.

A man in Iowa has deposited in a savings bank the sum of $1 under an agreement to leave it there for the term of ninety-nine years. He probably thinks that by that time the interest will have crawled up sufficiently to keep him in his old age.

Rich Americans who spend millions in the fashionable winter resorts of Europe will never come to Southern California, because we have here neither an effete nobility to tag after nor a servile peasant populace to bow and scrape before mere wealth.

IN A NUT-SHELL.

The origin of the movement to recall Mayor Harper may be thus expressed in a nutshell:

The Mayor trod on the corns of certain would-be bosses, who sought to dictate his appointments, and slammed his door in their faces.

He offended the self-esteem of these pretenders by refusing to surrender his prerogatives.

The Times has never supported Mayor Harper or indorsed his "liberal" policies; but it commends his determination to refuse at any and all costs to wear the yoke of Earl, Lissner, Willard & Co.

And The Times finds that large numbers of citizens resent the attempt of these sore ones to make the public pay the bills for gratifying personal grudges.

CONSOLIDATION—LET US STRIKE HARD.

No chances should be taken on the consolidation enabling act before the Legislature. We are informed that the bill has a good prospect of becoming a law. We should not rest satisfied with this, but should take steps to push the bill with every shoulder in Los Angeles. Remember, we of Los Angeles are about the only people interested in this measure at this time. That fact furnishes an excellent chance to make it a "trading proposition" in the Legislature. Powerful influences are interested in defeating the bill, and its slaughter is entrusted to the hands of men who are skilled in the game played at Sacramento. They can easily say to Assemblymen and Senators whose people are not interested: "We will vote for your bill if you will vote against the consolidation bill."

The civic bodies of Los Angeles, the Chamber of Commerce, the Merchants' and Manufacturers' Association, the Clearinghouse Association and others would do well to dispatch committees of diplomatic citizens who could do good work at Sacramento.

This is a case wherein the motto, "DO IT NOW" applies with great force.

But be careful whom you send. Let them be level-headed men who know how to influence others.

AMENDMENT "NO. 2."

One week from today there will be a charter election in Los Angeles. Remember the day, Tuesday, February 2, and be sure you vote one way or the other on all amendments to the charter proposed. Before you vote, weigh well the probable effect each amendment will exercise in municipal affairs. Do not look at one side of any question, but consider the pros and cons. Do not follow any preconceived notions nor be a faddist. Each question is practical. Most of the amendments have elements in them to recommend them. None of them will ruin the city, and all of them, if carried, will not make the city government perfect. Therefore look on both sides of each proposition and vote as you conclude will be, on the whole, best for the city.

The Times is trying to be of help to you voters by placing each proposition as it looks to us, before you. The arguments we use spring from convictions in our own mind and are not put forward to deceive you. This is not a glittering generality. The hot advocates of some of these amendments are deliberately using arguments they must see to be unsound, and making statements they actually know to be false. They have an ulterior purpose in mind which they dare not put forward openly. It will make no difference to The Times how the election goes, beyond the effect on general conditions in the city. We are not allied with any club, clique or coterie, white, black or pink, with members obsessed by a burning ambition to hold office. We wish to dictate no candidates to any convention which makes nominations, or to any official who makes appointments. We are not hide-bound partisans of any party. If a candidate seems worthy to us we shall acquiesce; if he seems objectionable we shall say so. We shall not attempt to force any candidate on any convention or official. We can, therefore, afford to be perfectly fair with our readers.

Some of the proposed amendments are matters of detail easily decided on without profound study. Others affect radically the management of city affairs. One such is amendment "No. 2," relating to the election of Councilmen. If this is carried all nine members of the Council will be elected by a general vote of the whole city, instead of one from each ward by the voters of that ward. One who may be called the chief proponent of this measure says in print: "He [a Councilman] is a general city officer of large powers, and should be elected by the whole city." The language is somewhat loose, the reasoning very loose. We adverted to this before, and the personal organ of a mischievous millionaire, the willing champion of all the faddists in the world and of all their fads, made use of false statements in an attempt to uphold this feeble reasoning. Reduced to syllogistic form, this argument means "a general official with large powers should be elected by a general, not a district, vote. A Councilman is a general city official; therefore he should be elected by a vote of the whole city." In this complete form the argument proves too much. If it is sound reasoning, then Congressmen, who represent the whole State, should be elected by a State vote, not a district vote. So ought every member of the Legislature; and, carried to its legitimate conclusion, the argument would mean that all officials who exercise great powers should be elected by a general vote of the whole country.

It may be true that college professors favor the all-at-large Council, but not one of them who has learned to use language carefully and to reason clearly will base his argument on the argument most commonly advanced in Los Angeles. Why make false statements and resort to unsound reasoning, if not to mislead voters and carry the amendment regardless of its merits?

That is precisely what the ardent advocates of this new method of electing Councilmen are attempting. There is a purpose underneath this measure which, if set out in the open, would bury it ten fathoms deep beneath a tide of popular disapproval. The sinister design is to rob a large number of voters of all representation in the city government. It is a pharisaical device of the members of a club or of a clique or a coterie bent on getting control of the city by hook or crook. If put into effect there will never again be a representative on the Council from the Seventh and Eighth wards. The Ninth Ward may never have one, will not often have one, and it may be that the entire Councilmanic body shall come from that section of the city south of Fourth street and west of Main. That is very likely to happen whenever a wild crusade is started against "undesirables," as measured by the standard of the members of this club, this clique, this coterie.

We propose a Council which will, as we have said before, do away with the evils of the all-ward Council, yet protect all classes of citizens and all residents of all wards from the injustice sure to follow from the election under the all-at-large plan of a Council all from one section of the city, all rich men, who would thus control the city affairs in their own selfish interests.

Enlarge the Council to fifteen members, elect nine as at present to represent the nine wards and thus secure all classes of a voice in the Council; and elect six at large to see that log-rolling in the City Hall does not prejudice the general interests of the city.

The second reason assigned for the all-at-large Council, as given by the great proponent of all fads, is "election at large will tend to raise the standard of material selected for this office."

There you have the mischievous purpose concealed behind the thin veil of pharisaism. "To raise the standard" is, according to this prophet, to rule out the poor men from the office and to bar out all representation of the poor man. It is to put the silk-stocking, silk-hat brigade in full control of the city. The higher standard means "our kind of men." It means a pink-ticket city government, to which no man shall be eligible who is not in the alphabetically-arranged card list of a club or clique.

There would be such dissatisfaction, such discontent under such a system that recall elections would be regular Tuesday events every week in the year.

When Earl lost the city printing contract, he was so frantic that he gave orders to his hirelings on the Express to abuse and lie about The Times every day, and they kept it up for about a year. Evidently Tobe's fighting blood is boiling again. Really, Tobias, it is unfair to blame The Times for the misery that comes to you from your own unfortunate disposition. Great Scott, neighbor, we can't make you happy if God can't!

AND THERE WAS WAILING AND GNASHING OF TEETH.

THE RECALL AND CITY PRINTING.

The stupidly tricky and trickily stupid Express has seen fit to show another of its sores to the public by once more protruding its old city printing agony.

As usual, it covers up the facts in connection therewith.

The records show that The Times and the Express (Earl) were competitors for the city printing contract in 1904, and The Times won it. The rage of our neighbor, E. Tobias, knew no bounds, neither did it know metes, and he spent thousands of dollars in efforts to beat The Times out of its own, but he was stumped at every turn. The Times faithfully carried out its contract and got its money—all of it. In spite of all the knavish tricks and noisy misrepresentations of Earl and his labor-union lieutenants, the Council approved of every bill rendered by The Times and of every phase of its service; and finally the Supreme Court, to which Earl, in desperation, appealed, put the stamp of its approval on every step of the proceedings.

The labor unionites were particularly furious at the triumph of The Times, inasmuch as non-union printers would do the work, and, egged on by E. Tobias, they started recall petitions against the late Councilman Davenport, whom they succeeded in defeating for political and personal reasons. And whom did they elect in his place? The notorious "Doc" Howton, the only recall statesman ever chosen in Los Angeles.

The Express now suppresses this important item of local history. Even the sin-hardened Express could not stand Howton, and turned against him. It would have the public forget him. The labor unions formally repudiated him. He was the most thoroughly discredited Councilman who ever sat in the City Hall. You remember or have heard all about him and his doings.

The recall in this instance was made an instrument of malice and grudge gratification, with results that were unanimously acknowledged to be deplorable. Never was an experiment in municipal government a more generally acknowledged failure. Dread of nausea now forbids the Express to even mention the name of its former beau ideal, Howton, the recall Councilman—and we must say we do not blame our oft-humiliated and always unhappy neighbor, E. Tobias, for trying to cover Howton up, futile as the effort may be, and leaving Tobe open, as it does, to the painful suspicion of lacking candor.

This misuse of the recall feature of the city charter was enough for The Times, demonstrating conclusively that it is a most dangerous device to enable malicious men to indulge their spite at public expense when disappointed or chagrined. It may too readily become a club in the hands of the vicious and vengeful.

The Times has always said that if the recall provision of the charter required that a majority of the voting population sign a recall petition, there would be some equity in the device; but, demanding, as it does, the signature of only 25 per cent. of the voters in the last previous election, the provision is subversive of majority rule, unconstitutional, unrepresentative, un-American and unfair, as finally embodied in the Los Angeles city charter and now directed against Mayor Harper at the instigation of the very same "reformers" who led the movement for the election of "Doc" Howton.

The Times was sustained in its contention over the city printing by the Supreme Court of California; and its position upon the recall feature or the Los Angeles city charter will, we are confident, be upheld by the Supreme Court of the United States when the matter shall come, as it will, before that tribunal

BUSINESS ALL RIGHT.

No, things are not moving so fast as they were two years ago, and it is to be hoped that they will not get such "a move on" for a long time to come. The breakneck pace at which business was going in 1906 and in the early part of 1907 was the chief cause of the crash.

We have our breath again, and realize what was the matter. Speculation was wild; we were doing too much business on credit. Men put too much capital into automobiles and other forms of fixed investments. They had kept out too little liquid capital. When the strain came there was no anchor on many business crafts, and the spread of sail was too wide to be taken in at once. No wonder the big wind ripped things loose.

Now we are going along more carefully. The business public is afraid to do a $25,000 business on a $5000 capital. They are afraid to speculate in real estate or in stocks, buying one week at high prices in hope of selling next week at still higher prices. It should be self-evident that this process cannot go on forever. Many of us insisted that it could. Let us not get the notion in our heads again.

The fact is, business is progressing at a normal, safe pace. Labor is generally employed and wages are good; and while these conditions last general business cannot be bad. Compared with the days of the great national boom the movement may appear slow. But compared with normal years it is not.

Unless the crops of this year fail there will be much improvement. Tariff legislation is holding business back, and this influence will continue in force until the new tariff bill is passed by Congress and signed by the President. The uncertainty is less than that of a year ago. Until the Republican convention met last June and it was made plain that Senator La Follette and Gov. Cummins, with other free-trade allies of Mr. Bryan, were not the Republican party, there was much anxiety in the business world. With the publication of the platform made at Chicago this distrust passed.

But there are to be changes made in the tariff, and until these are positively known and understood there will be great restraint exercised in making purchases. We have now only about five months to wait.

With this tariff doubt out of the way and with crop prospects good, business will increase all around. But we hope it will not rush at a pace which means wild speculation, sure to be followed by another crash.

The habitual dishonesty and trickery of the Express could have no better exemplification than its present brazen attempts to make the public believe that The Times supported Harper in the last Mayoralty campaign. Does the Express delude itself into thinking that the public has lost its memory? As everybody knows, The Times worked, heart and soul, for the election of the Republican candidate for Mayor, Dr. Lindley—and got licked. That's the fact, and everybody knows it. The Express is lying to waste.

FLAX-GROWING.

There can be no failure in the growing of flax in California, so far as the soil and the climate are concerned. The plant has been grown successfully at many places in the State.

All those interested in the industry have to do is to learn how to cultivate the plant, gather the stalks and prepare the fiber. After that will arise the question of competing with those who grow flax in other countries.

Raising flax is not like raising corn or potatoes. Expert skill will be necessary on the part of those who do the actual work. Curing the fiber and extracting it from the stalk require still more experience.

That the market is here, there is no doubt; but most of the flax-growing, gathering, curing and manufacturing is done in European countries, where the business is known and where labor is cheap. The great flax countries are Ireland and Belgium.

It will add to the picturesqueness of California landscapes if flax growing becomes common, for there are few more beautiful sights than a field of clean flax in bloom. The stalk stands straight as a rush, is of almost uniform height, and the blossom is a delicate blue, which paints the field like a piece of the sky. Rather, as the plant waves in the wind, the field looks like a pale blue sea under a gentle breeze.

There is another thing to bear in mind in growing flax. It exhausts the land as few crops do, and returns nothing to the soil. Thanks to modern agricultural chemistry this exhaustion is easily replaced by artificial fertilization, if one will apply the proper elements in due quantity.

Successful flax growing in the State will be a very important industry, making many

HIT THE RIGHT MAN.

Young Beach Hargis of Kentucky has only one shot that went nearly to the right spot—hit the right man once.

This young politician in his drunken mood, mad with native "mountain dew," is a source of unholy terror. Neither friend nor foe is safe from a fusillade when he is "loaded" with whisky and his "gun" with powder and ball, and this is the usual state of man and weapon.

In his latest exploit under the influence of delirium he shot himself in the foot. That ball was not entirely wasted. It would have been better for Kentucky, and probably for Beach Hargis himself in the end, if the shot had taken effect in his own head.

The commonwealth of Kentucky has many such men, but not enough to suppress Beach Hargis, the slayer of his father.

The Herald's too obvious anxiety to pull the chestnuts out of the fire and help him out of his numerous libel suits looks suspicious. Whose hireling is the Herald? Why is it so absolutely devoted to its subserviency to Tobias?

ENGLAND'S HARD TASK.

The difficulties that England faces in India are clearly shown by the new rule that prevents a Bengal charged with sedition shall not have a jury trial. Conditions must be grave, indeed, when so many ways of repressing discontent must be resorted to. For years the Hindu people have been restive under the rule of their conquerors, and many who know India well have said that an uprising was imminent. The government must have felt so when they deny the people a trial by jury.

The native army in India is large, but all of the Britishers. The natives fight well for the glory of the empire when the fight is not against the people of their own blood. How they might act is a matter of doubtful, and the government knows it; for the native soldiers must all surrender their guns when they are kept under a guard of British soldiers all the time.

The new drastic method of suppressing sedition is confined to Bengal, but whether this will be used on the people in other parts of India quite another question.

HOROSCOPE.

Tuesday, January 28, 1908
BY COZETTE.

Now shall a gift on science to
The hidden malady to see.

Mercury is on the ascending node and at its greatest elongation eastward on this 28th day. The moon is on the equator. Venus, Uranus and Neptune stand in unusual aspects.

Be careful against women's quarrels, especially between noon and midnight.

Affairs of the heart are menaced by misunderstandings, due less to material reasons than to nervous and mental conditions of [illegible] causeless suspicion.

Those dealing with pointed or edged tools will find this a vigorous and eventful day, with excellent opportunities to the shrewd and [illegible]

Smiths, bakers, tailors, shoemakers and [illegible] should meet with luck.

A checkered year is denoted for [illegible] birthdate. Those in business for themselves should avoid speculation, wagering and [illegible] Those in employment should be alert for an [illegible] tunity.

The sign over children born this day is of intense application. Girls may develop great power of expression. Boys should be carefully [illegible] as to their preferences and talents before their careers.

National Live Stock Association

Delegates and Friends are cordially invited to visit our

Magnificent Jewelry Establishment. It is the largest in the West, and is said to be one of the most beautiful in the United States.

We take pleasure in showing many attractions to our visitors.

Montgomery Bros.
JEWELERS AND DIAMOND MERCHANTS
BROADWAY AT FOURTH STREET.
ESTABLISHED 1881.

WETHERBY & KAYSER SHOE CO.
215-217 So. Broadway
Women's Boots
GUN METAL Calf, with Mat Kid Top—Welt Sole. Unusual value.
$4

Pianos For Less
You buy best if you buy now. See our high grade "Ye Olde"
Fitzgerald's Music Store
113-113½ South Spring

SETTLED AT LAST.

Ten-Year-Old Land Case Decided. Bunker Hill Company Receives Patents—Visalia Notes.

(SPECIAL CORRESPONDENCE OF THE TIMES.)

VISALIA, Jan. 24.—A case of considerable importance has just been decided by the Land Office. It is that of Bakersfield Fuel and Oil Company vs. J. R. Johnson, involving forfeiture of selection of the southeast quarter of southwest quarter of section 4; northeast quarter of northwest quarter, lot 2 of southwest quarter, southwest quarter of south half of southeast quarter of section 15-28-24. The selections were contested by plaintiff. The case has been finally decided, notice having been received by the local Land Office that the commissioner had affirmed the decision of the register and receiver. The contestant alleged that the land was mineral in character and asked that the lieu selection be canceled. It has been decided in favor of contestant as to section 15, which part of the case is canceled, but will remain intact as far as section 4 is concerned.

The case was begun in 1904, when a hearing was had, and a decision rendered by Register Stewart and Receiver Swain substantially as at present decided. An appeal was taken and decision reversed by the commissioner. A rehearing was obtained before the Secretary of the Interior, and a trial ordered. This was had the fore part of last year, and another appeal was taken to the commissioner, who has now affirmed the decision.

The land is located in the Kern oil district, near Bakersfield, and is very valuable.

The Bunker Hill Oil Mining Company has received patents to Lexington No.

UNIT OWNERSHIP THOUGHTS.

Shrewdest and most careful business men own Business Property as the place to keep funds.

You can do as well as they.

Business Property is now divided into units so that any amount may be invested.

THE TRUSTEE COMPANY of Los Angeles
424 S. BROADWAY. BROADWAY CENTRAL

MUSIC AND THE STAGE.

"A Stubborn Cinderella" is the best musical show that has descended upon us this year. It is brisk, picturesque, has astonishingly few dull moments, is enlivened by a chorus of unusual [illegible], and has a cleverly [illegible] group of vigorous young principals. If the mission of musical comedy is merely to knit up the ravelled sleeve of care, this one is an orchestra-driven machine that has mother's knitting needles not only [illegible], but forgotten.

It is a Chicago show, one of the few Chicago aggregations of travel that is really worth anything when this is from home. The play left Chicago a little while ago, going in two directions—one company to New York, the other toward the Coast. The latter doubts if the New York company, for general effectiveness, can [illegible] this.

The piece is by Hough and Adams, the music by Joseph E. Howard. The [illegible] scenes are laid on the campus of Columbus University; in a rail-roaded cañon in the West, where the [illegible] of the plot's voyagers is held up by a landslide; and at an "orange fete" in Coronado.

The plot concerns one "Mac," the [illegible] and college pest, and his love affairs with one Lady Leslie, a demurely [illegible] little Scotchwoman, who has been brought up in comparative [illegible]. Lady Leslie is present at a colonial function, under the watchful eyes of her Scotch retainers, and it pleases [illegible] to pose as an Italian sculptor of [illegible]. The chief keeper of the Princess, [illegible] of possessing a statue of his [illegible] bargains with the bogus notable [illegible] a reproduction of her in marble. [illegible] are elopements varied and sun-[illegible], and the whole bunch is transported westward together. Here Mac's [illegible] reaches its height when he attempts to model in clay, and various [illegible] plots carry the joy to a pretty [illegible] of the act. The last scene [illegible] spectacular costuming and [illegible] happy ending.

Edmond's name is not set in [illegible]-face type upon this bill, but it [illegible] to say that some day it may [illegible] on other bills of even more [illegible]. She possesses not only [illegible] and a graceful girlish beauty, [illegible] an astonishing degree of acting [illegible] that her comedy has the subtle touch of subtlety and her love-making the magnetic appeal of sincerity. However—putting down Grace Edmond's irresistible charm in type [illegible] the endeavor of a painter to put in the scent of a rose.

Homer Mason, who plays Mac, is one of the virile, naturally funny, typically American boys who have been supplanting, during the last few years, the [illegible] eccentric type of musical comedian. He is thoroughly and easily [illegible] in his role, doing nothing [illegible] well, and vivifying his [illegible] line of humor with a very [illegible] personal appreciation of its [illegible].

Lisle Plumer as "Fat," the gay colored hippo; Harry Paull, as Skeeter—an [illegible] Georgie Cohan type; [illegible] Noelke as Sally, a wise co-ed; [illegible] Rafael as Col. Hunt, the [illegible] watchful Scot, and Frederick [illegible] in a dual part, appearing as [illegible] president and later as a Carlisle Indian, provide easy and listen-[illegible] supporting comedy about the principals.

The costumes of the chorus are [illegible], pretty and new; and were [illegible] as those of this first act, [illegible] be imagined that the campus [illegible] have more attractions for the [illegible] masculine idea than any other [illegible] on earth, not even excepting the [illegible] room and the surreptitious poker [illegible].

The traveling musical show usually [illegible] here in so frayed a condition [illegible] this one, bright, clean and energetic, rendered at the Mason, is a [illegible] surprise.

"The Girl of the Golden West" was [illegible] with much success at the Belasco last night, the especial hits of [illegible] being made by Lewis Stone [illegible] Ramirez, Florence Oakley as the [illegible] Howard Scott as the gambler [illegible] and Robert Brunton's fine [illegible], which should not be forgotten.

Costumes, scenery and effects having arrived, Ferris Hartmann, having received the elements being kind and [illegible] further mandates of earth or sky [illegible] at the moment to interfere, "The Wizard of the Nile" finally went [illegible] at the Grand Operahouse last night, with the comedian once more in his [illegible] leading place.

The Orpheum Road Show, augmented by [illegible] two more acts, commenced its second week yesterday. The merits of [illegible] entertainment have already been [illegible]. It is probably the best sample [illegible] a well-balanced vaudeville in this [illegible].

"Othello" will be the bill at Hamlin [illegible]'s Majestic Theater tonight, [illegible] by Charles Hanford and his [illegible] company. From now on until the end [illegible] of the week the bill will change [illegible].

As was announced in these columns [illegible] time ago, Miss Blanche Hall is [illegible] to return to the Burbank Theater. Her [illegible] was not looked for before [illegible], but owing to the resignation [illegible] Miss Mary Hall, she will arrive [illegible] sooner, assuming her wonted [illegible] in a month or six weeks.

She will open in the title part of "Peg [illegible] Pen," in all probability her sister, [illegible] Jessie May Hall, coming with her [illegible] play Wendy.

Miss Mary Hall—they of the name [illegible] many, indeed—will return East [illegible] a few weeks, where she has [illegible] important engagements open [illegible].

fertilization, if care is ta... ements in due quantities... rowing in the State will ... ustry, making money for sh...

MUSIC AND THE STAGE.

GHT MAN.

Hargis of Kentucky, suh, ... t nearly to the right spot, ... once.

cian in his drunken revels, ... "mountain dew," is a verdict ... ther friend nor foe is safe from ... he is "loaded" with whiskey ... h powder and ball, and shoot ... man and weapon.

ploit under the influence of ... mself in the foot. That half ... It would have been better f... bably for Beach Hargis if ... d taken effect in his own ...

th of Kentucky has many ... n to suppress Beach Hargis, ... er.

obvious anxiety to pull Ea... e fire and help him out of ... looks suspicious. Whose Hos... by is it so absolutely slavish ... Tobias?

ARD TASK.

s that England faces in Ind... by the new rule that persons ... h sedition shall not have a ju... ust be grave, indeed, when ... ressing discontent must be ... rs the Hindu people have ... rule of their conquerors, ... dia well have said that an ... t. The government must ... the people a trial by jury. ... in India is large, all offenses ... tives fight well for the cause ... e fight is not against the ... How they might do that ... government knows it; for ... all surrender their arms, when ... ard of British soldiers all ...

...method of suppressing sedition ...al, but whether this will ... parts of India quiet is an ...

ROSCOPE.

, January 26, 1909. ... CY CORETTE.

...f a gift as science ha... ...en unlucky to see.

...e ascending node and is the ...eastward on this 26th day. The ...tor. Venus, Uranus and Mars ...pects.

...st women's quarrels this day ...oon and midnight.

...rt are menaced by subtle ... less to material reasons than ...tal conditions of irritation and ...

...h pointed or edged instruments ...rous and eventful day, offering ...es to the shrewd and careful. ...ilors, shoemakers and surgeons ...ck.

...is denoted for men with his ... business for themselves and ...vagering and risks. Time ... be alert for an excellent ...

...ildren born this day is for ... Girls may develop great powers ...s should be carefully guided ...ce and talents before adoption.

...onal Stock ...ciation

Friends are cordially ... our ...ewelry Establishment ... in the West, and is said ...e most beautiful in the ...

...easure in showing ... ...s to our visitors.

...mery Bros. DIAMOND MERCHANTS ...AT FOURTH STREET. ...BLISHED 1881.

METHERBY'S KAYSER SHOP 215-217 So. Broadway

Women's Boot $4

...ETAL with ...Top-- Un- ...e.

...s For Less ...w. See our high grade ... "Ye Olde ...ald's Musik Shop" ... South Spring

...HP THOUGHTS. 10. ...et careful business men ... as the place to invest ... ...n as they ... is now divided into UNITS ... may be invested. ...OMPANY of Los Angeles ...BROADWAY CENTRAL BLDG.

HF THE MARK OF GOOD CLOTHES KNOW US FOR BEST VALUES SINCE 1859

Special Sale of Sweater Jackets

For Women, Misses and Girls

All Sizes and Colorings —Complete Assortments

$3.00 Garments	$2.35
$3.50 Garments	$2.75
$4.00 Garments	$3.15
$4.50 Garments	$3.55
$5.00 Garments	$3.95
$6.00 Garments	$4.75
$7.50 Garments	$5.95
$9.00 Garments	$7.15

Shown in our newly fitted Women's Department—Third Floor Front.

We Fill Mail Orders

Harris & Frank Outfitters for Men, Women, Boys and Girls 437-439-441-443 SOUTH SPRING

Tan Russia Calf $6

The Last Day

of a shoe's life is the test of worth. Many shrewd manufacturers hide flimsy quality under an attractive exterior.

It's in the wearing that good shoes prove themselves.

Staub shoes maintain their air of quality to the very end.

Good shoes to fit every price requirement.

Staub's Broadway, Cor. Third

$6.25 HAND-BAGS NEW SHAPES $4.75 Off & Vaughn Drug Co. 352 South Spring St.

This Will Interest Mothers.

Mother Gray's Sweet Powders for Children, a Certain relief for Feverishness, Headache, Bad Stomach, Teething Disorders, move and regulate the Bowels and destroy Worms. They break up Colds in 24 hours. They are so pleasant to the taste and harmless as milk. Children like them. Over 30,000 testimonials of cures. They never fail. Sold by all druggists 25c. Ask today. Don't accept any substitute.

CUT GLASS

Rich Cut Glass in all the new Cuttings and Designs.

Vollmer-Jantzen SEVENTH AND HILL STREETS

2 oil placer mining claim, embracing the north half of southwest quarter of southeast quarter of southwest quarter and east half of southwest quarter of southwest quarter of section 20-28-28, and for Lexington No. 4, embracing the northeast quarter of section 20-28-28.

The Tulare Oil and Mining Company has applied for a patent upon the northwest quarter of southwest quarter, south half of southwest quarter and southwest quarter of southeast quarter of section 28-30-28.

LAMENTS FOR LICENSE.

Half-Mongolian Can't Get Authority at Fresno to Marry German Girl from Pennsylvania.

FRESNO, Jan. 24.—For the reason he stated his father was a Chinaman, although his mother was a German, an Armona rancher was yesterday refused a license by the County Clerk to marry a pretty German girl who had come all the way from Pennsylvania to be his bride.

When the couple appeared for a license, Deputy Clerk Ryan said he could not issue one until he was fully convinced he was obeying the law. The statute says a Caucasian cannot marry a Mongolian. Upon consulting Dist.-Atty. Church, the latter advised him that the only safe way would be to refuse the license.

The couple were very indignant, the would-be groom stating that his brothers had all married white girls in this State. He will not give up his effort to secure a license, and if he cannot secure one in California, will go to some State where laws of this nature are not enforced or have never been enacted.

J. W. Robinson Company "Boston Dry Goods Store"

SO. BROADWAY 235-237-239 SO. HILL ST. 234-244

Splendid showing of embroidered St. Gaul Swisses in white and colors with figures, stripes and dots, 25c to $1.00 a yard.

32-inch white Belfast Dimities in checks and stripes, for dresses and shirt waists, 15c to 50c a yard.

Guaranteed Silk Petticoats. $5

Six new styles in these well-known "S. H. and M" petticoats, every one of them being generously full in cut and made of the very best quality taffeta, else the makers would never dare attach this guarantee to them.

Should this petticoat, bearing trade-mark "S., H. & M.," crack or split, within three months from date of purchase, return it with guarantee to your dealer. He will replace it with a new one, provided the damage has not been caused by tearing, alterations or by wear on bottom of ruffle.

THE S., H. & M. CO.

Black, white, changeables and solid colors, in every correct shade.

Some of the blacks in extra sizes.

(Main Floor, Rear of Annex.)

Deimel Linen Mesh Underwear

See-saw weather—cold today, warm tomorrow, plays havoc with your health and comfort unless you wear the Dr. Deimel Undergarments.

They give ample protection and absolute comfort.

All Deimel garments bear the Deimel name on a woven trademark label.

Booklet telling all about it, with samples of linen mesh, free on request.

Gossard Laced Front Corsets

No matter what your figure may be—if you are inclined to be angular, there is a model that will give it those little beauty curves which you admire. If you are a bit stout, there is another model that will tend toward the reduction of prominent features—not in a harsh and unpleasant way, but along Nature's own lines.

The Gossard Corset is a health corset. It gives needed support to the spine—leaves the lungs free, encourages the easy, healthful working of every vital organ.

Come in and let us show you our new line. It's worth seeing, and you will find your model here. $5 to $16.50.

(Main Floor, rear of Annex)

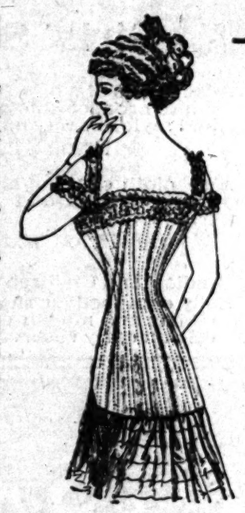

Women's 50c Linen Handkerchiefs; some with cross-barred centers and embroidered hems; some with embroidered centers; now 35c each.

(Facing Broadway Entrance.)

Newberry's Cherry Pies

Most everybody enjoys cherry pie. Tomorrow, Wednesday, we bake an Extra Special Cherry Pie.

The cherries, of which there will be a goodly portion in each pie, are Royal Ann's, our "own pack," in glass jars, and are "pitted."

For Pies we consider them finer than the fresh fruit.

Delivered in tin in which baked, 25c each.

We solicit your order for these Pies today, so that we may know how many, and prevent disappointment.

216-218 South Spring Street and Branches

OSTERMOOR MATTRESSES

Coulter Dry Goods Co.

McCALL PATTERNS

219-229 S. BROADWAY 224-228 SO. HILL ST.

VISIT OUR FOURTH FLOOR CAFE—OPEN FROM 11:30 TO 5:30

This Is Pongee Day

With pongees promising even greater popularity than in past seasons you will be wonderfully interested in the planning that brings to you not only wide assortments of the finest, but, in some instances, savings from regular prices:

BLACK PONGEES

24-inch Shantung, 85c
27-inch Shantung, $1.00
26-inch Jama, $1.35.
24-inch Motora, $1.75
26-inch Mandarin, $1.75
27-inch Rajah, $1.50
24-inch Oriental, $1.75

COLORED PONGEES

37-inch rough Rajah pongee, in brown, light blue, apricot, pink, red, gray and cadet; a regular $1.75 grade to be sold at $1.50. Note the width.

24-inch Mirage effect pongee; soft, lustrous and shown in new shadings; equal to any $1.25 grade, at One Dollar.

FANCY COLORED PONGEES

24 and 27-inch width, in stripes and figures; good $1.50 and $1.75 values, at $1.25 a yard.

GLACE PONGEES

In colors, stripe effects; a regular $1 grade at 85 cents a yard.
27-inch colored Shantung, in plain weave; $1.00 and $1.35.

COTOLE TUSSAH

26-inch width; a new pongee weave for gowns, showing a dainty self stripe or cord; spring shades, $1.25.

NATURAL PONGEES

Oriental Shantung pongees, 34 inches wide, $1 to $5; 26 inches wide, 85c to $4.50.
26-inch natural Oriental pongee, regularly $1 and $1.25, now 85c and $1; 34-inch width, regularly $1.25, for $1.00; 26-inch Honan pongee, regularly $1.50, for $1.25 a yard.

The Secret of Good Dressing

Is so very largely in the corset that it is no wonder this Section is always busy, with the wide range of different new models constantly shown.

Newly-arrived are spring models of the PARRINE CORSET—the new long backed, longhip styles; made from plain and striped coutil, with four or six supporters on each corset; five to fifteen dollars.

Corsets for stout women are present in wide variety in W. B., La Grecque, Redfern and many other world-famous makes.

White Goods for Undermuslins

Every woman who takes pride in her apparel, who likes to know in advance what styles are to be, will want to see our Spring white goods, now on display in all their loveliness.

And in the more sturdy sorts of white goods for underclothes, we are offering irresistibly attractive items:

PLAIN NAINSOOKS—for underwear, etc., 32 to 36 inches wide:
15c grade for 13½c 25c grade for 22½c. 50c grade for 45c
20c grade for 18c. 35c grade for 30c

LONGCLOTH—12-yard pieces; 36-inch width:
12½c grade for 11c; 15c grade for 13½c; 20c grade for 18c.
5-4 longcloth of 25c grade for 22½c; 30c grade for 27½c.

LONSDALE MUSLIN, 36 inches wide; 12½c grade for 10c.

FRUIT OF THE LOOM MUSLIN—36 inches wide; 12½c grade for 10c.

WAMSUTTA CAMBRICA AND LONSDALE CAMBRICA, 36 inches wide; 15c grade for 12½c.

GRASS BLEACHED CAMBRIC—36 inches wide, for underclothes, etc., 12½c grade for 10c.

PEQUOT SHEETS AND CASES—Plain or hemstitched; small or large sizes; all widths; 2½, 2¾ and 3 yards long; sheeting by the yard also, in all widths.

COULTER DRY GOODS CO.

A Strong and Sturdy Race

Scotland reared a strong and sturdy race on oatmeal porridge. The brawny Scot was an out-door man with a digestion like an ox. But you don't have to wear kilts and live out of doors to digest H-O.

It's different from the raw oatmeal that is sold as "rolled oats." It is steam-cooked three hours under high pressure by a patent process. It retains all the nutriment in the oats without hulls or dirt—the cleanest and best oatmeal on the market, and the only kind that's steam-cooked. Ten minutes' boiling prepares it for the table. Ask your grocer for H-O.

H-O

"When do I get more."

—Oliver.

San Francisco Office

Los Angeles Times

1206 Call Building

Phone: Kearney 2121 J. L. Brown Rep.

Advertisements and Subscriptions received. Southern Californians, when in San Francisco, can have their mail sent in care of The Times Office. COPIES OF THE TIMES ON FILE.

EL CAMINO REAL WINES & OLIVE OIL ANDERSON & CHANSLOR CO.—DISTRIBUTORS 428-430 SO. SPRING ST.

COLUMBIA TALKING MACHINES Two disc records for price of one. We exchange used records. See us. Open evenings. BURTON MUSIC CO., 758-760 S. Broadway. Hamburger's store faces us.

Los Angeles Office of The San Francisco Chronicle

Ramona Book Store 516 South Broadway—Telephone Home 1975

Advertisements and Subscriptions Received

F. A. TAYLOR - - - - Dealer

FINE CLOTHES FOR MEN

Wood Bros.' Hand-Tailored Suits and Overcoats.

WOOD BROS., 343-345 South Spring Street.

14 & 18K. WEDDING RINGS WHITLEY JEWELRY CO. 347 S. BROADWAY

New Spring Arrivals at the Fashion Shop

The Knickerbocker

549 South Broadway

$3.00 A Month All Diseases MEDICINES FREE

Chronic and Nervous Diseases a Specialty Consultation Free

DRS. SHORES & SHORES 445½ South Spring St., Los Angeles, Cal.

Capable of Varied and Artistic Arrangement Globe-Wernicke "Elastic" Bookcases Sold by CALIFORNIA FURNITURE CO. Broadway, 639-645

DR. TOM GICK HIN

Renowned Chinese Physician.

His herbs are noted for their great curative qualities for all chronic and so-called incurable diseases, such as consumption, kidney troubles, liver troubles, etc. Consultation and pulse diagnosis free.

936 SOUTH BROADWAY Home Phone F3484

M. Goldsten THE TAILOR

324 South Spring St. 2 Stores 248 South Broadway

A GOOD WAY TO GO EAST

TICKETS & INFORMATION AT 601 SO SPRING ST & FIRST ST STATION

Corner Third and Spring Streets

LOCAL RAILROADS.

SHOOFLY AT PUNTA GORDA.

Trains Will Pass Landslide on High Trestle.

Riprap and Retaining Wall as a Protection

May Be Made Permanent Route of Track

The Southern Pacific will build a shoofly around the landslide at Punta Gorda over a pile trestle to cost from $30,000 to $75,000, which will likely be made the permanent track. The trestle will be twelve feet above the ground, and protected by riprap and retaining walls from further slides on the one side and damage from the ocean waves on the other. It will be necessary to build from 2000 feet to a mile of trestle, and the work will be very difficult and expensive.

At the point of the slide the track runs along a bluff close to the coast and is flanked by giant cliffs 200 feet high. Heavy piles will be driven into the ground, three abreast every fifteen feet, bents will be protected and strengthened by batters on each side and across this stringers will be run, as in the case of the 100-mile Lucin cut-off over the Salt Lake. Heavily riprapped on each side, it will be filled in between with dirt and track laid over it.

While this is likely to be a permanent improvement, it was said yesterday at the office of the Southern Pacific engineers that at present the main proposition is to provide a safe temporary way of getting around the slide. Questions involving a change in track alignment must be carefully considered and after the temporary shoofly is laid the matter of permanent improvement will be taken up.

It will be necessary to blast away a large amount of overhanging cliff, which now threatens the road, no matter what temporary measure is adopted for restoring traffic. Steam shovels and hydraulic outfits have reached the scene from both Los Angeles and San Francisco, and the work of excavating is under way.

The bodies of the men killed in the slide have not been found, and may not be recovered for several days. The Coroner decided that a jury of inquiry was not necessary, and the jury which convened has been dissolved.

Traffic on the Valley line has been restored to normal. All trains from the East are arriving on time. San Francisco trains are reaching Los Angeles from one to two hours late, and trains are started from this city on time.

Train No. 9 of the Coast line, leaving at 7:30 p.m., will hereafter be run over the Valley line, making three daily trains between this city and San Francisco.

Two locals daily between Los Angeles and Ventura and the two daily through trains between Santa Barbara and San Francisco, as heretofore announced in The Times, will be continued until the Coast line is ready for through service.

At Work on Grade.

Grading is to be started on a large scale on the branch of the Southern Pacific, long contemplated, between Pearce and Douglas, by way of Courtland and Gleason. The contract was let to D. J. Desmond, and several outfits have been moved during the past few days to Pearce, and 100 men are at work. Other outfits and additional men will be shipped at once and the road, the surveys for which have been completed for several years, rushed.

The building of this branch will give Courtland, the new mining camp, which it is asserted will rival Bisbee as a great producer, two railroads, as the Mexican and Colorado River, recently organized by the Phelps-Dodge people, has a large force of men completing surveys and starting grade work on a line from Courtland to Douglas.

Three weeks ago this company put a large outfit to work at Courtland, grading for the spurs which will be put in to different mining camps in the district. Right-of-way men have also been active and necessary land secured along the proposed route.

It is said that orders placed some time ago for material are being filled and everything is in readiness for a rush job of railroad building.

Goldfield to Ely.

The Goldfield Tribune quotes Malcolm Macdonald as saying that within two weeks (from last Thursday,) surveyors will start over the Goldfield to Ely route, a squad from each end, and that $50,000 has been deposited to pay for the survey. Mr. Macdonald has been very active in the promotion of the project and feels that there is no longer the slightest doubt as to its being built. The distance is 200 miles and Mr. Macdonald estimates the cost to be between $4,000,000 and $5,000,000.

Brown Heads Merger.

Midnight, January 31, the physical merger of the National lines of Mexico and the Mexican Central Railway will take place, and E. N. Brown, president of the newly-formed holding company, becomes the actual head of both the Central and the National Railroad. President S. M. Felton of the Central is said to hold a contract with that road for several months, but it is not known whether he will remain in charge of the operation of the Central or resign. He has been mentioned several times as the probable head of the Harriman lines in Mexico, but while this is undenied, nothing definite is known as to the accuracy of the report.

Railroad Notes.

H. F. Northcross has been appointed general freight and passenger agent of the San Diego Southern, in Los Angeles.

A. R. Anderson, city passenger agent of the Santa Fé at San Diego, is spending a few days in the city.

President Seachrist of the Pacific Fruit Express arrived in the city yesterday from Chicago, and will be here several days.

J. Ross Clark, second vice-president of the Salt Lake, returned Sunday from New York.

H. O. Wilson, general agent of the Union Pacific, is spending a few days in San Diego.

Superintendent Hitchcock of the Santa Fé at San Bernardino is among the visitors in this city.

Paso Robles Hot Springs.

On the Coast Line. The equal of any in the world and set in the midst of such climatic conditions as constantly invite to the open air. A delightful place for rest, recuperation, constitutional treatments and recreation. The new bath-house, with its superb equipments, is unrivaled by anything in this country. Hydropathic treatments, mud baths, swimming baths, Turkish baths. Particulars at Southern Pacific office, 600 South Spring street, corner Sixth, Los Angeles.

SAMPLE shoes. Bryson Block, Second and Spring.

EVENTS IN LOCAL SOCIETY.

MISS SALLEY UTLEY was the honored guest last evening at a box party given by Mrs. Hugh Livingston Macneil at the Mason. Later, supper was served at Mrs. Macneil's home on Figueroa street, where covers were laid for eighteen.

Trip Ended.

Mr. and Mrs. J. Ross Clark of No. 710 West Adams street, with their daughter, Mrs. Henry Carlton Lee, and Mrs. W. A. Clark, Jr., have returned from Cohoes, N. Y., where they went to attend the wedding of their son, Walter M. Clark, to Miss Virginia McDowell. Mr. Clark and his bride will arrive here in a fortnight.

Progressive Games.

Miss Jean Wright of No. 1144 East Twenty-third street entertained thirty members of the Delta Chi Sorority last evening. Progressive games were played and prizes captured by Miss Mary Bouquet, Miss Portia Ulrich, Miss Kathleem Moore, Miss Gladys Shaw, Guy Goodwin, Lloyd Cooper and Mr. Elmore.

Outing in North.

Mr. and Mrs. Edmond S. Greene left for the North recently for a several weeks' outing.

Niece Honored.

Mrs. J. M. Roberts of Hollywood entertained Friday evening in compliment to her niece, Miss Pauline Frederick, who has been her guest for the past five months. A drawing contest was among the delights of the evening and the prize fell to Vergil Miller. The guests included Miss Mildred Andrews, Miss Helena Farnham, Miss Maud Andrews, Miss Marguerite Burlingame, Miss Mildred Taft, Miss Grace Andrews, Earle Andrews, Harry Gower, Fred Andrews, John Gower, B. Taft, A. Z. Taft, Mr. Miller and Mr. Stetson. Miss Frederick will return soon to her home in Pittsburgh, Pa., where she will enter college.

At Home.

Mr. and Mrs. William Knight, who have been visiting in the North for the past four weeks, have returned to Los Angeles.

Bridge Whist.

Mrs. Samuel Baxter entertained at her apartments at No. 951 Albany street yesterday afternoon, with bridge whist in honor of Mrs. William F. Sapp of Council Bluffs, Iowa, who is visiting here. Hand-painted baskets were given as favors, and pretty prizes awarded. The guests were Mrs. Ethel R. H. Graham, Mrs. Walter J. Wren, Mrs. J. W. Hendricks, W. F. Plesa, Mrs. James Foord, Mrs. Wallace Spinks, Mrs. Clarence De Camp, Mrs. D. Abbott, Mrs. E. Jackson, Mrs. Walter Covington, Mrs. Charles Dodd, Mrs. Frances Dickson, Mrs. Alice Waterman, Mrs. Stephen Wilder, Mrs. Dorothy Jasper, Mrs. S. M. Goddard and Mrs. Wiley J. Rouse.

Miss Blanche Leversee,

a prominent society girl of Waterloo, Iowa, who is enjoying a tour of the Southland.

In New Home.

Mr. and Mrs. H. W. Cochran and daughter, Gladys, have moved into their new home at No. 1942 Hobart boulevard. Mrs. Cochran will receive the first and third Thursdays.

From Waterloo.

Miss Blanche Leversee and her brother-in-law and sister, Mr. and Mrs. Bert Harmond of Waterloo, Iowa, are enjoying a visit in this city. The party will spend a year sightseeing in Southern California.

Engagement Announcement.

An engagement of interest is that of Miss Bertha Helen Pfeiler, daughter of Mr. and Mrs. Louis Pfeiler of No. 650 South Bonnie Brae street, to J. G. Mavlhardt. Miss Pfeiler, who is vivacious and attractive, has a large circle of friends.

Birthday Anniversary.

Mrs. R. J. Angelotti last evening gave a reception in Blanchard's Hall in celebration of her thirtieth birthday anniversary. A banquet was served, and later dancing was enjoyed.

In Japanese Style.

Mrs. M. E. Flint and Mrs. M. J. Nimmo entertained yesterday afternoon with a bridge whist party at the home of the former, No. 2806 La Salle avenue. The entire home was decorated in Japanese style.

Reception.

Mr. and Mrs. William H. Taggart of East First street, Friday evening gave a reception in compliment to Prof. Carleton Wood, formerly of Topeka, Kan.

STATE PROPERTY OF CALIFORNIA.

According to the 1908 report of W. P. Nye, State Controller, the State of California owns property of the great value of $51,965,852, while its total net bonded indebtedness is only $3,623,113; leaving the State an excess of property assets of $49,332,739. The principal property assets are:

University of California	$10,029,562
San Francisco Harbor Works	9,237,876
Cash balance in State Treasury	6,906,211
Capitol building, grounds and equipment	4,085,718
Bonds in trust for State school fund	3,625,575
San Diego Harbor Works	1,692,033
Deaf and Blind Asylum, Berkeley	1,131,541
State Hospital, Napa	1,550,450
State Hospital, Stockton	1,259,551
State Hospital, Southern California	1,030,654
San Quentin Prison	1,179,685
Folsom Prison	1,348,066
Home for Feeble-Minded, Eldridge	740,769
State Hospital, Mendocino	716,273
State School lands, 477,660 acres, at $1.25	597,075
Normal School, Los Angeles	552,750
California Redwood Park, 2300 acres, etc	506,400
Water-front property, Oakland	500,000
Whittier State School	484,099
Preston School of Industry	478,500
United States Bonds	646,500
State Library	462,875
Agricultural Association, Los Angeles, 100 acres	400,680
Veterans' Home, Yountville	398,005
Public Printing Office	349,518
State Hospital, Agnews	260,589
Normal School, San Diego	236,249
Normal School, Chico	215,500
Normal School, San Francisco	194,000
Normal School, San José	155,690
Polytechnic School, San Luis Obispo	135,000
Mining Bureau, San Francisco	135,870
Department of Engineering	110,808
Total	$51,965,852

This valuable information is a first compilation and presentation by the Controller along this line. It tells us that the State has physical property alone of a value equal to about twenty-five times its net bonded indebtedness.

FOR health, zip, force and strength, wear a Bunker Hill. Strictly sanitary. All druggists.

A Skin of Beauty is a Joy Forever

DR. T. FELIX GOURAUD'S ORIENTAL CREAM OR MAGICAL BEAUTIFIER

Removes Tan, Pimples, Freckles, Moth Patches, Rash, and Skin Diseases, and every blemish on beauty, and defies detection. It has stood the test of 50 years, and is so harmless we taste it to be sure it is properly made. Accept no counterfeit of similar name. Dr. L. A. Sayre said to a lady of the haut-ton (a patient): "As you ladies will use them, I recommend 'Gouraud's Cream' as the least harmful of all the skin preparations." For sale by all druggists and Fancy Goods Dealers in the United States, Canada and Europe.

FERD. T. HOPKINS, Prop., 37 Great Jones Street, N. Y.

Absolutely Pure

Grapes give the chief ingredient, the active principle, and healthfulness, to

ROYAL BAKING POWDER

Absolutely Pure

Insures wholesome and delicious food for every day in every home

No Phosphates No Alum

WOULD TAKE PART.

Members of Lincoln Family Meet to Participate in Centennial of Abraham's Birth.

Eight of the fifteen members of the Lincoln family residing in Los Angeles were represented at a meeting held in the San Fernando building last night to arrange for participation in the centennial celebration of the birth of Abraham Lincoln.

After establishing their credentials as having the right to bear the name of Lincoln, those present decided to take the matter up with Mayor Harper and the Merchants' and Manufacturers' Association, and offer to assist in the local celebration.

Walter Gould Lincoln, No. 1961 Ivanhoe street, who called the meeting, explained that all of the people bearing the name of Lincoln in this country are descendants of four brothers, who came to this country from England in 1663. Their names were Thomas, Daniel, Samuel and Richard. Abraham Lincoln was reputed a descendant from Samuel.

Those present were J. W. Lincoln, No. 122 South Bunker Hill avenue, representing his sons, Charles and Albert; Frederick J. Lincoln, No. 206 East Pico street, representing his sons, John F. and T. W. Lincoln, of Long Beach and Wilmington; E. W. Lincoln, No. 1390 Orange street, and C. B. F. Lincoln, No. 356 South Figueroa street, made themselves known by telephone, and said that although they could not be present last night, would attend all future meetings.

J. W. Lincoln said that he was a direct descendant of Samuel Lincoln, and that his great-grandfather and Abraham Lincoln's grandfather were brothers. Mr. Lincoln is from Clay county, Missouri.

Frederick Lincoln is a descendant of Daniel Lincoln, and a twelfth cousin of Abraham. His grandfather was Capt. Henry Lincoln, who served in the War of 1812, and his great-grandfather, Col. Lincoln, who served in the Revolution.

Walter G. Lincoln is a descendant of Thomas Lincoln through eight generations. T. W. Lincoln is also a descendant of Thomas. He served in the Civil War, his grandfather, Hosea Lincoln, served in the War of 1812, and his great-grandfather, Jeremia Lincoln, served as a captain in the French and Indian wars. E. W. Lincoln telephoned that he, also, was a descendant of Thomas Lincoln.

C. B. F. Lincoln is the nearest relative to Abraham Lincoln in this city. His grandfather, Mordecai, was a brother of Abraham Lincoln's father.

Another meeting will be held soon.

WHEN YOU NEED A PILL TAKE A

BRANDRETH'S PILL

The Great Laxative and Blood Tonic

NONE BETTER MADE.

ALLCOCK'S The Only Genuine POROUS PLASTER.

BEEMAN AND HENDEE BABY SHOP 447 SO. BROADWAY

Imported White English Crepe Waistings —need no ironing

See 1st Floor

Big Values Girls' Spring Coats (All Sizes)

A large line of white serge, white mohair and white broadcloth coats in our usual make and style—braid and silk trimmed

Price $3.25 to $8.00

Also cloth coats of all sizes in plain colors, fancy checks and stripes — attractively trimmed.

Price $2.85 to $18.00

Ladies' and Children's Custom Department Fully equipped for the making of gowns, shirtwaists and muslin underwear. Would advise an early reservation of time.

Worth 20¢ a Sack More

WASHBURN-CROSBY'S

GOLD MEDAL FLOUR

Costs No More

Confidence the Foundation, Dependable Goods the Keystone, of Our Success

Craftsman

THE NAME "CRAFTSMAN" will at once suggest to the trade of beautiful and artistic furniture as manufactured by the CRAFTSMAN furniture, made in the Gustav Stickley shops at Syracuse, New York, has a distinctiveness and character that is difficult to describe.

We have found this furniture ideal for Southern California homes. The treatment of the wood and leather insures absolute durability, and the generous lines and ample proportions seem to express the character of this locality and the people.

CRAFTSMAN furniture is all made in white quarter sawed Oak, fumed and thoroughly seasoned, every piece being hand made, pinned, doweled and molded together by intelligent artisans who are ambitious to put the very best effort in their work.

CRAFTSMAN—like all genuine goods of exceptional merit—has many imitators. Some bear the same surname, or what is sometimes called Stickley furniture is not CRAFTSMAN. Only the furniture manufactured in the shops of Gustav Stickley can be rightly called CRAFTSMAN.

The word "CRAFTSMAN" is registered in the United States patent office as the trade mark under which is sold the furniture designed and built exclusively by Gustav Stickley. Each piece of CRAFTSMAN furniture bears a shop mark consisting of an ancient joiner's compass with the motto, "Als Ik Kan," and Gustav Stickley's signature.

We feel honored in being Gustav Stickley's exclusive Los Angeles representative, and in this connection it might be interesting for you to know that Southern California ranks high in the amount of CRAFTSMAN furniture used. Last year, 1908, we ranked third in the United States, from the standpoint of output; McCreery's of New York was first; Marshall Field of Chicago second; and Pease Brothers of Los Angeles, third. This fact bespeaks not only the high character of our Southern California homes, but indicates the appreciation of our people of an honest article, honestly made and honestly sold.

"Not High Priced"

Pease Bros. Furniture Co.

HILL STREET BETWEEN 6TH & 7TH

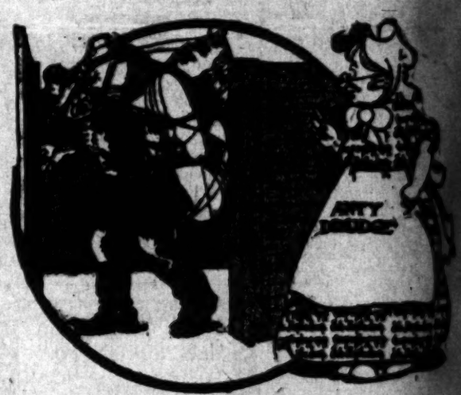

"No Washboilers to Sell," Says Anty Drudge

Rag Man—"Ole rags! Gum Boots! Tinware!"

Anty Drudge—"Goodness! Where'd you get all them washboilers?"

Rag Man—"I buys dem from voomans. Dey says no use any more. You gottin von to sell?"

Anty Drudge—"No, sir. I have not used one for many year. It didn't take the women of this town long to get rid of their washboilers after I came and told them how to wash with Fels-Naptha in cool or lukewarm water. No more boiling clothes for them I see."

Are you governed by habits?

Not a bad thing if they are good habits.

Not a good thing if they are bad habits.

Are you in the habit of getting up before daybreak to start washing so that you'll be through before night?

If you are it's a habit to get rid of right away. There's no necessity for it.

Get rid of the old-fashioned boiling and scalding clothes, back-breaking washboard-rubbing habit and adopt the easy Fels-Naptha way.

Strike off the chains that bind you to the washboiler and washboard. Be a progressive woman.

Follow directions on the inside of the red and green Fels-Naptha wrapper.

Send Your Jewelry Mail Orders to

A. B. COHN & BRO.

N. W. Cor. 3rd and Main Sts., Los Angeles

OFFICE FURNITURE

Desks, Tables, Chairs, Filing Cabinets, Book Cases, Opera and Church Furniture.

R. D. Bronson Desk Co.

342 So. Spring.

FACTS, FEATURES AND FANCIES FOR WOMEN

BY MISS SYDNEY FORD.

There is always a throng of women before the windows of a Broadway establishment which caters almost exclusively to children. The cunning little tots wearing the latest thing in socks and bonnets and shoes and all the charming accessories that go to make up the up-to-date baby's toilet inevitably attract an admiring audience. Indeed, the children themselves delight to gaze at their waxen prototype arrayed in clothes exactly like their own. "She's got on my shoes," exclaimed one tot yesterday, pointing a small finger at the dainty little kid strap slippers worn by one model. A new idea is shown in the fastening of the sash which is held in place by the familiar oblong straps—but as heretofore, stitched below the waist line to give a long effect—but instead of bringing to the other extreme and holding the sash in the soft, satin ribbon high up just below the arms. It is tied in the back in soft loops and ends, and this style of arrangement appeals to the average mother for it at once assures her that the bow she has so carefully tied will not be crushed out of shape in a minute the little one sits down. The tiny hot-water bags are the cutest things. They will hold about a pint-full of warm water, and a width of ribbon, folded over and feather-stitched, makes a dainty covering. For warming baby's cold hands or feet these diminutive rubber bags are unsurpassed.

• •

Hair—More View.

Suffering men have cause to rejoice, for I have it straight from Paris that there is a tendency to wear the hair less to the head for evening functions. If this be true, no more will unhappy wights be compelled to dodge inconsequently behind the immense coiffure in order to get a glimpse of the stage. While it is quite possible and reasonable for us to remove our hats at theaters or opera it is equally impossible and unreasonable to expect us to remove our hair.

• •

The Middle-Aged Woman.

Have you noticed that the favorite headgear for women past their prime is the turban? Do you know why? The becoming turban so fashionable this season shades the back and sides of the head that it is very becoming to those whose full-blown beauty is beginning to show signs of fading. The artful but innocent-looking turban leaves only the firm, youthful lines of the face exposed. There is nothing like concealing ears and throat after the forties march along.

• •

Chemical Dressing.

The most interesting discussion is being carried on in Harper's Bazar concerning the possibility of a working-woman clothing herself well on less than $100 a year. Some timely tips are given from month to month by women who claim to accomplish this feat. One woman says that she wears only the best Lisle hose—three pairs for a dollar—and that she increases their wearing power a thousandfold by washing them in a bowl every night. "The result is wonderful," she declares. "I have worn a very sheer Lisle three months without even a pin-hole by washing them every night. It is done in a trice, but do it as regularly as you take your daily plunge."

There is as much of what Emerson called "the genius of economy" in washing well as in saving well. This young New York woman has the secret of patronizing the best-avenue shops "between seasons." Often the $25 hats are marked down—in January and July—to $5 and the $35 hats drop to less than half. One such hat suit, declares this clever Gotham girl, she wore constantly for three years, as good and lasting was the style.

• •

Five Tea Service.

Have you noticed the charming combinations in brass displayed in Broadway shops? These jars and jardinieres, candlesticks and sconces are always useful in any kind of a room. There is nothing which brightens and gives a good effect with so little expense as brass. A brass tea service is not only useful, but may be made an exceedingly effective part of the decorative scheme. If you have ever gone through our Russian settlement in the district bordering about Bethlehem Institute, you will notice, in every little home or hovel, no matter how poor, the bright gleam of the samovar. Not one of these refugees from unfriendly clime will part with the precious samovar, no matter how pressed they may be. I made a call of calls in the Russian settlement a year or so ago under the chaperonage of a city missionary—a Wellesley graduate who is giving her time and talent to the poor. At every home we called, the gentle, sweet-faced Russian housewife, clad in the full skirts, gaily cross-stitched apron and spotless headkerchief of her countrywomen, immediately lighted the samovar before we entered, nor was she content until we had sipped the delicious tea which, next this household treasure, the family had brought with them from far-away Russia, and would not part with at any price.

Get a samovar if you can, to take the place of the brass kettle. They are so practical and convenient, especially for serving tea to a number of guests, and are so little understood in this country.

• •

Do You Need Furniture?

It's rather a good time these days to look up your new spring furniture. For instance, if you need a sewing table to use for the spring sewing you can get one today at a Main street furniture house for 65 cents. It is a solid oak frame and has a handy sewing rule on top. Usually you have to pay $1.25 for this sort of table. The same firm advertises a kitchen cabinet for less than $3—the kind that usually sells for $4.50. It has flour and bread bins and two drawers for kitchen ware.

It's a good time to get stoves, too—for heaters. I always hesitate to recommend an oil stove—or I did before I experimented for two seasons with a perfection oil heater and found it to give genuine satisfaction—no smoke or smell. All furniture and hardware stores and most department stores carry these heaters and just now that the winter is half over, the price is marked down. If you need one is the time to get it, and it will be handy for another season. Some broadway hardware store offers rewards for the astonishing price of 75 cents—hardwood boards, too, with cast top. Summer will soon be here and with the prospect of the shirtwaists to launder, a sleeve-board is an actual necessity.

Kitchen knives are the bane of

FACTS, FEATURES AND FANCIES FOR WOMEN

BY MISS SYDNEY FORD.

...n is always a throng of women ...e windows of a Broadway es... which caters almost ex... to children. The cunning ... wearing the latest thing in ... and bonnets and shoes and all ... dressing accessories that go to ... up the up-to-date baby's toilet ... attract an admiring au... Indeed, the children them... delight to gaze at their waxen ... arrayed in clothes exactly ... own. "She's got on my ..." explained one tot yesterday, ... a small finger at the dainty ... strap slippers worn by one ... A new idea is shown in the ... of the mesh which is held in ... by the familiar oblong straps— ... heretofore, stitched below the ... to give a long effect—but ... the other extreme and holding ... with ribbon high up just be... ... It is tied in the back in ... loops and ends, and this ... of arrangement appeals to the ... mother for it at once assures ... the bow she has so carefully ... will not be crushed out of shape ... the little one sits down. ... hot-water bags are the cut... They will hold about a ... of warm water, and a width ... ribbon, folded over and feath... makes a dainty covering. ... baby's cold hands or feet ... distinctive rubber bags are un...

• •

Mid-Mora View.

...ing men have cause to rejoice, ... it straight from Paris that ... a tendency to wear the hair ... the head for evening functions. ... is true, no more will unhappy ... be compelled to dodge incen... ... the immense coiffure in ... to get a glimpse of the stage. ... it is quite possible and reason... for us to remove our hats at the... opera it is equally impossible ...nable to expect us to re... our hair.

• •

Well-Bred Woman.

...you noticed that the favorite ... for women past their prime ... Do you know why? The ... curious so fashionable this sea... shades the back and sides of ... that it is very becoming to ... whose full-blown beauty is ... to show signs of fading. ... but innocent-looking tur... only the firm, youthful ... face exposed. There is ... like concealing ears and throat ... forties march along.

• •

Musical Dressing.

...t interesting discussion is be... on in Harper's Bazar con... the possibility of a working... clothing herself well on less ... a year. Some timely tips are ... from month to month by women ... to accomplish this feat. One ... sure that she wears only the ... hose—three pairs for a dol... that she increases their wear... a thousandfold by washing ... in a bowl every night. "The ... wonderful," she declares, "I ... a very shoer Lisle three ... without even a pin-hole by ... them every night. It is done ..., but do it as regularly as ... your daily plunge."

...s as much of what Emerson ... "genius of economy" in ... well as in saving well. This ... New York woman has ... secret of patronizing the ... shops "between seasons" ... fine hats are marked down— ... and July—to $5 and the $65 ... to less than half. One such ..., declares this clever Gotham ... runs constantly for three ... good and lasting was the ...

• •

At Your Service.

...you noticed the charming con... in brass displayed in Broadway ... Those jars and jardinieres, ... and sconces are always ... kind of a room. There is ... which brightens and gives ... effect with so little expense ... A brass tea service is not ..., but may be made an ex... effective part of the decora... If you have ever gone ... our Russian settlement in the ... sobering about Bethlehem In... you will notice, in every lit... or hovel, no matter how ... the bright gleam of the samo... ... of these refugees from ... clime will part with ... samovar, no matter how ... they may be. I made a ... calls in the Russian settle... or so ago under the chap... of a city missionary—a Wel... graduate, who is giving her time ... to the poor. At every home ... called, the gentle, sweet-... Russian housewife, clad in the ... gaily cross-stitched apron ... handkerchief of her coun..., daintily lighted the samovar ... herself, nor was she content ... had sipped the delicious tea ... over this household treasure ... family had brought with ... far-away Russia, and would ... with at any price. ... samovar if you can, to take ... of the brass kettle. They ... practical and convenient, es... for serving tea to a number of ... and are so little understood in ...

• •

New Bed Furniture?

...other a good time these days ... by your new spring furniture. ... if you need a sewing ... go for the spring sewing you ... one today at a Main street ... house for 65 cents. It is ... oak frame and has a handy ... rule on top. Usually you ... pay $1.25 for this sort of table. ... firm advertises a kitchen ... for less than $3—the kind that ... sells for $4.50. It has flour ... bins and two drawers for ... ware.

...good time to get stoves, too— ... heaters. I always hesitate ... an oil stove—or I did ... guaranteed for two seasons ... perfection oil heater and ... to give genuine satisfaction— ... or smell. All furniture and ... stoves and most department ... carry these heaters and just ... the winter is half over, the ... started down. If you need ... or the time to get it, and it ... ready for another season. ... hardware store offers ... for the astonishing price ... hardwood boards, too. ... Summer will soon be ... the prospect of the ... blankets to launder, a sleeve... an actual necessity. ... kitchen knives are the bane of ... the housekeeper. If you haven't an emery steel, get one today. It will cost you but ten cents at the above store and you can keep your knives sharp as razors yourself just by whetting them once a week. By the way, that reminds me of such a clever stunt I saw a friend perform the other day at an afternoon sewing party. Her scissors seemed a little dull, and she drew from her workbag a little bottle—like homeopathic pills come—and began to apparently try to cut the bottle in two by vigorously drawing the scissors blades around it. In a minute those scissors were as sharp as needles. Try it. Use the cork of the bottle to stick the ends of the scissors in when you put your work away in your bag. Then they won't be digging holes in everything they come in contact with.

• •

Timely Tips.

Some of the wide ruches are shaped out narrower in front where the collar curves, but the outer edge is straight.

The entire costume of one material is nearly always relieved by a yoke or guimpe of lace, tucked net or tucked chiffon.

A dashing neck ruche is made of sheer Swiss with red dots and with the ends of the ruche finished with red tassels.

The fancy for colors in neckwear, which gained considerable vogue during the summer and early autumn, still continues.

The mohair seen in the shops this winter is in all the newest shades, and sometimes shows an invisible woven figure or stripe.

Suit coats are growing shorter again, but one sees a great many of the fifty-inch separate coats worn over one-piece dresses.

The envelope-shaped muff, which matches the cloth of the coat in fabric and color, and is banded with fur, is one of the popular muffs of the season.

The color of the sash is usually the exact tone of the gown material or a trifle darker unless the desirable touch of black is added to the sash.

There are many buckles of dull gold or old silver that are used to clasp the sash at the back, and fancy metal pieces sometimes finish the ends.

The empire coat is a style that is extremely becoming to the youthful figure, and is not at all trying as it seems to bring out the most graceful lines.

If a white stock is worn with a satin or silk waist, a narrow fold of the waist material at the top of the collar or at the base gives a smart touch.

The custom of wearing thin frocks in the house, particularly for informal evening affairs, is increasing, and their girlish simplicity is fascinating.

Taupe is still as much a favorite as it was before its popularity swept everything in anything like its shade from the counters in the early fall.

WOMEN'S CLUBS.

"The Servant in the House."

Kennedy's remarkable play, "The Servant in the House," was reviewed at the Ebell Club yesterday afternoon by a woman minister of the gospel, Rev. Eliza Tupper Wilkes who, though Puritan-born and Puritan-bred, declared that the modern drama is the form of literature which reflects the true spirit of the times and through which must come the reform in social conditions. She referred to Shaw, Ibsen and a host of modern dramatists who are preaching sermons through the medium of plays.

The speaker prefaced her talk with a brief outline of the play, giving the plot of the story and a sketch of the principal characters. "The play," she declared, "is a parable, and symbolic of the modern problems. It is a sermon on the text, 'If any man would be great among you, let him be your servant.' In the character of the butler, Manson, the Bishop of Benares in disguise, is revealed the Christ spirit which would teach the blessedness of service. Grecian in its simplicity, the drama is absorbing in its interest, and in its dealing with simple human relationships finds response in every human heart.

"If men and women would wake with every sun to will the good that now lies a half-born purpose in their hearts," concluded the speaker, "the world would be transformed and every city in our land would become a city of light."

Following the review, Miss Williamene Wilkes read portions of the play, her interpretations being exquisite and keenly analytical, and many a tear was surreptitiously wiped away by members of the audience during the dramatic and touching recital.

Cosmos Club.

B. F. Baumgardt will lecture tomorrow afternoon at the Cosmos Club on the subject of "Norway."

GERMAN-AMERICAN PROPAGANDA

A general propaganda against the aggression of the Prohibitionists of Southern California was the chief resolution adopted by the German-American Alliance of Southern California at the fourth annual convention of that society, held Sunday afternoon at Turner Hall. The effort to make the Southwest a prohibition section was asserted to be directly against the customs of the German-speaking people who live here. Members of the many organizations comprising the Alliance were urged to take an interest in all public and political questions, without distinction as to party affiliation, with an aim toward bringing about a high political standard, such as that prevailing in their native land. Direct opposition to the Sunday Rest bill, a measure now pending before the Legislature, was embodied in one of the resolutions, on the ground that it is inimical to individual freedom.

SCOTT'S EMULSION

knows no creed, race or color; it's used the world over by young and old alike as a frame and body builder. It's wonderful how rapidly babies and children gain flesh and strength on it.

Be sure to get SCOTT'S EMULSION, its been the standard for over 30 years, and has many worthless imitations and substitutes.

ALL DRUGGISTS

Send this ad., four cents for postage, mentioning this paper, and we will send you a "Complete Handy Atlas of the World."

SCOTT & BOWNE, 409 Pearl St., New York

PERSONAL.

W. H. Edwards, a mining operator from Reno, is a guest at the Angelus.

J. T. McBride, a mining operator from Butte, Mont., is at the Hollenbeck.

Burt Moran, a large wool broker of Boston, arrived at the Alexandria yesterday.

F. S. Davis, a mining broker of New York, registered yesterday at the Hollenbeck.

Attorney J. C. Campbell of San Francisco arrived at the Westminster yesterday.

W. T. Murphy, a lumber and oil operator of Detroit, is a guest at the Van Nuys.

Mr. and Mrs. J. E. Getts, tourists from Minneapolis, registered yesterday at the Angelus.

W. T. Lewis, an automobile manufacturer from Detroit, arrived at the Alexandria yesterday.

J. J. Karnis, a real estate broker from Philadelphia, arrived at the Westminster yesterday.

John Clay and John S. Forrest, bankers from Chicago, registered at the Alexandria yesterday.

C. S. Chapman of Washington, D. C., who is connected with the forest service, is at the Alexandria.

Archbishop Riordan of San Francisco is spending a few days in Pasadena, the guest of Michael Cudahy.

Charles J. Bosworth, manager of the Fidelity Insurance Company of San Francisco, is at the Hayward.

F. J. Bristol, a retired capitalist of Chicago, in company with his family, registered yesterday at the Hollenbeck.

J. T. Emerson, a retail merchant of Port Arthur, Canada, accompanied by his wife and family, is at the Hollenbeck.

F. H. Porter, an insurance adjuster from San Francisco, is at the Van Nuys. Mrs. Porter accompanies her husband.

H. W. Ott of New York, who is connected with the Roebling Construction Company, registered yesterday at the Van Nuys.

Mr. and Mrs. C. S. Ridgway of Philadelphia, who are regular winter visitors to Los Angeles, registered yesterday at the Angelus.

Mr. and Mrs. H. O. Canfield of Bridgeport, Ct., are at the Van Nuys. Mr. Canfield is president of a rubber manufacturing concern.

Mrs. May Heller Tucker, wife of Dr. George E. Tucker of Riverside, is the guest of Mr. and Mrs. Tucker of No. 232 West Fortieth Place.

Mr. and Mrs. Leroy Hough of San Francisco are at the Van Nuys. Mr. Hough is connected with a large packing company of San Francisco.

Mrs. Anna H. Bray and son, Stacy M. Bray, of St. Louis, who have been touring the Coast for a month, arrived at the Alexandria yesterday.

A. M. Lockridge of New York, who is connected with the United States Steel Corporation, is at the Van Nuys. He is accompanied by Mrs. Lockridge.

A party of tourists consisting of Mrs. A. A. Wheley, Mrs. J. Hermann and John Morquist, of Wallace, Idaho, engaged rooms yesterday at the Westminster.

Herman Kohn, secretary of the San Francisco lodge of Elks, in company with James P. Dunne, also of San Francisco, registered yesterday at the Angelus.

A. B. Bell of St. Paul, Minn., and son-in-law, George W. Vores of Minneapolis, accompanied by their wives, are guests for the winter of Mr. Bell's sister, Mrs. G. S. Lincoln of East Twenty-second street.

A party of tourists consisting of Mr. and Mrs. H. P. West, Repon, Wis.; Mrs. C. E. Good and Mrs. S. E. Weathers of Chicago, Mrs. S. Nadelhoffer, Joliet, Ill., and Mrs. C. Butts of Council Bluffs, Neb., registered yesterday at the Hayward.

H. P. Edmundson of Little Rock, Ark., who with his family has made several visits to Los Angeles, is a guest at the home of his uncle, H. J. Owens, No. 958 S. Burlington avenue. Mr. Edmundson was called here at this time on account of the serious illness of his uncle.

Edwin Cawston, the California ostrich king, has returned from an extended tour in England and the Continent. He reports his English and French ostrich farms doing nicely; these are supplied by ostriches from the local farms and their California feathers are appreciated by the aristocracy across the water.

FUNERAL OF MRS. DAVIES.

Funeral services of Mrs. Elizabeth C. Davies, mother of Mrs. Robert Wankowski, will be conducted from her late residence, No. 2711 Ellendale Place, tomorrow afternoon at 2:30 o'clock.

Rev. Baker P. Lee will officiate at the services, which will be open to friends. The Christ Church quartette will sing. Interment will be in Rosedale Cemetery.

FOR BISHOP'S BROTHER.

There will be a solemn requiem high mass at the Cathedral, Wednesday morning at 9 o'clock, which will be a "month's mind" for Peter S. Conaty, Bishop Conaty's brother, who died a month ago at Taunton, Mass. The bishop will pontificate at the mass and a large number of the clergy of the diocese will be present.

70 Years with Coughs and Colds

We have had seventy years of experience with Ayer's Cherry Pectoral. That makes us have great confidence in it for coughs, colds, bronchitis, weak throats, and weak lungs. Ask your own doctor what experience he has had with it. He knows. He can advise you wisely. Do as he says.

J. C. Ayer Co., Lowell, Mass.

Every Woman

is interested and should know about the wonderful MARVEL Whirling Spray. The new Vaginal Syringe. Ask your druggist for it, or send for illustrated book—sent free. It gives full instructions and directions, invaluable to ladies. MARVEL CO., 44 E. 23rd St., NEW YORK.

For sale by SUN DRUG CO., 324 S. Los Angeles St.

Cudahy Ranch Lands

For the poultry man, truck gardener and for the city man seeking an ideal country home site—$500 upwards acre.

JAMES R. H. WAGNER, Mgr. Ground Floor, Pacific Electric Bldg.

SHOES AT HALF AND LESS

The big bargain tables of the Mammoth Shoe House in many instances contain shoes at half price and less. There are big doings now on. The Mammoth Shoe House, 519 South Broadway.

Dr. Lyon's PERFECT Tooth Powder

Cleanses, beautifies and preserves the teeth and purifies the breath

Used by people of refinement for almost Half a Century

MOTHER'S HEROISM.

Saves Children Although Herself Burned and Suffering from Shock of Explosion.

At the risk of her life, Mrs. F. W. Drake of No. 1953 Ivanhoe street, saved her children from death by fire after the explosion of a distillate tank at her home yesterday morning.

The tank was placed directly above the stove in the kitchen, Mrs. Drake carried her two children, Russell, 5 years old and Lillian, two years old, into the room and tied the little girl in a chair. She then proceeded to fill the tank, but while doing this, drippings from the faucet caught fire and like a flash the flames spread to the tank. When the explosion came, the tank was scattered and flaming oil spattered about the room.

Mrs. Drake was hurled against a partition by the shock and her clothes and hair were set on fire, but she wrapped herself in a rug and smothered it.

By that time the room was filled with smoke and flame. Although weak from fright and pain, Mrs. Drake groped her way about until she came upon the unconscious form of the baby and dragged her from the chair. Then she found her little boy, who was half dazed, and with both children, staggered into the yard.

An alarm was sent in and the fire department's quick response saved the house. The damage amounted to about $150.

NIGHT RIDER COERCED.

Ed Marshall Says He Was Forced to Join Band and Share Murder.

[ASSOCIATED PRESS NIGHT REPORT.]

UNION CITY (Tenn.) Jan. 25.—Ed Marshall, on trial for complicity in the murder of Capt. Quentin Ranken, who was killed by a night rider band, testified today in his own behalf.

On cross-examination the witness said he was told that unless he joined the night riders he and his wife and baby would be killed and his property burned. He said he went with Fred Pinjer, sentenced to be hanged, to the rendezvous, and took the oath.

At Walnut Log, becoming convinced that Col. Taylor and Capt. Ranken were to be killed, the witness testified, he pleaded with the leader to save their lives. Failing in this he mounted his horse and rode away before the firing was begun.

Vapo-Cresolene

(Established 1879)

An Inhalation for Whooping-Cough, Croup, Coughs, Colds, Catarrh, Bronchitis, Diphtheria.

Cresolene is a Boon to Asthmatics.

Does it not seem more effective to breathe in a remedy for diseases of the breathing organs than to take the remedy into the stomach?

Cresolene fumes become the air, rendered strongly antiseptic, is carried over the diseased surfaces with every breath, giving prolonged and constant treatment. It is invaluable to mothers with small children.

For irritated throat—Sweet's stinging belief is better than Cresolene Antiseptic Throat Tablets.

Send 6c in postage for sample bottle.

ALL DRUGGISTS.

Send postal for descriptive Booklet.

Vapo-Cresolene Co. 180 Fulton Street, New York.

The Dollar and Cents Side of Walk-Over Shoes

The shoe you are looking for is the shoe that will wear you longest—that shoe is a Walk-Over. Here's the reason.

All Walk-Over leathers are tanned by a special Walk-Over process—which preserves, absolutely all the oil in the leather—and to preserve all the oil—is to preserve the very life of the leather. That's why Walk-Over shoes at $3.50, $4 and $5 will outwear any other shoes at any price. Prove it

Walk-Over Shoe Stores

111 So. Spring & Cor. 4th & Spring

J. F. Hughes Prop

The Very Newest of New Suits for Girls Ready Now

—an important feature at "The Fashion Center" this week—

—Those with long semi-fitting coats, in the light mixtures that are to be first and foremost this spring—Others in staple shades so much in demand—

—But it is the style in every garment that will win most women's hearts—Individual—perfectly tailored—becoming models—Sizes to 18 years—Very new—Very unusual values $10 to $19.50—2nd floor.

Skirts for Girls at $2.75

—of Panama—in dark striped effects and gray mixtures—very neatly trimmed with circular trimmings. Lengths 33 to 37—$2.75.

Girl's Short Jackets $5.00

of very nice soft serge and cloths—8, 10 and 12-year sizes. Brownish mixtures—grays, red, tan and brown. Very carefully tailored—$5.00.

And a Sale of Girl's Coats

Prices Reduced

—Because lines have dwindled—we have grouped several short lots in an unequaled value offering for quick clearance—

At $4.25—are included $8.75 values.
At $7.50—are included $13.75 values.
—Empire and loose coat styles—sizes 8 to 16 years—sale on second floor.

Pioneers of Fair Prices — Bullock's Broadway at Seventh — Everything For the Auto

Autoists!

Have you seen that great show of Auto Supplies and Tires in Bullock's 7th-st. windows? The Goodrich, Fisk and Diamond Tire people would not sell Bullock's Tires—Yet see the hundreds and hundreds of Diamond, Fisk and Goodrich Tires. Everyone first quality—Every one guaranteed—Every one at a right Fair Price. And other supplies—A display expressive of leadership.

Today's Special Feature

5 Gallons Planet Oil $2.35

One of the best of all lubricating oils. Buy No. 4, 5 or 6—at $2.35 for 5 gallons, Third floor.

50c Yard

For the prettiest, widest embroidery you ever saw at the price or near it.

That's by far today's best Embroidery news—27 in. Flouncings.

Real $1.25 to $2.00 values. Hundreds of yards in the finest patterns imaginable.

On sale this morning sharp at 8. Be prompt. Remember—Bullock's.

Bullock's Broadway at Seventh

Desmond's

Cor. Third and Spring Sts. Douglas Building

Broken Lines $2, $1.50 and $1.25 Value — Men's Shirts — Broken Lines $2, $1.50 and $1.25 Value

75c

While They Last

SPECIAL FOR THIS WEEK

Men's Underwear, broken lines, while they last, 1-2 price
Men's 50c Neckwear, broken lines, while they last.....25c
Men's 75c & 50c Hosiery, broken lines, while they last....25c
Men's $4 and $3.50 Soft and Stiff Hats, broken lines, while they last $2.50
Men's $3.00 and $2.50 Soft and Stiff Hats, broken lines, while they last $1.50
Men's Winter Suits and Overcoats, nothing reserved, 1-3 off

See Our 235 Feet of Show Windows

COPPER PLATE POSITIVE — ZINC PLATE NEGATIVE

Electropodes Will Cure NEURALGIA

Are you the victim of the pangs of Neuralgia or Rheumatism? Have you found that Drugs will not relieve you? Why not try Electropodes—the new Electric Treatment—the Guaranteed Cure?

What Are They--How Do They Act?

Electropodes are metallic insoles worn in the heels of the shoes. One is Copper, the other Zinc—making the two poles of a galvanic battery. Your nerves act as the connecting wires, over which a steady flow of soothing nerve force passes—bringing the sought relief.

"No Cure No Pay" — ELECTROPODES COST $1.00 Your druggist signs a contract to refund your money if no cure is effected.

Western Wholesale Drug Co.

Pacific Coast Distributors

Los Angeles, California.

CARTER'S LITTLE LIVER PILLS. CURE SICK HEADACHE.

Genuine Must Bear Fac-Simile Signature

Brent Good

SICK HEADACHE

CARTER'S LITTLE LIVER PILLS.

Positively cured by these Little Pills.

They also relieve Distress from Dyspepsia, Indigestion and Too Hearty Eating. A perfect remedy for Dizziness, Nausea, Drowsiness, Bad Taste in the Mouth, Coated Tongue, Pain in the Side, TORPID LIVER. They regulate the Bowels. Purely Vegetable.

SMALL PILL. SMALL DOSE. SMALL PRICE.

CARTER'S LITTLE LIVER PILLS. CURE SICK HEADACHE.

Genuine Must Bear Fac-Simile Signature

Brent Good

SILVERWARE

COMPLETE STOCK LOWEST PRICES

Parmelee Dohrmann Co

436-444 So. Broadway

For Health and Strength

Damiana Bitters

A wonderful invigorator and nervine. A powerful aphrodisiac and special tonic for both sexes. For sale at drug stores and liquor dealers or NAHER ALFS & BRUNE, AGTS., 625 Mission St., San Francisco, Cal.

Corner Third and Spring Streets

Los Angeles County—"Times" News Correspondence from Its Cities and Towns

PASADENA.

DOUBLE EVENT TO CELEBRATE.

TWO CENTENNIALS ARE TO BE PROPERLY OBSERVED.

Memories of Lincoln and Darwin to Be Honored—Special Programme at Throop Institute Arranged. Chief of Police Stops Runaway. Bell Girls' Costumes Kept Secret.

Office of The Times, No. 24 S. Raymond Ave.

PASADENA, Jan. 26.—Preparations are being made by leading men to appropriately celebrate the centennial anniversary of the birth of Abraham Lincoln. Rev. Leslie Learned, rector of the All Saints' Episcopal Church, is heading the movement, and has solicited the assistance of a number of the leading educators. As the Lincoln centennial is identical with that of Darwin, Dr. Scherer of Throop Institute is arranging to combine the two. Prof. Charles Frederick Holder will speak to the students of Throop Institute on Darwin and his work.

ELKS' CARNIVAL SUCCESS.

Everything went off as planned at the Elks' Carnival last night, and those in the booths were kept busy. The booths will be open this evening.

FOR BETTER ROADS.

Special attention is called by the directors of the Board of Trade to the public lecture of Logan W. Page at the board's rooms tonight. It will be free. Mr. Page will be the guest of the directors in a trip about Pasadena this afternoon.

DIES OF HEART TROUBLE.

After viewing the remains of Thomas Powell, the laborer, who dropped dead in the orchard of Edward Neathem at No. 1610 Summit avenue yesterday, Coroner Hartwell pronounced the cause of death as valvular disease of the heart. There will be no inquest.

SECURES TOURNAMENT PARK.

At a joint meeting yesterday afternoon of the directors of the Tournament of Roses Association and the Southern California Horse Show Association, an agreement was reached whereby Tournament Park will be leased to the latter for the four days of the horse show, March 9, 10, 11, and 12.

JOHN MUIR BUSY.

John Muir is in this city, stirring up interest in the attempt of San Francisco authorities to seize the Hetch-Hetchy for a water supply, a move which Muir bitterly opposes.

Following his visit here, which will probably last about three weeks, he has planned a tour of the Coast, in which he will campaign against what he calls the desecration of the park for the purpose of making the valley a big reservoir.

He said that in his belief it would be as big a crime against the beauty of California as though Yosemite Valley were to be used for a like purpose. He believes that the Hetch Hetchy Valley should be in charge of the government.

SEIZED BY CHIEF.

Chief of Police Favour yesterday afternoon pulled down a runaway horse in front of Hotel Maryland before the animal could dash on down to the crowded business section.

Chief Favour was crossing Los Robles avenue when he saw a horse, attached to a light wagon filled with lumber and tools, dashing down the avenue. He caught the animal by the mane and was dragged for nearly 200 feet before he brought it to a stop. Those who witnessed the act applauded the chief for his courage and presence of mind. The horse belongs to N. K. Neff of No. 105 Dayton street.

PRELATE VISITS.

Michael Cudahy, the Chicago capitalist, has as his guest Archbishop Riordan of San Francisco, who will spend nearly three weeks in Pasadena. The visit of the prelate is for recreation. He will be asked to preach at St. Andrew's Catholic Church.

MUCH ENCOURAGED.

Mrs. Clara B. Burdette, who is in charge of the benefit for the Pasadena Hospital, which will be held at Hotel Maryland on Saturday, is much encouraged by the numerous requests for luncheon reservations and the way in which tickets are selling.

Society belles who will act as bell-girls and clerks have come forward in such numbers and offered their services that it has been decided to work them in relays for the day.

Considerable interest is taken in the kind of uniforms which the girls who take the place of the bellboys will wear, but this has been kept a secret.

MISS BARNES ENTERTAINS.

One of the most delightful parties of the winter season was that given yesterday afternoon by Miss Madeline Barnes at her home on St. John avenue in honor of Miss Jean Chapelle, who is a guest at Hotel Green this winter. Pink and white sweet peas with quantities of green adorned the drawing-room, where tables were arranged for bridge and the new and fascinating pastime of picture making from mosaic puzzles.

Miss Barnes and Miss Chapelle received their guests and Mrs. Wilbur Day and Mrs. E. A. Ford presided over the teacups in the dining-room. The table was ornamented with pink and white sweet peas and maidenhair ferns. Prizes were awarded for bridge and the puzzle game and were won by Mrs. Henry Vilas, Misses Irene Grosse, Sommerville, Evelyn Sommerville, Grace Clark, Pauline Lutz, Mildred Cushing, Marjorie Bolt, Edith Rowland and Abbie McHenry. An innovation in the distribution of prizes was introduced. Eleven attractive awards were arranged upon a table and according to their score the winners were permitted to make each her own selection. As there were ten winners a choice remained to the one with the lowest score. There were sixty of the younger society matrons and maids present.

VALLEY HUNT CLUB.

Two hundred members of the Valley Hunt Club and their out-of-town friends were pleasantly entertained Saturday evening with stereopticon views of Hawaii, moving pictures showing the sports of the Hawaiian Islands and stirring Hawaiian music. After the lecture descriptive of the views shown the Hawaiian orchestra, in native costume, furnished music for dancing, accompanying the stringed instruments with melodious voices. Supper was served in the dining-room where Mmes. Clarence B. Hall and Henry H. Klamroth presided over the acacia-decked table.

BRIDGE PARTY.

Mrs. Freeman A. Ford of South Grand avenue was the hostess Saturday afternoon at a prettily appointed bridge party and was assisted in entertaining by her mother, Mrs. George Gerald Guyer. The drawing-room, where the card tables were arranged, was lovely with masses of pink roses and pink carnations; maidenhair ferns were used in ornamentation of the dining-room. Those present were: Mmes. John S. Cravens, Charles D. Callery, Lawrence Newman, Charles Cranz Perkins, Lloyd Macy, Benjamin Blossom, Walstein Root, Robert A. Rowan, Robert Pitcairn, Joseph Hixon, William S. McCay, J. Foster Rhodes, William Park, John B. Miller, C. M. Tulloch, J. V. Eliot, Walter Raymond, John W. Hugus, H. Page Warden, Henry Vilas, Tod Ford, Harry Gray, William Kerr, Osgood Pell, Harrison I. Drummond, Helen Belford; Misses Sharpe, Van Sickler, Agnes Gill, Marjorie Bolt, Cora Auten, Maud Daggett, Edith Rowland, Florence Dwight, Graham, Leuppe, and Irene Grosse.

PASADENA NEWS NOTES.

There will be a band concert in Library Park this afternoon at 2:15 o'clock. Another concert will be held in the Shakespeare Clubhouse, Thursday afternoon, the women of the club having offered the use of the auditorium for the occasion.

Forty wagonloads of sand were hauled from Pasadena streets yesterday as the result of the recent rainstorms.

Funeral services will be held at 10 o'clock this morning over the remains of W. B. Fay, who died on Saturday last, at No. 71 North Euclid avenue. Burial will be in Mountain View Cemetery. Mr. Fay was 81 years of age.

Mrs. Frank E. Mandell, two children, and Mrs. Lowenthall, all of Chicago, have taken a cottage connected with Vista del Arroyo, for the season.

Maryland arrivals yesterday: Mr. and Mrs. L. C. Slade, Miss Grace Slade, Saginaw, Mich.; C. A. Groudy, Los Angeles; Mrs. W. W. Dixon, Butte, Mont.; J. McIlroy, San Francisco; George W. Mure, Chicago; Charles L. Monsch, Los Angeles; Mr. and Mrs. E. S. Crossett, Davenport, Iowa; Mr. and Mrs. Milton A. McRae, Miss Edythe McRae, Miss Marie McRae, Detroit; Mrs. S. M. Riley, Canton, Ill.; Mrs. Russell L. Tracy, Salt Lake City; Miss Louise Stubblefield, Nashville, Tenn.; Mr. and Mrs. A. Spring, Miss Spring, Miss K. Spring, Los Angeles; J. H. Harrall, Manhattan, Nev.; A. L. Patterson, Los Angeles; Mrs. J. P. Johnston, Mrs. H. J. Myers, Mrs. A. F. R. Martin, Newark, N. J.; Mrs. E. A. Shannon, Los Angeles; Miss Helen Bonfils, Miss Hettie Wallace, Denver, Colo.; Mrs. C. H. Churchill, C. G. Lewis, Los Angeles; Mrs. M. B. Farrin, Miss Farrin, Mrs. C. F. Koen, children, Cincinnati; Mr. and Mrs. F. D. Turner, Hawley D. Turner, New York City; R. Kirkham, Tropico; Col. and Mrs. J. W. Hogan, Mr. and Mrs. Winship, Mrs. E. J. Baldwin, F. C. Slingluff, Mrs. M. Peeples, Mr. and Mrs. Lysle, Mr. and Mrs. Charles R. Drake, Miss Drake, Los Angeles; J. R. Lane, Miss Otilia Lane, San Francisco; Mr. and Mrs. J. K. Maccomber, Los Angeles; Mrs. John C. Clarke, Miss Clarke, Toledo; Ernest C. May, Pasadena; Mrs. Sarah Winter, Miss Winter, Neganville, Mich.; Mr. and Mrs. L. C. Marion, Monrovia; R. Roughan, Boston; Carolyn Mitchell, New York City; Mr. and Mrs. Alfred H. Rice, Mr. and Mrs. E. L. Brown, Youngstown, O.; George le Doux, Mrs. C. Rastron, Minneapolis.

See Phelps for fine wall paper.

Hotel Vista del Arroyo and bungalows, Pasadena.

Indian baskets, silverware, Wigwam, 61 N. Euclid.

Artists' materials at Wadsworth's.

GLENDALE GAIETY.

Colonial Head-Dress Ball to Be Given By Woman's Auxiliary of the Country Club.

GLENDALE, Jan. 25.—Interest in the set comprising members of the Woman's Auxiliary to the Glendale Country Club was focused today upon the result of the regular Monday meeting held in the parlors of the clubhouse on Brand boulevard.

The belief prevailed that out of the new board of directors officers for the ensuing years would be elected. Instead, plans were made for the giving of the grandest affair, socially, of the winter. The event is to be a "Colonial head-dress" ball and a tea on February 15.

Members of the old and of the new boards are to act as hostesses. This fact assures the success of the elaborate plans evolved today. Handsome prizes are to be given for the most original, the most beautiful and the most comic head-dress. The new official board is composed of Mrs. L. C. Brand, residing at Hampden Arms, Los Angeles, and whose summer home is "Miradero," in the North Glendale foothills; Mrs. Charles Shattuck, Central avenue, the present president of the auxiliary; Mrs. Menzo Williams of North Glendale, Mrs. J. C. Sherer of "Somerset Farm," Verdugo; Mrs. Edgar W. Pack of "The Priory," Mrs. Ezra F. Parker of Lomita Park, and Mrs. A. W. Collins of Tropico.

The meeting today was a harmonious affair, and discounted stories current that trouble was imminent over the coming election, owing to some misunderstanding in the application of the bylaws, which are not, as was supposed, identical with those of the men's division of the Country Club. The point was whether the election should be held at the time of election of the official board or not until the next meeting.

AZUSA.

AZUSA, Jan. 26.—Kathleen S. Parkinson and Venl E. Buller, both of Azusa, slipped quietly away to Santa Ana and were married on the 21st inst.

Mr. and Mrs. M. A. B. Schwencen of San Diego are guests of Dr. and Mrs. H. C. Bowers.

Court Tangerine, No. 179, Foresters of America, at its last meeting installed these officers: W. W. Culler, P.C.R.; G. L. Robinson, C.R.; Joseph Dreudel, S.C.R.; W. A. F. Granville, Financial Secretary; S. A. Ellis, Physician and Surgeon; Clyde Garrison, Recording Secretary; Y. C. Larry, S.W.; S. H. Dorming, J.W.; V. E. Culler, S.B.; Charles Moya, J.B.; J. E. Glover, Lecturer and Trustee.

UNPRECEDENTED SALE.

The sales of the Midwinter Number of The Times has been very much greater this year than ever before. If you wish to tell your eastern friends more about Los Angeles, Southern California, and the Pacific Southwest—the people, products, soil, climate, enterprises and opportunities for the future—the Midwinter Number of The Times will do it more effectively and thoroughly than would be possible in any other way.

Price, postage prepaid, 12 cents. Send in your orders early, before the edition is exhausted.

THE TIMES-MIRROR CO.

PEACE.

SANTA MONICA WAR IS OFF.

COUNCIL AND RAILWAY COMPANY AGREE.

Los Angeles Pacific Will Resume Its Flyer Service and Mayor Therefore Vetoes Ordinance Which Declared the Line's Franchise Forfeited—Mysterious Surveyors.

SANTA MONICA, Jan. 25.—With a total loss of two Councilmen, resigned, the war between the City Council and the Los Angeles Pacific Railway Company was tonight declared off. The contest has dragged through several months, with the result that both city and company were losers. Santa Monica was without "flyers" and the car service was being condemned by all. Upon the written promise of Manager Sherman that the flyer service would be resumed to Santa Monica Wednesday morning, Mayor Dudley tonight vetoed the ordinance that declared a forfeiture of the trolley company's franchise. The Council sustained the veto and withdrew all offensive legislation, including the ordinance providing that street cars should make stops at all street crossings and another one imposing a tax upon all cars not carrying baggage. In consideration of these withdrawals the railway company today began the work of street repair and when the former car schedule is resumed Wednesday all cars except two flyers per hour will stop at all regular stations, and the flyer will tarry at some Trolleyway points which it refused to recognize before the opening of hostilities.

H. L. Coffmann tonight tendered his resignation as Councilman from the Fifth Ward, and J. B. Procter was elected to the vacant seat.

VOCATION TAX ABOLISHED.

An ordinance was adopted tonight by the Council by which vocation tax or license which has heretofore been collected from merchants and other business men will no longer be exacted. Last week it was decided to abolish 50 per cent. of this license; but that action was not satisfactory to the business people.

As a result of the recent extreme high tides, in conjunction with the rainstorms, the county road leading up the beach in the direction of the Malibu rancho and Point Dume is in bad condition. The waves encroached upon and washed away several of the carefully made fills, while the rainfall from the cañons proved a destructive element at the stream crossings and cañon openings.

Railroad surveyors are said to be again at work in the vicinity of Point Dume, near the Ventura-Los Angeles county line, making the final location of the Hueneme, Malibu and Port Los Angeles line and getting in readiness for the placing of the grade stakes. This work is preliminary to the letting of the fourth five-mile contract. This is the fourth year since work was commenced on this still-mysterious road, and each December since operations were first commenced has found another stretch of the road ready for the rolling stock. Just as little, and no more, is known about this road today as when work was first quietly started, and the same secrecy attaches to every movement today as has attended the construction of the line from its inception. The wharf and pier are situated at the southerly point of the Rindge ranch, twelve miles west of this city, and the line extends within a short distance of Ventura county. The first work done was at a point a mile up the coast from Port Los Angeles, but an injunction brought by the Southern Pacific brought operations at that point to a termination. A truce was established and for a time armed guards watched the disputed right of way day and night; but there was some stipulation made, the guards were withdrawn, and the suit never came to trial.

Go to Coronado and be warm.

MONROVIA.

MONROVIA, Jan. 25.—Lumber dealers and contractors figure that the next thirty days will see a marked decrease in the number of contracts let for residences. Numerous plans are being drawn by architects for attractive homes, but actual work will be delayed. The reason given by the lumbermen is that on March 1 all work in progress will be assessed for taxes for the current year. The rainy season also has a marked effect on the number of contracts let. About fifty houses are now in course of construction, prices ranging from $1500 to $5000. The major portion is located within walking distance of the Pacific Electric line.

Postmaster Anson is meeting with difficulty in supplying the public with 2-cent stamps. Notwithstanding a liberal estimate for increase of business for the midwinter quarter over previous years the number of stamps he obtained fell far short of meeting the demand and Mr. Anson has to borrow until a new supply can be forwarded from Washington.

M. H. Best has received a telegram from San Francisco announcing the departure of Rev. and Mrs. Clark H. Marsh on the steamer Manchuria, which sailed Saturday for Hongkong.

The union revival services conducted by the Protestant Churches are being held this week in the Baptist Church on East Olive avenue.

SOUTH PASADENA.

SOUTH PASADENA, Jan. 25.—The Woman's Missionary Society of the Presbyterian Church will meet tomorrow afternoon at 3 o'clock. Mrs. H. G. Underwood of Korea, authoress of "The Land of the Topknots," will speak. At 6 o'clock a supper and reception will be tendered to Dr. and Mrs. Underwood by the Brotherhood and the Missionary Society. At 7:30 o'clock Dr. Underwood will speak, followed by Mrs. Underwood.

Mr. and Mrs. Arthur Huntington of Upland are the house guests of Mr. and Mrs. W. W. Huntington of Huntington Drive.

Supervisor Pridham of El Centro street has left for Elizabeth Lake and Lancaster with the intention of improving the highways in that vicinity, over which supplies to the aqueduct are hauled.

WHISKEY FOR LAME BACK.

The increased use of whiskey for lame back and rheumatism is causing considerable discussion among the medical fraternity. It is an almost infallible cure when mixed with certain other ingredients and taken properly. The following is the formula: "To one half pint of good whiskey add one ounce of Toris compound and one ounce syrup Sarsaparilla compound. Take in tablespoonful doses before each meal and before retiring. It is surely worth trying by anyone who may be afflicted.

TWICE WRECKED NEAR PORT.

Ill Luck Dodges San Pedro Captain, Who Loses Not Only Vessel But Wife and Child.

SAN PEDRO, Jan. 25.—Great sympathy is felt here for Capt. Charles Henningsen on account of the loss of his schooner, the Soquel, on Saturday on the Sea Bird Rocks, near Victoria, B. C., and the tragic death of his wife and infant daughter from falling spars when the schooner drove on the rocks. Capt. Henningsen and his family are well known here and have a host of friends at this port.

The Soquel formerly carried lumber cargoes to this port. At the time of the accident she was out forty-four days from Callao, Peru, for Port Townsend and was nearly at her destination. She was a vessel of 767 tons gross, 195 feet in length, 41 feet beam, 15 feet depth of hold and had a carrying capacity of 1,100,000 feet of lumber. She was built in 1902 and was owned in San Francisco.

An unusual coincidence in connection with the wreck of the Soquel is the fact that about eight years ago, Capt. Henningsen, after a record-breaking trip from Honolulu, making the run up in eleven days in the barkentine St. John, a clipper ship, ran her ashore at Carmanah Point, and she was a total wreck only a few miles from where he again met disaster with the handsome schooner Soquel.

NEW SCHEDULE.

The Pacific Coast Steamship Company today announced its schedule of sailings for British Columbia, Puget Sound, San Francisco and Southern California ports. The steamships Queen and City of Puebla have been added to the service and with the steamship Santa Rosa will be on a regular schedule between Seattle and San Diego. The steamship State of California will continue to run between San Francisco and San Diego.

The new schedule affords a through sailing every six days between Seattle, Everett, Olympia, Victoria, B. C.; Tacoma, Anacortes, Bellingham, Vancouver, B. C., and San Francisco, Santa Barbara, Redondo, San Pedro and San Diego, and a service every three days between San Francisco, Santa Barbara, Redondo, San Pedro and San Diego. The sailing time between San Pedro and Seattle will be six days. The first steamship to leave San Pedro bound north under the new schedule will be the Queen, Capt. Jepson, which will clear from this port for Seattle and way ports at 9 a.m. January 27. The steamships Queen and City of Puebla are equipped with wireless telegraphic service.

"Hotel del Coronado" is comfortable.

FORMER POSTMASTER DIES.

Phil Stein, One of Leading Democrats of Pomona Valley, Passes Away at San Jose.

POMONA, Jan. 25.—News has been received here by Mrs. T. J. Dowling of the death at San José of Phil Stein, who was at one time postmaster here and one of the leading Democrats of the valley. Mr. Stein was an officer of the Board of Trade and founded the Phil Stein Implement Company, which was located in 1890 where the building of the Pomona department store now stands. The deceased was about 53 years old and left here about ten years ago when he sold out to the Pomona Implement Company. Mr. Stein leaves a widow, who was formerly Miss Belle Topliff of this city. The interment will be at San José.

RED LETTER DAY.

Yesterday was a red letter day in the history of the local First Methodist Church. Aside from the interesting reopening exercises, which were participated in by Rev. Dr. S. A. Thompson of Los Angeles and Rev. Dr. Matthew S. Hughes of Pasadena, the pastor, Rev. L. D. Van Arnam, raised over $8100 in forty-eight minutes, when he called for contributions to cancel the indebtedness incurred in building the new addition. This makes $100,000 that has been subscribed here by local church-goers in the past fourteen months for the erection or improvement of buildings.

DIES AT BANGOR.

Information has come of the death at Bangor, Me., over a week ago, of Byron Roberts, who lived and owned property here for a number of years in the nineties. Mr. Roberts was well known in local musical circles, having possessed a rich, deep, bass voice. At the time of his death he was vice-president of the Maine Musical Festival Chorus in Bangor and a prominent church choir singer.

HOLLYWOOD MARRIAGE.

Cashier of Bank Weds Miss Minnie Belle Wilber—Three Hundred Witness Ceremony.

HOLLYWOOD, Jan. 25.—What was probably the largest wedding ever celebrated in Hollywood was that of Miss Minnie Belle Wilber, daughter of Mrs. E. J. Wilber, and George Gibson Greenwood, cashier of the Hollywood National Bank. It took place at 8 o'clock this evening in the First Methodist Church, South. Rev. E. P. Ryland officiated and over 300 people attended. The bride, who is only two years out of High School, wore a white silk gown, decollete and soft veil caught to her hair with fragrant blossoms. She carried a shower bouquet of violets. She was unattended save by her mother, who gave her away. Mrs. Wilber was attired in a handsome black satin and lace costume.

The bridegroom was unattended. Dr. W. E. Deering, one of the ushers, assisted with the ring. The other ushers were James Irsfield and Norman M. Wilber.

The church decoration was attractive. Above the altar was a large pergola, entwined with flowering vines and suspended from it was a mission bell.

Miss Helen Spencer presided at the piano and Miss Jessica Morgan sang.

Mr. and Mrs. Greenwood have gone for a short trip, and after February 7 will be at home at No. 700 Carlton Way.

RECLUSE IS BURIED.

Funeral of Old Resident of Wilmington, Civil War Veteran, Who Was Found Dead in Bed.

WILMINGTON, Jan. 25.—The funeral of "Billy" Howe, one of the oldest residents of Wilmington, was held yesterday. He was a recluse and lived in an old shack near the Southern Pacific depot. He was found dead in his room late Friday evening. He was 75 years old.

He was a Civil War veteran, a member of Co. F, Fourth California Infantry, serving in California and Arizona.

S. M. Quimby, who is spending the winter in Elsinore, was here Saturday, making arrangements for the erection of a brick block on his lot on Canal street, between the bank building and the Peterson block.

It is reported negotiations are under way for the locating of a cotton factory here.

Messrs. Winston and Runnells are putting up a frame building on Canal street, south of the Masonic block.

Andrew Young went to San Francisco last week in the interest of the Banning Company. He is the manager of the Banning boat works on Mormon Island and has gone north to look after the new suction dredger which is to be built or purchased for use in the channel which the company is dredging here.

C. P. Guthridge, vice-president of the North American Dredging Company, left for San Francisco after filing his bond on his contract for dredging the city's channel. He has gone north to get a clamshell dredger to be used for diking. This will be followed by a suction dredger for digging the channel.

LIBERAL SUBSCRIPTIONS.

Claremont Congregational Church Raises Nearly Twelve Thousand Dollars for Pomona College.

CLAREMONT, Jan. 25.—Subscriptions totaling nearly $12,000 were taken at the morning service of the Congregational Church yesterday, the money to go toward the endowment fund necessary to meet the conditions of Andrew Carnegie's offer of $50,000 to Pomona College. Friends of the college are much gratified at the liberality of the amount subscribed by the residents of the town, the sum being considered a large one for so small a community.

The next move in the campaign for securing the remaining $100,000 will be on the city of Pomona, that is nearly as vitally interested in the welfare of the college as Caremont itself. It is expected the response of the larger town will be as liberal as that of the college community, and upon this expectation is based much of the confidence of the college authorities to raise the entire amount within the prescribed time limit.

TRIES TO BLOW OIL OUT.

Santa Monica Woman Painfully Injured as Result of Experience With Heater.

OCEAN PARK, Jan. 25.—Mrs. Edward Pierce of No. 337 South Fourth street occupies a bed at the Santa Monica Bay Hospital, suffering intense pain as a result of an experience with a coal oil heater. In endeavoring to blow the flame out, as she was retiring for the night, the blaze crept into the heater's oil reservoir and set the kerosene on fire. Immediately there was a conflagration that communicated to her night clothes and painfully burned her from the waist downward. Only the prompt action of other members of the family saved her life and prevented the destruction of the house. No serious results are expected to follow the accident.

These are especially women's afflictions.

They are caused by irregular working of some of the functions of the body.

It is of the utmost importance to every woman to know that there is no medicine so valuable for her, so helpful, so strengthening, as

Lane's Family Medicine

(called also **Lane's Tea**)

This tonic-laxative is a great blood medicine and is the favorite regulating medicine of old and young.

All druggists sell it in 50c. and 25c. packages.

The Brownsberger Home School. Day and Evening. 753-7 W. 7th St. All Commercial Branches.

MISS DE LAGUNA AND MISS VANCE'S SCHOOL FOR GIRLS. THE WESTLAKE SCHOOL. Accredited to leading colleges. 612 South Alvarado street. Main 4660. Home 1655.

MISS ALLEN'S SCHOOL. 13th Year. For Nervous and Backward Children. 1816 GEORGIA STREET.

YALE SCHOOL. T. G. Adams, B.A., Head Master (Yale.) Boarding and Day School for Boys. Fine Gymnasium. Illus. Cat. Main 6336. 205-209 NORTH UNION AVENUE.

Urban Academy

Military Boarding and Day School for Young Pupils

Primary, Intermediate and College Preparatory Classes. Thorough work. Outdoor Dormitories, Tennis, Fencing, Rifle Practice, Calisthenics and military drill daily. The only school on the Coast offering military drill and calisthenics for both boys and girls. Pupils admitted at any time. Eastern children will find here an ideal school home.

COL. R. P. KELLY, Ph.B., Commandant.

MISS MARY McDONNELL, Principal.

West 9th and Beacon Streets. Phone 52647 for information

TRUNK'S PRESCRIPTION

RHEUMATISM

Cannot possibly exist in any form if you will take Trunk's Prescription for Rheumatism and Gout and use the Adecta Liniment and use them strictly according to the directions.

Inflammatory, Sciatic, Muscular, Lumbago, Gout or any other form of Rheumatism. It is positively absurd, ridiculous and preposterous—it is really a pity and a shame to talk about Rheumatism, much less to suffer with it, when you can get Trunk's Prescription for Rheumatism and Gout for $1.50.

This prescription does not ruin the Stomach and it does not depress the Heart. It does not contain any Salicylate of Soda, Salicylic Acid, Oil of Wintergreen, Opium, Morphine or Bromides in any form. It cannot harm you, but it will remove Rheumatism in any and all forms.

What More Do You Want?

MANUFACTURED BY TRUNK BROS. DRUG CO. DENVER, COLO.

On sale in Los Angeles by the Off & Vaughn Drug Co. 352 SO. SPRING ST., COR. FOURTH.

Mail orders receive prompt attention.

[FROM NEW YORK WORLD, JUNE 17, '08.]

WAS DOWN AND OUT AFTER FOUR YEARS' STRUGG[LE]

E. A. Castle Gave Up Business Because Dyspepsia Was Too Much For Him.

L. T. Cooper's preparation, which is at present enjoying a tremendous sale in New York, was strongly endorsed by E. A. Castle, of 300 West Seventeenth street, Tuesday.

Cooper, who claims that most ill-health is caused by stomach trouble, is meeting the public and explaining his medicine at present in New York. Mr. Castle called at the Cooper headquarters about 3 o'clock and said:

"This New Discovery is all and more than Cooper claims. I say this after a remarkable experience with this preparation. I had heard of Cooper's success in Boston, and therefore when I began to hear of him in New York I came to see him some time ago. I had little faith in any medicine, but after four years of constant suffering, during which time I consulted the very best specialists, was operated upon twice and received no benefit whatever, I made up my mind to try this treatment.

"I started taking Cooper's New Discovery seven weeks ago. At that time I was in such poor health that I had given up business. I ... prove after the first ... first, and later very rapidly ... past three weeks I have ... of stomach trouble. I ... thing with no bad effects ... I have a fine appetite ... flesh. I am cheerful ... and am no longer nervous ... are in perfect condition ... time in years. I am now ... business again and feel ... had been made over.

"When I realize that a ... ago I was a miserable ... peptic, barely subsisting ... food and feeling tired ... depressed at all times ... thankfulness is beyond ... I consider myself in duty ... make this statement."

Cooper's New Discovery ... a wonderful record in ... other cities. It is now ... ing druggists everywhere ... furnish full information ... markable preparation ... The Cooper Medicine Co. ...

Kite Shaped Track

No scene twice

The Kite is the scenic ... Southern California ... thru the heart of the ... ange district past the ... mountains, thru bea... lands and Riverside ... a wealth of tropical ... this trip affords untold ... to the sight-seer, 166 miles of ever-changing scenery ... round trip. $2.05 round trip on Sundays, limited to ... sale. Train leaves 8:30 a.m. Return in time for dinner ... servation car. Our new Kite Folder tells.

E. W. McGee, Gen. Agt. Pass. Dept., 334 South Spring ...

DOBINSON School of Expression and Dramatic Art

Tenth year. Speaking Voice; Dramatic Expression, Shakespeare ... Articulation and Pronunciation. Evening classes and private lessons ... Special Department of Stage Training with practical methods ... in preparation. DOBINSON AUDITORIUM, 1044 S. Hope St., Los Angeles. GEORGE A. DOBINSON, Principal. Send for Catalog. Tel. ...

Marlborough School for Girls 865 West 23rd Street. SECOND SEMESTER BEGINS FEB. 3. Certificate admits to college. Pupils under fourteen not received. Reference from school last attended absolutely necessary if applicant is unknown to the principals. MRS. GEORGE A. CASWELL, Principal. MISS GRACE WILTSHIRE, Associate Principal.

Marlborough Preparatory School. 636 West Adams street. Home and Day School for girls under FOURTEEN YEARS OF AGE. Pupils received at any time. Second semester begins February 3. MISS IDA B. LINDLEY, Principal.

MISS WING'S SCHOOL FOR GIRLS. 1226 Alvarado Street. Day and boarding. All grades and departments. We are accredited at the Los Angeles High School. Girls prepared for college or university. Best university trained teachers. Highly accomplished Oberlin director of music. Small classes; individual attention. Excellent home school. Parents desiring to travel may enter pupils for extended periods. Miss Ethelwyn Wing, M.A., Principal. Home Phone 53144.

English Classical School. Pasadena, Cal. Day and boarding school for girls and young women. Certificate admits to colleges; post-graduate courses, art, music, gymnasium. ANNA B. ORTON, Prin. Tel. Home 696.

CUMNOCK School of Expression and Academy. SECOND SEMESTER BEGINS FEB. 4. Fifteenth year. Boarding and Day School for Girls. Expression, Academic, Normal Physical Education and Special courses. Catalogue mailed upon request. 1500 S. FIGUEROA STREET.

California Business College (Incorporated) Individual Instruction DAY AND EVENING CLASSES. Reasonable Rates. WRIGHT & CALLENDER BLDG. 2nd Floor, 4th & Hill.

Miss Allen's School. 13th Year. For Nervous and Backward Children. 1816 Georgia Street.

FISK TEACHERS' AG[ENCY] 4000 positions filled on Pacific Coast ... mends teachers to schools and ... ual sent free. Both phones ... Coddington, Mgrs. DOUGLAS ... SPRING STREET.

L. A. Conservatory of Music and Art ...

Woodbury Business College ... New Hamburger Bldg. ...

Los Angeles Business College ... Established 1885.

Heald's Business College ... The Southern California ... 614 So. Grand Ave. J. W. Lackey ...

CALIFORNIA SCHOOL ... For boys—boarding and day ... mediate and college preparatory ... Military drill, physical culture ... Lovelace ave. N. WILLIAM BECK ... Prin. Home 23972.

Boynton Teachers' Agency ... Established 1888, supplies teachers of every grade to schools and families ... normal preparatory teachers ... gin Jan. 11. 525 Stimson Block ...

HARVARD SCHOOL (Military) Western Ave. 10-acre athletic field ... for illustrated catalogue. ... Grenville C. Emery, Litt. D. ...

GIRLS' COLLEGIATE SCHOOL ... ADAMS AND HOOVER STS. ... ALICE K. PARSONS ... DENNEN, Principals.

ADAMS HEIGHTS SCHOOL ... 1850 West Adams street ... school for girls under 16 years ... mitted to kindergarten ... School opens September ... Miss Thomas and Miss ...

Newsy Happening[s] ...

NEWS REPORTS FRO[M] ...

SANTA BARBARA.

REMOVAL TASK NOT YET BEGUN.

[MO]UNTAIN OF DEBRIS STILL OBSTRUCTS TRACKS.

[Ste]am Shovel Inactive Because of [Fe]ar It Might Mangle Bodies of [Me]n Entombed Beneath the Gigantic Landslide at Punta Gorda. [Lu]mber Schooner Still Aground.

[BY DIRECT WIRE TO THE TIMES.]

[S]ANTA BARBARA, Jan. 25.—[Exclusi]ve Dispatch.] With its steam [shove]l inactive because of the fear [tha]t it might mangle the bodies of [the] men entombed beneath the gigantic landslide at Punta Gorda last [Satu]rday morning, and its hydraulic ... unable to get anything but sand [from] the ocean's bed, the task of re[movin]g the mountain of earth and ... from the Southern Pacific Rail[way']s track has not yet begun.

[W]ALK AROUND BLOCKADE.

[Mea]ntime the road is blocked. All ... are canceled as far as regular ... order is concerned. Trains ... and 21, usually through trains ... the south, are being made up ... daily, north-bound. The south... situation is extremely serious. ... this afternoon carried a big ... of passengers to a point a mile ... side of the landslide. To approach ... was deemed dangerous. The ... sengers were compelled either to ... to this city or get around the ... by way of the shore, at low ... Rigs were provided for most of ... women and children, but the men ... They had to descend the steep ... to the sand, and walk a mile ... a half to the train waiting on ... south end of the slide. The com... declined to handle any baggage, ... mail was carried with as little ... as possible. The Southern Pa... officials here made every effort ... insure the comfort and conveni... of patrons. While they frankly ... the passengers of the condi... and warned them of the discom... and peril of passing the landslide, ... took every means to make the ... as comfortable as possible.

RUSH FOR BERTHS.

[Obs]truction of the railroad has ... the local office of the Pacific ... Steamship Company to do a big ... Tourists and others, deter... to continue on their way, have ... the steamship office with book... of berths, north and south. The ... ionists from Walla Walla, who ... been here since Friday, and are ... overdue in Los Angeles, went ... today on the railroad.

BOTH STILL ASHORE.

[Nei]ther the sailing schooner Ensign, ... at Naples, nor the steam ... Sibyl Martin, at Surf, was ... by the high seas of the last ... days, but little had been done to... getting them off. The heavy ... has interfered with the work.

... been to Arrowhead Hot ... San Bernardino? Plan to ... few days there. ... sunny days at Coronado.

... MATCH IN CHURCH.

... Pastor Applies It to Mort... Rush for Seats for Society Opera.

[RE]DLANDS, Jan. 25.—The Lutheran ... was dedicated with appropri... ceremonies yesterday and a $2000 ... was burned. The dedicatory ... was by Dr. J. A. B. Scherer, ... of Throop Polytechnic In..., Pasadena, who took as his ... "Whatsoever he saith unto you, ..."

... church was handsomely deco... and was crowded to the doors. ... music was given by the choir, ... services were presided over by the ... Rev. G. H. Hilleran. At the ... of the eloquent and schol... sermon by Dr. Scherer the mort... for $2000 was destroyed. Peter ... the first to sign it, held the plate ... Rev. Mr. Hillerman applied the ... The services also included a ... address by Mrs. K. B. Shaffer, ... national president of the Wom... Home and Foreign Missionary ...

RUSH FOR TICKETS.

... sale of tickets for "H. M. S. [Pinafo]re," the opera to be put on at [the] Wyatt Friday and Saturday even... by local society and musical peo... for the benefit of the Spinet Club ... fund, opened this morning at ... at a local drug store. It was ... of "first come, first served," and ... sequence the first messenger boy ... his place at 3 o'clock this morn... the next at 3:15 and the third at ... A boy who arrived at 7:30 was ... twenty-five and by 10 o'clock ... line extended into the street. The ... opened at 9 and there was a ... for the most desirable seats. ... are held by Mr. and Mrs. A. C. ..., Jr., Mr. and Mrs. Henry ... Mrs. J. A. Kimberly, ... Mary Stolz, Mr. and Mrs. J. M. ..., Dr. and Mrs. S. Y. Wynne. ... leading woman will be Mrs. ... Fisher and the leading man ... Kingsbury.

BUSINESS CHANGE.

... C. S. Chestnut Drug Company ... to J. H. Fisher and H. P. D. ..., minority stockholders, the ... used by the store for ap... $25,000. At the same time ... acquired from Mr. Fisher ... Mr. Kingsbury their stock. The ... then leased the building for ... years.

REDLANDS NOTES.

... at La Casa Loma are: Wil... H. Swan, San Bernardino; Mrs. ... Bingham, Chicago; Mr. and ... Walter McKay and son, Port... Mr. and Mrs. F. L. Loftus and ... Edwin C. Pierce, H. F. ..., F. M. Saunders, Los Angeles; ... Florence Merrill, Santa Barbara; ... and Mrs. Isaac Luncheo, Aber... Wis.; W. T. Hislop, Cleveland; ... and Mrs. D. B. Grant, Sadner, ...

... magazine section of the Contem... Club met this afternoon when ... subject of "Popularizing Country ..." was taken up by Mrs. J. F. ... and was followed by a general ... The meeting was largely ...

... in the waters of Arrowhead ... Springs and comfort in the lux... hotel. ... del Coronado" is the best.

Removal Notice.

... Angeles Pressed Brick Company an... the removal of their offices, February ... to rooms 406-414, Frost Bldg., north... of Second and Broadway, Los ... Cal.

True Egg Stock. ... paying 10 per cent. 127 S. Broadway.

SEC[URES] ...

Banker ... More ...

[BY D...] SAN ... Dispatch ... ing was ... tomorrow ... consel fo... that the ... traverse ... plication ... of a m... Judge L... ferred t... Smith o... W. Stea... sist the ... the war... neys Ha... ing S. ... Los Ang... Taber's ... stay here ...

WILL ...

Senator ... Sacrament... that there ... islature ... recently ... San Dieg... ernment ... expects t... sure Tues...

The U. ... rived fro... a test wa... naces, bu... prepared ... With the ... command ... bor is rei... the cruise...

Mystery ... sinking o... sengers ... bur of F... for the s... soldiers ... men drow... been made ... victims o... No local b...

The ... Springs w... model hot...

BRI[EF] ...

TWO TRA... SH...

Prompt A... vents Ac... Weight of... Into Saft... Acciden...

SAN JU... —But few ... knew that ... Santa Fe ... Creek whe... shaky con... a wreck ... ful. Roadm... platform ... train Frid... passed off ... rails behind ... bridge was ... of men to ... this was d... passed over ... bottom, co... heavy rains ... train jamm... and when th... was a space ... bridging an... men and th... pleted thor...

SHO...

Mrs. M. E... restaurant, ... the fleshy ... teen-year-ol... to clean a ... arm was ... the bullet ...

A few day... Springs will ... ical shape. Sunny ski...

NEWPORT ... Newport T... of Robinson... M. Woodruf... Austin, Tex.; ... man Ruthg... George W. C... of Los Ang... W. Whitaker...

When it ... down on a ... Newport Wa... well at a de... of dynamite ... rock, but de...

A reservoir ... near the San... gain addition... to the value ... for the impro... works system...

Much sun, ...

EA[ST] ...

EAST NEW... dies' Shakesp... party to Me... Samuel Tusti... D. D. John... guest of his d... C. Clark. Mr. and Mrs ... tained Mr. a... of Long Beac... Frank Benc... Ana spent th... Island home.

Reasonable ... the famous ... See ad., page ...

BALBOA, J... Beckwith ent... ple at a danc... Saturday even... liam E. Jones... Lester, Mr. ... Mr. and Mrs. ... Ingersoll, Ann... Antoinette De... ner and Mes... George P. Wil... liam W. Wils... and Lambert ...

Steamers Run ... Sa...

Leave Redondo ... Co. steamers "... "Santa Rosa" ... San Francisco ... and every third ... without change, ... and every sixth ... time the very ... berth and meals ... H. Brandt, Dist. ... street, Los Ange...

Newsy Happenings South of the Tehachepi.

NEWS REPORTS FROM CORRESPONDENTS OF THE TIMES.

SANTA BARBARA.

REMOVAL TASK NOT YET BEGUN.

MOUNTAIN OF DEBRIS STILL OBSTRUCTS TRACKS.

Tunnel Inactive Because of Work Might Mangle Bodies of Entombed Beneath the Gigantic Landslide at Punta Gorda. Lumber Schooner Still Aground.

[BY DIRECT WIRE TO THE TIMES.]

SANTA BARBARA, Jan. 25.—[Exclusive Dispatch.] With its steam shovel inactive because of the fear it might mangle the bodies of those entombed beneath the gigantic landslide at Punta Gorda, last Saturday morning, and its hydraulic monitor unable to get anything but sand from the ocean's bed, the task of removing the mountain of earth and rock from the Southern Pacific Railroad has not yet begun.

WORK AROUND BLOCKADE.

Where the road is blocked. All trains are handled as far as regular time order is concerned. Trains Nos. 1 and 2, usually through trains to the south, are being made up here as north-bound. The southbound train is extremely serious. Yesterday afternoon carried a big load of passengers to a point a mile south of the landslide. To approach the latter was deemed dangerous. The passengers were compelled either to walk to this city or get around the slide by way of the shore, at low tide. Autos were provided for most of the women and children, but the men folk had to descend the steep bluff to the sand, and walk a mile and a half to the train waiting on the east end of the slide. The company refused to handle any baggage, but what was carried with as little inconvenience as possible. The Southern Pacific people here made every effort to add to the comfort and convenience of the patrons. While they frankly warned the passengers of the condition and warned them of the discomfort and peril of passing the landslide, they made the trip as comfortable as possible.

CALL FOR BERTHS.

Agents of the railroad has opened the local office of the Pacific Navigation Company to do a big business. Tourists and others, determined to continue on their way, have made a steamship office with bookings for ports, north and south. The steamer came from Walla Walla, who has been here since Friday, and are now in Los Angeles, went today on the railroad.

SCHOONER STILL ASHORE.

Neither the sailing schooner Ensign, at Naples, nor the steamer Lloyd Martin, at Surf, was moved by the high seas of the last few days, but little had been done to prevent them off. The heavy surf has interfered with the work.

[SPECIAL DISPATCH TO THE TIMES.]

SANTA BARBARA, Jan. 25.—[Exclusive Dispatch.] With its steam shovel inactive because of the fear it might mangle the bodies of those entombed beneath the gigantic landslide at Punta Gorda, last Saturday morning, and its hydraulic monitor unable to get anything but sand from the ocean's bed, the task of removing the mountain of earth and rock from the Southern Pacific Railroad has not yet begun.

WORK AROUND BLOCKADE.

Where the road is blocked. All trains are handled as far as regular time order is concerned. Trains Nos. 1 and 2, usually through trains to the south, are being made up here as north-bound. The southbound train is extremely serious. Yesterday afternoon carried a big load of passengers to a point a mile south of the landslide. To approach the latter was deemed dangerous. The passengers were compelled either to walk to this city or get around the slide by way of the shore, at low tide. Autos were provided for most of the women and children, but the men folk had to descend the steep bluff to the sand, and walk a mile and a half to the train waiting on the east end of the slide. The company refused to handle any baggage, but what was carried with as little inconvenience as possible. The Southern Pacific people here made every effort to add to the comfort and convenience of the patrons. While they frankly warned the passengers of the condition and warned them of the discomfort and peril of passing the landslide, they made the trip as comfortable as possible.

CALL FOR BERTHS.

Agents of the railroad has opened the local office of the Pacific Navigation Company to do a big business. Tourists and others, determined to continue on their way, have made a steamship office with bookings for ports, north and south. The steamer came from Walla Walla, who has been here since Friday, and are now in Los Angeles, went today on the railroad.

SCHOONER STILL ASHORE.

Neither the sailing schooner Ensign, at Naples, nor the steamer Lloyd Martin, at Surf, was moved by the high seas of the last few days, but little had been done to prevent them off. The heavy surf has interfered with the work.

SECURES FURTHER DELAY.

Banker Taber Succeeds in Obtaining More Time from San Diego Court. Monitor Arrives.

[BY DIRECT WIRE TO THE TIMES.]

SAN DIEGO, Jan. 25.—[Exclusive Dispatch.] The Homer G. Taber hearing was today postponed until 2 o'clock tomorrow afternoon, at the request of consel for the accused. The ground was that the time is needed to prepare a traverse to the answer to Taber's application for an appeal. On account of a murder case coming up before Judge Lewis, the case has been transferred to Judge Guy's court. Sheriff Smith of Nevada has engaged Fred W. Stearns, a leading attorney, to assist the District Attorney in enforcing the warrant for Taber's arrest. Attorneys Hammack and Dodge, representing S. K. Williamson, are here from Los Angeles to assist in the fight for Taber's release. Smith says he will stay here all winter if necessary.

WILL ADOPT AMENDMENTS.

Senator Wright while home from Sacramento for a Sunday visit, stated that there is no opposition in the Legislature to the charter amendments recently voted by the freeholders of San Diego, changing the form of government to the commission plan. He expects to secure action on the measure Tuesday.

MONITOR ARRIVES.

The U. S. monitor Cheyenne has arrived from San Francisco. On the trip a test was made of the oil burning furnaces, but so far Capt. Knapp is not prepared to make public his report. With the arrival here of the Monitor command of the flotilla now in the harbor is relinquished by Capt. Benson of the cruiser Albany, to Capt. Knapp.

MYSTERY.

Mystery still surrounds the reported sinking of a small boat with two passengers Saturday afternoon. Capt. Wilbur of Fort Rosecrans, is authority for the statement that he and other soldiers saw the boat go down, and the men drown. Although search has been made no sign of the supposed victims or their boat has been found. No local boats or people are missing.

The wonderful Arrowhead Hot Springs will cure that rheumatism. A model hotel and unapproachable baths.

CLOSE SHAVE.

BRIDGE WABBLES BENEATH CARS.

TWO TRAINS PASS OVER THE SHAKY STRUCTURE.

Prompt Action of Roadmaster Prevents Accident Near Capistrano. Weight of Coaches Jams Piles Down Into Soft Creek Bottom—Daughter Accidentally Shoots Mother.

SAN JUAN CAPISTRANO, Jan. 25.—But few people here on Friday last knew that two trains passed over the Santa Fé bridge across the San Juan Creek when the structure was in a shaky condition. That there was not a wreck seems little short of wonderful. Roadmaster Hall stood on the rear platform of the north-bound passenger train Friday afternoon. As his car passed off the bridge he saw that the rails behind him sagged down and the bridge was trembling. He sent a gang of men to block up the bridge. After this was done the south-bound train passed over it. So soft was the creek bottom, covered with water from the heavy rains, that the weight of the train jammed some of the piles down, and when the cars had gone by there was a space of six inches between the bridging and the piles. A big gang of men and a pile driver have just completed thorough repairs.

SHOT BY DAUGHTER.

Mrs. M. E. Thomas, proprietor of a restaurant, has a bullet hole through the fleshy part of one foot. Her sixteen-year-old daughter was preparing to clean a 22-caliber rifle when the fire-arm was accidentally discharged, and the bullet struck Mrs. Thomas.

A few days spent at Arrowhead Hot Springs will put you in perfect physical shape.

Sunny skies, warm days at Coronado.

NEWPORT.

NEWPORT, Jan. 25.—Guests at the Newport Tavern include: A. A. Owen of Robinson, Kan.; W. H. Clark, J. M. Woodruff and Harry Woodruff of Austin, Tex.; Anton J. Giffey and Herman Ruthge of Ridge Center, O.; George W. Clendenen, O. W. Harmison of Los Angeles; Scott Wiles and D. W. Whitaker of Santa Ana.

When it got the casing of the well down on a hard shell of rock, the Newport Water Company lost the last well at a depth of 300 feet. A charge of dynamite not only blew out the rock, but destroyed the casing.

A reservoir will soon be constructed near the Santa Ana River in order to gain additional water pressure. Bonds to the value of $10,000 will be floated for the improvement of the city water works system.

Much sun, little rain at Coronado.

EAST NEWPORT.

EAST NEWPORT, Jan. 25.—The Ladies' Shakespeare Club gave a surprise party to Messrs. W. W. Wilson and Samuel Tustin.

D. D. Johnston of Norwalk is the guest of his daughter, Mrs. Dr. George C. Clark.

Mr. and Mrs. Lew H. Wallace entertained Mr. and Mrs. Charles Wallace of Long Beach over Sunday.

Frank Benchley and family of Santa Ana spent the week end at their Bay Island home.

Reasonable rates, every luxury, at the famous Arrowhead Hot Springs. See ad., page 3.

BALBOA.

BALBOA, Jan. 25.—Manager Fred W. Beckwith entertained these beach people at a dance party at the pavilion Saturday evening: Mr. and Mrs. William E. Jones, Mr. and Mrs. Albert A. Lester, Mr. and Mrs. J. J. Schnitker, Mr. and Mrs. W. W. Wilson, Misses L. Ingersoll, Anna McLaren, Clara Rose, Antoinette De Loyd, Mrs. Joseph Wagner and Messrs. J. Paul Burnham, George P. Wilson, James Wilson, William W. Wilson, C. Herbert Maxwell and Lambert Towler.

Steamers Run Through to Seattle and San Francisco.

Leave Redondo via the Pacific Coast S.S. Co. steamers "Queen," "City of Puebla," "Santa Rosa" and "State of California" for San Francisco: January 28, 31; February 3, 6 and every third day. For Seattle, through without change, January 28, February 2, 7 and every sixth day. Steamers, service and time the very best. Low rates, including berth and meals. For particulars, address H. Brandt, Dist. Pass. Agt., 523 South Spring street, Los Angeles, Cal.

SAN BERNARDINO.

RAILROAD MEN ARE INVOLVED.

CHARGED WITH LOOTING A CAR ON THE SANTA FE.

Jilted Man Presents Girl With Bouquet When She Marries His Rival—Grand Jury Drawn—Telegraph Operator Commits Suicide. Dam Causes Law Suit.

SAN BERNARDINO, Jan. 25.—The ransacking of a Santa Fé car between Danby and Needles last October, and the disappearance, among other loot, of a case of costly shotguns, led to the arrest this morning, at Needles, of Freight Conductor Creighton, and Santa Fé Agent Pine at Danby, charged with being implicated. The officers are looking for a number of other Santa Fé employés, both on the desert and at Los Angeles, charged with knowing something of the theft. It is asserted that after the firearms were removed from the car they were distributed among railroad men, a number of shotguns being sold. The prisoners are expected to arrive here tomorrow in custody.

SEES RIVAL MARRY.

Rev. Father John Brady this afternoon performed the marriage ceremony for Miss Cleaver Pyle of Delores, Colo., and Frank Wuesthoff of this city, bringing to a happy finale the romantic flight of the bride from her home to this place to escape a jilted lover, Harry Parshell. The latter was a witness of the ceremony and presented his former sweetheart with a fragrant bunch of roses. The Delores man will leave in the morning for his home.

GRAND JURY.

The grand jury for the calendar year was drawn in the Superior Court this morning, thus: George A. Ferguson, William C. Clark, R. M. Dillingham, George B. Parks, Joseph H. Bessant, John J. Shay, O. J. Newman, George V. Holcomb, Noel Davenport, E. J. Eisenmayer, Charles B. Fuller, Eugene Wilkerson, Sr., George B. Caster, C. W. Curtis, M. A. Hebbard, Charles R. Paine, J. A. Beattie, William J. Kincaid, F. A. Lucas, T. S. Van Dyke, William Bristol, Carl Smith, George Frose, T. W. Frye, C. W. Longmire, R. T. Curtis, Henry Fuller, Edward C. Harwood, E. E. Richardson, George R. Dunham, George S. Briggs, T. J. Murphy, C. B. Ford, W. L. Malone, R. O. Brackenridge, C. P. Humphries, Lewis Deck, Frank W. Wood, E. S. Graham, M. M. Phinney, W. C. Hargraves, W. H. Van Leuven, A. E. Brock, Paul W. Moore, Delmonte Locke, E. G. Pratt, J. C. Boyd, W. P. Martin, R. F. Garner, F. M. Baillie, H. H. Ham, C. Cohn, A. L. Drew, C. W. Monahan, H. E. Harris, J. H. Boyd, I. H. Curtis, F. A. Rowe, George M. Stephens, John H. Barton.

TAKES HIS OWN LIFE.

Word has been received here of the suicide at Rox, a small desert station on the Salt Lake, just across the State line in Nevada, of C. D. Thompson, a telegraph operator of Los Angeles. The deed was committed late Wednesday night. Thompson had called at the station for shelter during the night, but the agent was suspicious, and directed him to gather wood, build a fire near the tankhouse and curl up there for the night. He left, and Thursday morning the body was found where the agent had directed the man to sleep. A bullet hole in the left temple indicated the man's death, while the pistol was still clutched in the man's hand. Thompson had ample funds, and a quantity of jewelry. Two pawn tickets were found on him, issued at Los Angeles.

TROUBLE OVER DAM.

Henry Klussman, a Cucamonga rancher, who recently lost his suit against his neighbor, M. Smith, to compel him to remove a dam which he had constructed across a creek channel, this morning took the matter up with his attorneys, with the idea of appealing. The recent storms have swept over the dam, and carried a volume of water not only onto the Smith ranch, damaging the vineyard, but also onto the Klussman land, doing additional damage.

FOR HOME LABOR.

The San Bernardino Merchants' Protective Association met this evening in special session, and adopted strong resolutions urging the city authorities to let no contracts for street improvements unless the contractors are pledged to employ no one but home people where labor is to be performed. It is believed that this will result in keeping a greater portion of the bond money at home than would otherwise be the case.

Sheriff Ransom and Under Sheriff Patterson of Minden, Neb., started for home this forenoon having in charge Bert M. Taylor, accused of the murder of his sister-in-law, Miss Pearl Taylor, last April.

YUCAIPA ASKS FOR ROAD.

A delegation of Yucaipa ranchers petitioned the Supervisors this morning for a county road through the valley. The matter was referred to a committee to act.

SEVEN-YEAR SUIT FIZZLES.

What Promised to Be Big Water Law Case Is Dismissed—Santa Ana Notes.

SANTA ANA, Jan. 25.—An action that seven years ago promised to be a big water suit has fizzled out, and has just been dismissed by the United States Circuit Court for want of prosecution. It was that of J. R. Newberry against the Santa Ana Valley Irrigation Company and the Anaheim Union Water Company. Newberry, who owned a large ranch at Rincon, asserted the right to divert 30,000 inches of water from the Santa Ana River. Had his claim been made good the lands irrigated by the two valley irrigation companies would have been desolated.

SUES CELERY COMPANY.

J. E. Ward of Long Beach, who failed to pay his assessments in the California Celery and Produce Company last summer and whose stock was taken in by the company, has brought suit against the concern for $15,180 damages. Ward was president of the company. I. M. Von Schriltz became possessed of a majority of the stock and deposed Ward, voted him off the board of directors and levied the assessments that Ward failed to meet. The latter says the procedure by which he lost control was not legal. The California Celery and Produce Company was organized to raise and ship celery independent of the Orange County Celery Growers' Association. When Von Schriltz gained control he leased his celery land to men who signed with the association.

W. G. Gould, a druggist, fell from his bicycle on a wet pavement yesterday and sustained a fracture of the left arm just below the shoulder.

One of the Essentials

of the happy homes of to-day is a vast fund of information as to the best methods of promoting health and happiness and right living and knowledge of the world's best products.

Products of actual excellence and reasonable claims truthfully presented and which have attained to world-wide acceptance through the approval of the Well-Informed of the World; not of individuals only, but of the many who have the happy faculty of selecting and obtaining the best the world affords.

One of the products of that class, of known component parts, an Ethical remedy, approved by physicians and commended by the Well-Informed of the World as a valuable and wholesome family laxative is the well-known Syrup of Figs and Elixir of Senna. To get its beneficial effects always buy the genuine, manufactured by the California Fig Syrup Co., only, and for sale by all leading druggists.

THE BITTER END.

BANDIT, DYING, TELLS STORY.

"JIM" COOK, MEMBER OF OUTLAW GANG, PASSES AWAY.

Captured and Sentenced to Federal Prison at Columbus, Ohio, for Long Term, He Contracted Tuberculosis and Was Allowed to Return to New Mexico.

[SPECIAL CORRESPONDENCE OF THE TIMES.]

SANTA FE (N. M.) Jan. 22.—At Roswell a few days ago "Jim" Cook, brother of "Bill" Cook, the notorious Oklahoma bandit, and himself a member of a gang of outlaws of whom his brother was the leader, died after a lingering illness of tuberculosis. Before his death, Cook told the story of his life to a friend, and it is an interesting one.

According to this story, the Cook brothers were reared in Fort Smith, Ark., and upon entering young manhood struck out for themselves, going to Oklahoma in what was then Indian Territory. They soon went to the bad, and got into the train-robbing business. It was not long before they had an organized band of as daring bandits as ever terrorized the Southwest, the Dalton gang not excepted. They committed many train and bank robberies and were accused of many more which they did not commit.

Like all other bandits who have gone before, they were finally captured and, after a sensational trial, were sent to the United States prison at Columbus, O., for a long term. "Jim" Cook contracted consumption while in prison and recently, when the prison officials saw that he could not recover, a pardon was secured for him. He came directly to New Mexico in the last hope of being cured, but it was too late.

The death of Cook recalls the capture of his brother, "Bill" Cook, near Roswell, twelve years ago, together with "Slim" Turner, another member of the gang. Fred Higgins, an old-timer of Roswell, who was City Marshal of the Pecos Valley metropolis at the time, and who aided in the capture of the notorious bandit, recounts this interesting story as follows:

Cook had punched cattle in the Texas Panhandle and Southeastern New Mexico before he got into trouble in Oklahoma. When he and his gang were crowded too closely he came to New Mexico, accompanied by Turner. In the meantime "Jim" Cook had been caught in Oklahoma. Turner was taken a few days after his arrival in Roswell by Charles Perry, a deputy Sheriff, and Higgins, his capture being effected by a ruse. Thinking himself secure, Turner rode into town one day leading another horse, and went to a blacksmith shop to have the animals shod. While assisting the blacksmith, Higgins called and pretended he wanted to buy one of the horses. While they were dickering over the transaction, Perry stepped up from behind and got the drop on Turner. Although heavily armed, he had no chance to resist arrest, and was taken without a struggle.

"Bill" Cook, not caring to take a chance, had sent Turner to Roswell with his horse, and he waited several miles out. When Turner did not return by dusk, Cook's suspicions were aroused, and he fled to the mountains. He stole a horse from a ranch on the way and made for Capitan, closely pursued by a posse headed by Higgins and Perry. Upon reaching Capitan, which was situated in a remote part of Lincoln county, Cook went to the home of "Old Man" Stafford, who he expected would shield him, as he and Stafford had been fast friends while Cook was punching cattle in that part of the Territory.

But when Stafford learned Cook was a fugitive from justice, he helped plan his capture. It was arranged that Stafford was to play sick the next morning, and then send Cook down to the corral to feed and water the horses. This scheme was carried out and proved successful, for Cook, unmindful of danger, went to the stable in his shirtsleeves and without his guns. Perry and Higgins got the drop on him and he was arrested without the least bit of trouble. Bill was sent back to Oklahoma for trial, convicted and sent to the penitentiary. The scene of "Bill" Cook's final capture was the place of his brother's death.

COLTON.

COLTON, Jan. 25.—A missionary conference was held today at the Baptist Church in the interest of the American Baptist Missionary Union. The speakers were Rev. A. W. Rider of Oakland, district secretary of California, Rev. David Downie of Nellore, India; Rev. Charles Maxfield of Bacalod, Philippine Islands; Miss Grace Hughes of Osaka, Japan, and Miss Julia Austin of Los Angeles, Pacific Coast representative of the Woman's Baptist Foreign Missionary Society.

The home of Mrs. Amy Leonard on Ninth street, between I and J streets, was entered and almost all the silverware, as well as a lot of table linen and wearing apparel, stolen. A tan suitcase was also taken.

Frank B. Hathaway, his mother, Mrs. Martha Hathaway, and sister, Miss Kate Hathaway, of Rochelle, Ill., and his sister and her husband, Mr. and Mrs. L. R. Thian of Minneapolis, Minn., are spending the winter at the Anderson.

J. F. Sullivan, superintendent of the Pacific Fruit Express plant in Los Angeles, was in this city yesterday.

Mrs. Reta Brownell of Los Angeles is a guest at the home of her uncle and aunt, Mr. and Mrs. W. D. Dickson, on F street.

Attention, California Cattlemen.

W. O. Fiege, a heavy shipper of New Mexico and Arizona cattle, will be at Hollenbeck Hotel four days and will be glad to meet buyers for steers or stock cattle, or address W. A. Fiege, Dragoon, Ariz.

MADE IN SOUTHERN CALIFORNIA

PATRONIZE HOME MANUFACTURES

Home Made—Best Made. Give Them Your Trade

JEWELERS

H. B. CROUCH
542 South Broadway. Cor. Mercantile Place.
EXCLUSIVE ORIGINAL JEWELRY.

SOAPS

COCOA NAPHTHA SOAP

CIGARS.

ST. ELMO CIGAR FACTORY—Daily capacity 15,000. 117 expert workmen and helpers employed. Monthly operating expenses $12,500.
Get Wise—Smoke St. Elmo Clear Havana Cigars.

AUTOMOBILES

TOURIST AUTOMOBILES
A Good Make Because They Make Good.
AUTO VEHICLE CO.
CORNER MAIN AND TENTH STS.

ENGINES AND PUMPS

Luitwieler Pumping Engine Co.
Deep Well and Mine Pumps.
Electric, Gasoline and Steam Pumping Engines
Both phones. 707 NORTH MAIN ST.

Western Gas Engine Co.
903-927 N. Main St. Phone Ex. 197.
GAS ENGINES

FULTON ENGINE WORKS
MAIN AND ALHAMBRA STS.
Manufacturers of
Pumping, Mining and Oil Well Machinery.

PAPER BOXES

R. W. PRIDHAM
Plain and fancy paper boxes, egg cartons, cake cartons, cereal cartons
112-124 CENTER ST., corner Banning St.

FURNACES AND STOVES

CASS-SMURR-DAMEREL CO.
412-414 S. BROADWAY. Ex. 236, Main 238.
HOT AIR FURNACES COMPLETE.
KITCHENS INSTALLED.

SYRUPS

Make your own Maple Syrup with MAPO, the delicious artificial essence of Maple; 2 cups of sugar, 1 cup of water, one teaspoonful of Mapo make a quart of syrup.
MAPO MFR. CO., 726 San Pedro St.

CAN MANUFACTURERS

LOS ANGELES CAN CO.
340-30 N. AVE. 18. East 339. C1473.
Packers and Miscellaneous Cans

HONEY AND HONEY VINEGAR.

ASK FOR
Mercer's Honey & Honey Vinegar
They are guaranteed to be pure.
H. J. MERCIER - - 948 East 2nd St.

JEWELRY.

BRIGDEN & PEDERSEN
307 South Spring
M'f'grs of Artistic Jewelry.

COAL

ALBERHILL PER 8.50 TON COAL
MAKES-NO-SOOT
MAIN 797—F 1600 ··· 311-312 SECURITY BLD.

BEER AND WINES.

YOU SHOULD DRINK
Mathie's "RED RIBBON" Beer,
Because—
It's made from best Wisconsin malt and imported hops; purest water; contains but 3 per cent. alcohol; is a liquid food containing highest nutrition values; is recommended by all physicians and is "Made in Southern California."

MAIER BREWING CO.
OFFICE, 440 ALISO STREET.
Brewers of the Famous
SELECT LAGER BEER

"PEERLESS BRAND"
WINES AND BRANDIES
Tel. Main 225. H. Exch. 16.
SOUTHERN CAL. WINE CO.
744 S. SPRING 513 S. MAIN

FISH

NATURE'S BEST SEA FOOD.
Genuine Sardines, sold everywhere since 1894. Our output in 1894, 4000 cases; 1908, about 50,000 cases. Cannery San Pedro.
CALIFORNIA FISH COMPANY,
Mesmo Bldg., Los Angeles, Cal.

PAINTS AND OILS.

GREEN-MARSHALL CO.
PAINT, OILS—all kinds. We sell for less. Phone us your orders—Home F1241, Main 1560. Office and Factory—1910-1912 East Fifteenth St., near Alameda St.

FIXTURES.

Bank, Office, and Store Fixtures
Main 738 — WEBER SHOW CASE & FIXTURE CO. — 257 So. Los Angeles Street
A 9763
LARGEST STOCK ON PACIFIC COAST

ROOFING

PIONEER ROLL PAPER CO.,
219-221 So. LOS ANGELES ST.
Phones—Sunset, Ex. 27; Home, Ex. 228.
RUBBER SANDED ROOFING
SUN PROOF AND RAIN PROOF.
ROOFS REPAIRED.

CATSUPS.

Bishop's Tomato Catsup

OLIVES AND OLIVE OIL.

HAAS, BARUCH & CO.
IRIS BRAND OLIVE OIL
THE OIL OF QUALITY

HOUSEHOLD CHEMICALS.

Schain Chemical Company
HYDROPURA
Water Softener and Cleanser. For toilet, bath, kitchen and laundry. For sale by Grocers and Druggists.

OPTICAL

FRESE OPTICAL CO.
141 S. SPRING ST. Main 1942. F1942
MATHEMATICAL AND
ENGINEERING INSTRUMENTS.

PORTABLE HOUSE

PACIFIC PORTABLE CONSTRUCTION CO.
Manufacturers of
The Barker Portable Houses
Office and factory, corner 55th (Topeka) and Alameda Sts.

SODA FOUNTAINS

SAVE ONE-THIRD
PAC. COAST SODA FOUNTAIN FACTORY.
F. W. HECKER, 133 and 135 E. 6th st.
Artistic Designing, Store Fixtures, Show Cases.

TRUNKS AND LEATHER BAGGAGE.

Griffin the Trunkmaker
407 SO. MAIN ST., L. A.
Adjoining Farmers' & Merchants' Bank.
Trunks made in our own factory by skilled mechanics. Ask or write for our new catalogue.

INDIAN GOODS

INDIAN VILLAGE
200 Navajo blankets at reservation prices.
Many other curios of interest.
MISSION ROAD, NEAR EASTLAKE PARK.

CEREALS

Mallokake
BB SELF RAISING BUCKWHEAT
EXCELSIOR CEREAL MILLING CO.
Primrose Wheat (granular)
California Flapjack, Cream Flaked Oats, Pancake Buckwheat, and a full line of all cereals in packages.

TAMALES

XLNT TAMALE CO.
Manufacturers of chicken and beef tamales.
Factory, 941 E. 1st St. Rear on Earth. Tel. Sunset Main 947, Home A 5031. Los Angeles.

POULTRY FOODS

WEST COAST
WEST COAST
WEST COAST

MINERAL WATER.

ISHAM'S MINERAL WATER
For Good Health
Office 407 S. Los Angeles Street.
Phone Main 8735.

PACKING COMPANIES.

ANGELUS
PURE LARD.

BEANS

F. F. STETSON & CO.'S
PORK AND BEANS
SIX VARIETIES.

BOTTLE MANUFACTURERS

Quartz Glass and M'f'g Co.
(Incorporated). Manufacturers of Flint Bottles Prescription Bottles. Powdered Silica.
Factory—COR. HUMBOLDT AND AVE. 19

WHOLESALE DRUGGISTS

Do you know there's a Soda Fountain Factory in Los Angeles? There is; we own and operate it.
Western Wholesale Drug Co.
227-243 South Los Angeles st.

FIXTURES

Pacific Plating Company
Window display fixtures, mining plates, antique hardware, brass & bronze casting.
A 4462 145 RAILROAD ST. East 7091

DISTILLATE BURNERS.

No smoke. No noise.
Will cook and bake at 1c per hour.
Blue Flame Distillate Burner Co.
Made in So. Cal. Exposition Building.

MACARONI.

CALMACO BRAND
EGG NOODLES
CALIFORNIA MACARONI CO.

Special Tract Directory.

Free Excursion
to Hidalgo Ave. Tract, Alhambra, Wednesday, 10 a. m. Great home lots with trees, modern bungalow. T. Wiesendanger, room 311, 207 South Broadway.

Colorado River Land
Palo Verde Valley
Blythe Ranch
$25 per acre and up—including water
INTERSTATE LAND CO.
622 South Broadway Phone. Main 3333

Chino Ranch
Rich land—$100 to $225 an acre. You make the first payment—the land earns the rest.
CHINO LAND AND WATER CO.
632 S. Main St. Los Angeles.

Glenwood Groves
Choice one, three and six-year-old groves $300 to $1,000 per acre—10 minutes on electric car from business center of Riverside. Excursions daily.
S. A. Seaver with STRONG & DICKINSON
N. W. Cor. Second and Broadway.

Consult our
RENTAL DEP'TMENT
For stores, offices and houses.
ROBT. MARSH & CO.,
Security Bldg., Main Floor.
Telephone Exchange 175. Entrance Fifth Street.

Lomita Farms
The little farms that will make you money. Finest soil and plenty water along the Shoestring Strip—$350 an acre.
118 WEST SIXTH STREET
Ground Floor Grosse Building.
Main 1848—A7848

Weekly Excursions to
Corcoran
SEE NEWPORT & MILNER
Gen. Agents for Security Land and Loan Co., 204-209 Central Bldg., Sixth and Main.

BEAUMONT
Homeseekers' free stereopticon lectures on this matchless new city and supreme fruit growing district are given daily, 10:30 a.m. and 2:30 and 8 p.m., in company's own lecture hall, 541 South Broadway. Come and let us explain. "Five Acres and Independence." Free excursions for buyers.

1-4 ACRE LOTS $180.
BURLEIGH
The King Realty Co.
202-04 PACIFIC ELECTRIC BLDG.
Home Phone Ex. 456,
Sunset Broadway 1854

NEFF 1-2 ACRES
$200 Up
$5 Down, $10 Monthly
Neff Station, on Inglewood electric cars. Good for garden, alfalfa, chickens. Real bargain. Fine land. Own your own home. ROOM 311. 207 SOUTH BROADWAY.

NAPLES
A. M. & A. C. PARSONS,
Sole Agents.
Pacific Electric Bldg. Ground Floor.
Main 1858. Home Ex. 362.

9,000 Acres With Free Water READY
For Homeseekers
The choicest delta land in the San Joaquin Valley. See us at once.
$65 Per Acre
IOWA LAND AND WATER CO.
M. J. Nolan, Sole Agent
226 West Second St. Los Angeles.

California City Lands
Right in the heart of the fertile San Joaquin Valley. The greatest land offering in the State today. California City Land Co., 425 S. Spring
$50 PER ACRE AND UP

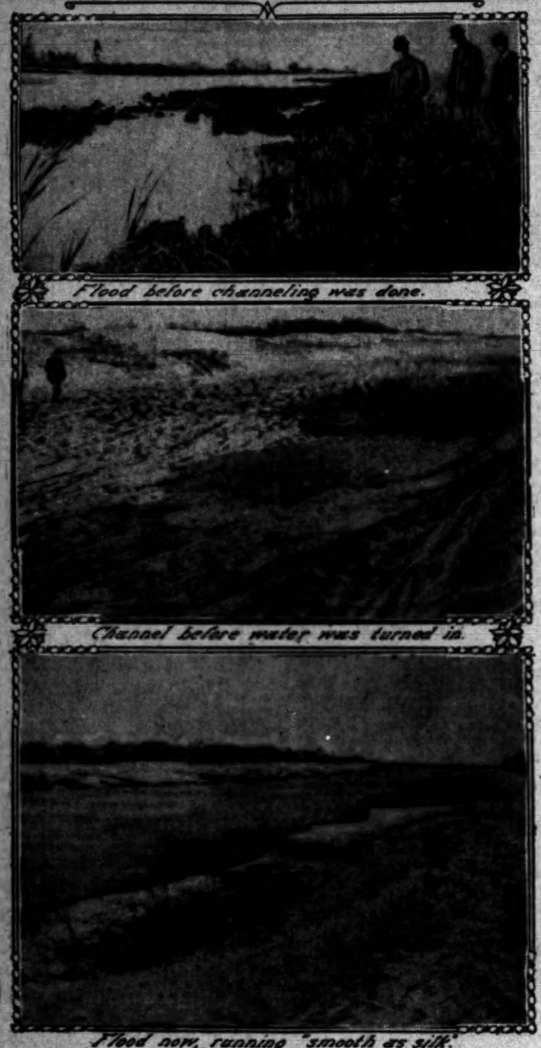

Flood before channeling was done.

Channel before water was turned in.

Flood now running "smooth as silk."

Runaway San Gabriel River in Firm Leash.

FINIS?

LIBRARY TRIAL IS AT AN END.

TESTIMONY IS COMPLETED AT NINTH SESSION.

Defendant Testifies in Explanation of the Many Small Faults Alleged by Miss Blandy—Rev. Dr. Jones Was a "Visiter" and a Story Teller Himself.

That there never would have been a library row if the Civil Service Commission had not abrogated its rules over the protest of the library employés, and permitted Miss Julia W. Blandy to qualify as principal of branches, was one of the things brought out at the final hearing of the charges of Miss Blandy last night. The Library Senate did protest against the abrogation of the rules in her favor, and had the rules not been suspended she would have had no chance to compete for advancement ahead of time.

Miss Celia Gleason, assistant librarian, testified in refutation of the charges last night. Her testimony was simple and was directed to an explanation of the details which Miss Blandy cited as instances of malicious obstruction of her branch work. As to schedduling the work of attendants at the branches, Miss Gleason said she had been more careful as to how changes affected Miss Blandy than as to any other principal.

Miss Gleason said that Miss Blandy was not long in her position of principal until she criticised the acts of the librarian and other principals, and soon caused strained relationships with other members of the library force. Miss Gleason defended the library employés, saying that they committed no serious breaches of discipline, and that they were reproved often for frivolities or neglect of duty.

Miss Gleason testified that the work of her position had been such that she had taken no vacation since 1904. She has been assistant librarian ten years and has been in the library over twenty years.

Miss Blandy took the stand again last night to explain some features of her first examination. Incidentally she admitted that she had often seen Dr. Jones "visiting," which she reproached many young women for practising, but she said Dr. Jones was free to do as he pleased.

Miss Anna Beckley, recalled, told how good a story-teller Dr. Jones was when he wanted to be. He was also a loud story-teller as was shown when he told a particularly good one and Miss Blandy pushed open the door and demanded less noise. Miss Blandy had also once said she hoped Dr. Jones was not paid to be a "perpetual entertainer."

After the testimony was ended Judge Munson, attorney for Miss Blandy, made a brief argument. Miss Gleason's case was submitted without argument. The Commission took its decision under advisement.

Miss Blandy has other charges pending against Miss Bloomer, head of the reference department, and others, but the decision of the Gleason case may determine all the others.

It is not believed the Commission will find any reason to sustain Miss Blandy's accusations and it is likely the other cases will never be tried.

Grapes the Year Round in China.

Some beautiful varieties of white and purple grapes were obtained at various places, and a superior muscatel was found near Hsuen Hua Fu, 100 miles north of Peking. The climate is severe there, and the natives bury the grapevines in the ground during the long, cold winters. One variety of purple grape can be kept in cool cellars from one year's end to the other, and therefore one may find grapes on the table of the well-to-do Chinese the year around.

Bargains in Sample Shoes.

Top floor, Bryson Block, Second and Spring.

No Better Investment.

than True Egg stock. 737 South Broadway.

DRAMATIC STRUGGLE.

(Continued From First Page.)

stand up against the fence. He obeyed and the lookout went back behind the tree, still commanding the situation. The robber secured a watch from Carney, and nothing from Ryles.

Kiskaddon, a delivery boy, 18 years old, employed by Bullock's, came hurrying east on Second street. The lookout did not see him until the youth was within a few feet of him. He stepped out and ordered the boy to throw up his hands and back up against the fence. Kiskaddon had several packages and $90 in a canvas sack. Before he raised his hands, he dropped the money bag behind him, and the robber secured only 17 cents from him.

GETTING SMITH.

Smith, who is a friend of Ryles, was on his way home when he came along and saw the three men lined up against the fence. The man behind the tree compelled him to raise his hands and stand in line. Smith was robbed of $19 and his watch. The timepiece was returned after the robber examined it.

The man with the loot hurried west on Second street, leaving his pal. As soon as the first bandit disappeared, the one behind the tree stepped out and ordered the men not to move until he got out of sight. He turned to run, and Ryles and Smith, who recognized each other, sprang out upon him and the struggle ensued.

Smith and Carney were able to give a good description of the hold-ups. The man who did the shooting is about 5 ft. 6 in. in height. He is square built, with stocky, muscular shoulders and a thick neck. He weighs about 165 pounds and was dressed in a dark, shabby suit, heavy stogy shoes and a soft white shirt. His hat, which he lost, is a dark-brown Fedora. The name of the maker had been cut out with a pocket knife. The weapon he lost is a 38-caliber hammerless revolver of cheap make. There were three empty cartridges in the cylinder, and the two others were loaded.

The other man is described as 5 ft. 8 in. tall, and slender in build, weighing about 145 pounds. He wore a dark-gray suit of clothes, a derby hat and a soft white shirt.

As soon as the police were able to get a description of the men about twenty officers were detailed to search the neighborhood. Dozens of pedestrians were stopped and searched.

Ryles, who is perhaps fatally wounded, is a piano teacher. He is single, and has lived here two years. He sank into a semi-conscious condition shortly after the shooting and was unable to talk. Dr. Dolley hurried him to the hospital and at an early hour this morning he said that his chances for recovery are slight. The bullet pierced the intestines in several places, and lodged in the back, and has not been extracted. The lead carried pieces of garment into the wound, and it is feared it will become infected.

TWO MORE HELD UP.

While J. E. Gabelson of No. 763 Ruth avenue was riding home on his bicycle about 9:30 o'clock last night he was confronted by two men at Seventh and Alameda streets. They drew revolvers and commanded him to throw up his hands. Gabelson spurted by like a flash and escaped. He was unable to give the police a description.

T. J. Holden of No. 761 East Ninth street was held up at Ninth street and Maple avenue by one man about 10 o'clock last night. He was robbed of a watch. He reported the robbery as soon as he arrived home and gave the police a description.

COVINA.

COVINA, Jan. 25.—Senator Buller of Idaho has sold his ten-acre Valencia and navel orange grove on Clenega avenue to Mr. Colver of Montana, price $15,000.

Rainfall for Sunday night's storm .48 inch; season 10.66 inches.

Dubley: Judging from a remark Krotchett made about you, he seems to consider you a man of great determination.

Pinchpenny: I'm surprised to hear of his saying anything complimentary. He's usually knocking me.

Dubley: Huh! maybe that's what he was doing. He simply said you "never gave up."—[Catholic Standard and Times.

Hamburger's Hamburger's Hamburger's Hamburger's Hamburger's Hamburger's Hamburger's Hamburger's Hamburger's Hamburger's Hamburger's Hamburger's

Extraordinary Sale of **Women's $6 Suede Boots $5.00**

The very smartest, Swagger shapes of the popular London smoke suede with plain toes and military heels; wanted button styles.
(Main Floor.)

Auto Clothes

The best assortment in the city. Prices, of course, are the lowest.
Main Floor, Men's Store.

Hamburger's SAFEST PLACE TO TRADE

Take the Escalator

You get a superb view of the main Floor while going up. Don't miss the big Auto Show.

Women's Fine Kid Gloves $1.25 ... **$1.00**

100 dozen pairs of perfect-fitting, tailored gloves in tans, browns, blue, black and red.
(Main Floor.)

AFTER INVENTORY SALE

$3 Smart Tailored Waists

Several styles. Good grade pure linen with stiff collars and cuffs. Special at $1.98.
Second Floor
$1.98

Waists At Saving Prices

High-Grade Silk, Net and Lace Waists 1-2 Price

Up-to-date models — every one of them. Finest materials and trimmings. Every wanted color.
$6.50 TO $25.00 VALUES
Now $3.25 to $12.50

WHY PAY MORE?

Pure Drugs and Toilet Articles
Standard Quality

Peroxide of Hydrogen—8-ounce 35c bottle at	25c
Olive Oil—12-ounce 55c bottle	40c
California oil, special	65c
Horlick's Malted Milk—75c bottle, special here	65c
White Pine Cough Syrup—The safest and best; 25c bottle	19c
Lambert's Listerine—14-oz. 75c bottle, special	65c
Danderine—The popular hair grower; 75c bottle here	65c
Violet Witch Hazel—For toilet use, 14-ounce 25c bottle	18c
Bay Rum—Guaranteed pure, 8-ounce 25c bottle	15c
Dr. Grave's Tooth Powder—Regularly 20c, special, can	15c
Tooth Brushes—Special sale of 5000, 25c and 35c values	18c

$3.33 Silverware
Worth to $5.50

A phenomenal sale for Tuesday. Exceptional values—every article. Included are—

Sugar and Cream Sets, Cake Stands, Nut Bowls, Pudding Dishes, Game Carvers (hollow handles), and other desirable pieces.

Early choosing is advisable. Every article is sold with both ours and the maker's guarantee back of it. The largest assortments in the city.
Main Floor

Aside from these extra specials, every piece of quadruple plated ware in the store at greatly reduced prices.

$1.20 Waffle Irons at 95c

Extra Special

Good quality waffle iron with high frame; for gas or gasoline stove. Patent drip rim.
(Third Floor.)

Suit Cases and Bags

"Hurry-up" prices on odds and ends—some a trifle soiled. Nothing to impair wear or service, however. These values justify inspection.

A Magnificent Display Wednesday of the Entire Sample Line of

Fine Undermuslins From Hugo Adams, New York City

These dainty garments are in the most exclusive designs. Beautifully fashioned of the finest silk-like material, some conservatively tailored, others with elaborate trimmings of rare laces and exquisitely wrought embroideries.

Deserving special mention are the many styles of very handsome combination suits.

We believe this to be the finest and most exclusive assortment of high-class lingerie ever shown on the Pacific Coast.

The original price tickets remain on the garments. By purchasing the entire sample line we are able to offer these undermuslins to our patrons

AT EXACTLY WHOLESALE COST

$1.00 For Ba... Usually $1.50

Tuesday Special

Goat seal, leather novelty, and India goatskin carriage handbags. Fitted with coin purse.
(Main Floor)

Decorated China

Odd lots at prices that are odd, too. Such qualities and decorations are seldom marked so low. Fine German ware.

32c CELERY TRAYS—German china, decorated. 23c

71c SALAD BOWLS—... and full gold traced, special ...

97c BERRY BOWLS OR LATE POTS—Beautifully decorated ...

32c CRACKER JARS—... fully decorated. Special ...

10c SPOON HOLDERS—... grade, beautifully decorated ...
Third Floor.

$12.50 SUIT CASES
Finest cowhide, moire silk lined; nickel trimmed; hand-sewed edges. **$7.50**

$10.00 Suit Cases Cowhide, brass trimmed. Handsewed edges. **$5**

$4.50 Bags at Cowhide, satin finished. Brass trimmings. **$2.50**

TRUNKS WORTH UP TO $7.50—Special at Canvas or metal covered. Square or round top. **$4.50**

Main Floor.

Laces

Tuesday again! "Lace day," that means. Values have been ignored—former prices forgotten for this week's special sale. Here are proofs:

New Val. Laces, Dozen Yards Special
450 pieces just in. Round or square mesh; edges and insertions. Widths to 1¼ inches. Best patterns.
75c

RAINBOW VAL.—Edges and insertions; ¼ to 1⅛-inch widths. Yd., 6¼c to... **35c**

TORCHON AND CLUNY—Laces and bands. Widths to 2 inches. 10c and 12½c values, yard... **5c**

NOVELTY LACES—All sorts, widths to 4 inches. 20c grades, special, yd.. **10c**

ORIENTAL LACES—And net tops; white or ecru. Worth to 75c a yard. Special... **35c**

FILET NET—Embroidered; 42-inch—white only. 69c quality, per yard... **39c**

VENISE BANDS—Also handmade Cluny bands. Regular 50c grades, per yard... **25c**

FANCY NETS — Embroidered and tucked. Very newest. Choice colors. Yard... **$1.50**

FANCY NETS and frontings. White or ecru. $2.50 kinds, special, yd.. **$1.98**

Wash Goods

Bigger Values Smaller Prices

than you will find anywhere in the country. You will say so when you compare "quality and prices" with others'.

10c Dress Percales
Striped and figured effects. White and light colored grounds. 36-inch. Yard... **7½c**

12½c AND 15c SERGE SUITING
34-inch. Pretty checks in dark effects. Special, yard... **9c**

MERCERIZED DRESS VOILE
White-and-black and colored effects. Excellent value, yard... **15c**

25c STRIPED MADRAS AT
36-inch. Fine, soft finish. Pretty fancy colored stripes. Yard... **15c**

10c Standard Ginghams
Mill lengths in pretty stripes, checks and plain colors. Yard... **6⅜c**

12½c RED SEAL GINGHAM
Plain, checked and fancy dress patterns. 12½c grade, yard... **10c**

NEW SCOTCH GINGHAMS in wanted patterns, yard... **25c**

ENGLISH ZEPHYRS in handsome stripe and border effects. Main floor... **50c**

23c SUGAR AND CREAMS—German china decorated... **17c**

23c COVERED BUTTER DISHES—Tinted and decorated. ... **18c**

18c PLATES—All sizes, beautifully decorated and gold traced... **12½c**

15c CUPS AND SAUCERS—High shapes; a few mismatched... **10c**

47c CHOP PLATES—Large size, tinted and floral decorations... **29c**

Notions and Small Wares

Exceptionally low prices! The professional dressmaker, and the ... as well, will find extraordinary money saving in those quoted ...

Hose Supporters—Hook-on, pin-on, sew-on and front pad styles. Worth to 75c. For, per pair...

Best Machine Cotton—Seven spools...

75c Silk Elastic—White and colored. Yard... **25c**
75c Dress Shields—Special, per pair... **25c**
Patent Hat Fasteners—Special at... **25c**

Best Marcel Wavers—Special at...
Machine Belts—Specially priced...
75c Hair Rolls—All shades, full length ...

$1.00 Best Shirt Markers—Special at...

Spool Silk—Black, white and colors. 100-yard spool... **6c**
15c Supporters—Hook-on style. Special... **7c**
25c Finishing Braid—All patterns. Bolt... **15c**

25c Elastic Shirtwaist Sets—Special at...
25c Celluloid Corset Steels—Special at...
25c Silk Elastic—Plain or frilled. Yard...

Fancy Trimming Buttons—Worth to 50c; dozen...

15c Cube Pins—Assorted colors and sizes... **10c**
15c Best Kid Curlers—All sizes. Special... **10c**
Best Pearl Collar Buttons—White and colors, 3 for... **10c**
Fancy Hat Pins—Worth to 25c. Special at... **10c**

25c Guaranteed Dress Shields—Special at...
23c Prussian Seam Binding—Black and white. Bolt...
Bone Hair Pins—Shell or amber. Per box...
Silk Oxford Laces—Tan and black. Per pair...

Misses' and Children's Hose Supporters—Black and white, 10c ... Three pairs for...

15c Cabinet Wire Hatpins—Special at... **10c**
Allover Hair Nets—All shades. Special... **10c**

15c Shirtwaist Belts—White or gray...
5c Rustproof Safety Pins—All sizes. 5 cards...

5c Needle Pointed Pins—Full count. 3 papers for...

(Main Floor)

Hamburger's Hamburger's Hamburger's Hamburger's Hamburger's Hamburger's Hamburger's Hamburger's Hamburger's Hamburger's Hamburger's Hamburger's

POUNDKEEPER'S RECALL.

(Continued From First Page.)

everybody's orders—especially when they were all different.

"Madam," said the honorary poundkeeper, Mr. Lawson, to Miss Mathewson, "Madam, I am the official poundkeeper; kindly refrain from giving orders to my deputy."

"Sir," exclaimed Miss Mathewson, "I am the president of this association. I will run it as I see fit."

Before earnest friends could smooth that situation out in the interests of stray dogs, another crisis arose. This was on account of Mr. Stubby.

THE GOAT.

Mr. Stubby was employed as one of the gentlemanly and ethical savants who rode around on the wagon after stray dogs, taking the place of the ruffian who used to scoop in dogs in an ungentlemanly manner during the Vacher administration.

Somehow or other, Mr. Stubby came into possession of a goat. His account of the tragedy is that he was going by a house and they handed out the goat to him as it was eating the pickets off the fence.

Mr. Stubby insisted and still insists that it was given to him in his individual capacity as himself. An awful suspicion came to Mr. Lawson that the goat was given to Mr. Stubby as agent of the association and that Stubby was holding out a goat on the public.

He ordered Stubby discharged.

Mr. Stubby flew for protection to Miss Mathewson, who decided that the goat had not come to Stubby in his fiduciary relation, but was given Stubby in fee; that Stubby had two capacities, i.e., public and private; that Stubby, the public officer, had no official knowledge of said goat; that it was Stubby's private goat.

And anyhow, Stubby has a wife who put up a big talk for the job.

So there was another burst of disagreement between Mr. Lawson, the poundkeeper, and Miss Mathewson.

The upshot of it was that Mr. Lawson discharged Stubby as his deputy poundkeeper and took away his star. Miss Mathewson, on the other hand, retained Stubby as an employé of the association which upholds humanity. Stubby now goes about being humane to dogs—but is prohibited from catching them. His pay continues.

Between Stubby and Vacher, the situation became so frightful that it was not to be endured longer.

A week ago today a meeting of the board of directors of the Humane Animal Association was called, and a special committee was appointed to—well, ostensibly to fix the salary of the assistant secretary.

CHARGES FILED.

Miss Mathewson took occasion to file charges against Mr. Lawson. She said that Mr. Lawson was unruly. She said that he didn't go to breakfast until 10 o'clock in the morning, although he came to work before that.

Mr. Lawson was finally given an opportunity to appear before this secret committee and defend himself of these charges. There the full matter of Stubby's goat was thrashed out.

It was intimated that either Miss Mathewson or Mr. Lawson would have to resign to make way for harmony.

Mr. Lawson seems to have had three friends and supporters on the committee; but Miss Mathewson had four friends. Wherefor, a resolution was passed in committee requesting the resignation of Mr. Lawson "in the interests of harmony."

This resolution will be reported today to the board of directors for action. If Lawson is discharged, Mrs. Weldon of San Pedro will be appointed in his place.

Mr. Lawson will not discuss the situation himself, but his friends say that he will refuse to resign. He has engaged an attorney.

The embarrassing thing for Miss Mathewson is that, while she may "resolute" till the cows come home, Lawson holds the only job that gives the association the right to daily with the city's stray dogs.

As poundmaster, he is the only one in the coterie who actually holds a city position, or has a place in the city government.

Up to this time the association has been receiving the dog pound fees which formerly went to the dog catcher. Lawson's friends say that he will now demand to receive these.

Yesterday a lobby called upon the Mayor in regard to the threat to "recall" Mr. Lawson. The Mayor replied with feeling that he is not in favor of recall measures and that Lawson will receive a square deal and have a chance to defend himself and presumably to prove at what time he really does have breakfast.

But the question is—brethren, the question is—did Stubby get that goat as Deputy Poundkeeper Stubby or as Citizen Stubby?

LONG BEACH.

LONG BEACH, Jan. 25.—Arthur MacCum and family, whose home northeast of Bear Valley was destroyed by a cloudburst Thursday night, cannot be found in this city, where they were reported to have planned to visit. This adds to the belief that they lost their lives when their home was swept away.

Mystery of the Earth's Center.

The earth's interior is still a mystery, but physicists no longer regard it as a molten mass still radiating heat into space, a different conception having been gradually forced upon them in the last forty years by studies of the tides, of the propagation of earthquake waves, and quite recently, of the possible heating from radium. Lord Kelvin and others have concluded that the earth is more rigid than steel, but less rigid than glass. There are reasons for assuming that a stony shell may encase a metallic nucleus, and Sir Oliver Lodge has shown that the earth's known average density of 5.6 could be accounted for by supposing that the stony crust, with an average density of 2.5, extends to a depth of 500 miles, and incloses a core of metallic iron, with a density of 7. The Hon. R. J. Strutt finds more radium in the rocks than would suffice to keep up the internal heat if the earth were of rock throughout. He calculates that the crust is forty-five miles thick, and that the radium gives it a bottom temperature of 1500 deg. C., imparting a uniform temperature throughout the metallic nucleum, which does not contain radium.—[Exchange.

WICKER-BOUND RIVER.

(Continued From First Page.)

strip has been used in forming dykes along the sides of the right of way. These dykes are about six feet in height.

A steam dredge was started on the operations at tide water and above this the excavation was accomplished with scrapers. Willow jetties have been constructed along the edges of the channel. These willows are now growing thriftily. They are over a year old and even at that young period offer a formidable barrier to the water even if it should attempt to escape from the channel. After awhile these willows will almost surely be insurmountable. The stream is wicker bound. The channel is now being cut back from tide water by the scouring effect of the confined stream and all along its course is gradually growing deeper.

FIGURES THAT STARTLE.

Figures on the benefits attributed to this drainage project run into a vast sum. There was about a fourth of the district which was immediately liable to overflow any year. The lands in this fourth, amounting to say 18,000 acres, were before the channel was excavated held at $75 per acre. These same lands are now selling at about $150 per acre. That item alone credits close to $1,000,000 to the project. Many new settlers are now occupying lands and confidently tilling them along near the stream.

In and immediately about Artesia there have been extensive improvements made since the channel was started. Among these are one brick block, $30,000; two brick buildings, $3000; a three-story hotel, $7000; two stores, $5000; a Pacific Electric depot, $6000; houses within a mile of town, at least $50,000. These building improvements have of course been coincident with the coming of the Pacific Electric Railway.

ABRUZZI WEDDING ...

A Monumental Affair That Was ated in Vain by a Ghost Hotel Chef.

Now that the Abruzzi ... is off, which has rendered ... great labor of love in ... 1000-pound wedding cake, ... chef at the Great Northern ... announced his intention of ... the prettiest Italian girl ... Chicago between Christmas and ... Year's.

The cake has been in process ... ing and sculpturing since ... part of July, and it was just ... Friday.

Mogni intended it as a wedding ... to the Duke of the Abruzzi ... Elkins, and he began work on ... the engagement was announced ... summer. Frank Murphy, ... ard of the hotel, had promised ... month's leave of absence to ... Italy. Mogni was born on the ... estate, and was working for the ... father when the Duke was ...

The cake was made in sections, ... each a different kind. ... fitted together in a wonderful ... tured pillar, topped with a ... horse of sugar and ore, ... the Duke's first steed, "Le ... Blanc D'Arabie."

From the floor to the top of ... horse's head the cake measures ... feet. It required a week to ... one of the sections, and they ... with sugar and egg to keep ... drying out.

Mogni's creation is valued ... pound, or $1000 for the entire ... making it he consumed 500 ... of eggs, 200 pounds of sugar, ... raisins, 250 pounds of ... cake manufacturing materials ... lar quantities.

No Better Investment

than True Egg stock. ...

Alberhill Coal, $6.25 Per ...

Main 297, ... 237 ...

If You Want to Go East, C ...

Agent Illinois Central R.R. ...

...In Two Parts, Complete—28 P...

...Twenty-Eighth Year.

...PER ANNUM, $9.00 ... Per Month, ... 1.25 Cts.

THE WEATHER.

BRIEF REPORT.

FORECAST—For Los Angeles and vicinity: Rain; fresh south wind. For San Francisco and vicinity: Light showers; south wind, changing to north.

Sunrise, 6:54; sunset, 5:18; moon sets 11:30 p.m.

YESTERDAY—Maximum temperature, 62 deg.; minimum, 47 deg. Wind 5 a.m., northeast; velocity, 8 miles; 5 p.m., southeast; velocity, 8 miles. At midnight the temperature was 49 deg.; raining.

TODAY—At 2 a.m. the temperature was 46 deg.; raining.

Precipitation for twenty-four hours to 5 p.m. yesterday by Weather Bureau gauge, none; season to date, 11.09 inches; to same date last season, 21 inches; seasonal average, 15.64 inches; from 5 p.m. to 1 o'clock this morning by The Times rain gauge, .32 inch; season to date, 11.51 inches.

(The complete weather report, including comparative temperatures, ... be found on page 13, Part II.)

The Times

INDEX TO PARTS AND PAGES

Part I.

Senator Stephenson Is Accused.
Proceedings of the Legislature.
Demagogues' Day in Congress.
Fifth of Middle West News.
Doings on the Pacific Slope.
Governor's Message on Japanese.
Life's Crimes and Tragedies.
All the Latest Sporting News.
City in Brief: Vital Record.

Part II.

Stockmen in Big Convention.
Dr. Day Pomona's President.
Public Service: Official Doings.
The Editorial Page: Pen Points.
Music and Dramatic Column.
Events in Los Angeles Society.
Thrills in Thorpe Divorce Suit.
Facts and Features for Women.
Los Angeles County News.
"Tooth of the Tehachepi."
Market Reports. Financial.
Weather Report; Shipping.
Opposition to Mayor's Recall.

POINTS OF THE NEWS IN TODAY'S ISSUE.

City.

The twelfth annual convention of the ... National Livestock Association ... its sessions and hundreds of delegates from twenty States, are guests ... Angeles.

A meeting of the trustees of Pomona ... Rev. Dr. William Horace Day is ... president in place of Dr. Gates, ... recently resigned.

... men start an organization to ... the speed and the fight against ...

... employe of the E. K. Wood ... company arrested on a charge ... embezzlement, due, it is said, to his ... races.

... favor recommends that the Chief ... be made a censor of moving ... shows to see that portrayals of ... are eliminated.

... fireman leaps from behind a real ... train and holds up a woman within ... feet of her home and robs her at ... point of a revolver.

... women are fascinated by the automobile ... exhibit and all previous attendance ... records are broken, while high priced cars ... sold and everybody is pleased.

... funds for the relief of the earthquake ... of Italy continue to come in and ... Liberal Alliance Bazaar nets a ... sum.

... attorneys desert Banker Carlson ... leaves his case of bonding the ... defunct Bank of Los Angeles in ... himself.

Southern California.

... stormy along coast; close to an ... inch of rain in Los Angeles; flood ... rushes into ocean at El Pismo; ... Barbara suffers severely; San Bernardino and Riverside ...

... Benjamin Blossom, leader in Pasadena ... dies suddenly.

... woman who lived in shack amid ... and averred he communicated ... with spirits, dies at Salina Cruz.

... preparations are being made ... Valley towns to welcome Bishop ... and party the latter part of ...

... Canyon region, which experts ... would produce only holes, gives encouraging results in oil.

... of Colton Odd Fellows Lodge ... Woman's Club hears papers on ... Burns.

... college community at Claremont ... President Gates off for Hawaii and ...

... of Virginia Hotel, Long Beach, ... office of Prohibitionists to run ... ticket, but submit counter proposi...

... stubbornly resisting Pacific Electric ... six months, Wilmington Trustees ... franchise; man stands in ocean ... intently watching dredger.

The Slope.

... Union out of work at Globe, ... are shut down rather than ... to insolence of walking delegate, ... destructive riots.

... woman, who eloped with aftelegraphed husband she wanted to ... back, but he was well satisfied with ...

... Calhoun jurors temporarily ... making number in box eight. ... shoots farmer at Milpitas, ... house and barn on fire and kills ...

Federal Eastern.

... seventeenth ballot in Illinois Assembly, Senator Hopkins shows no gain ... deadlock seems hopeless.

... panel of 500 talesmen exhausted ... for trial without securing jury.

... Atty. Jerome offers to prosecute ... case against New York World if ... authorities will give way.

... of Republic wreck carried on ... of crowds, but crew is turned ... short pay.

... City father goes to prison for ... baby's neck while trying to ... temper.

Foreign.

... Root refuses extradition of ... Bustowicz, Russian prisoner.

... Smith gets Speaker Cannon's promise to let big tree bill come ... measure will probably pass.

... Flint gets bill passed by Senate providing for assay office in Los Angeles.

... Jeff Davis and Representative ... make wild and ludicrous speeches ... Congress.

... of revelry at Carpentras, France, ... of murderers, result in decree ... that public executing be abolished. ... demands apology and indemnity ... for invasion of consulate at ... Cortez.

... report of Consolidated Gas, ... to limited earning capacity under ... restriction of price to 80 cents, ... precipitate drop of nine points in ...

... firmness in first few minutes ... market is followed by bearish ... close trifle over lowest point.

CONS... U...

Save... Quot... Com... Repo...

SACRAMEN... sive Disp... against th... Angeles and... today by Sena... Senator Leav... Committee on... and acted fa... bills requiring... disincorporati... thereof, and ... bor Commissi... The action t... It was exactly... years ago.

So far as th... concerned, it ... vorably by Je... committee, an... rantly irregul... members of t... Savage is cha... one place beca... feat any and ...

Senators Sa... were present, ... quorum.

"What is it ... asked Leavitt.

The San P... Senate Bill No... that a two-thi... ent majority ... any city or p... corporate or c...

SEES CHAN...

This is aime... tion of San ... street which re... election so tha... self from the ... solidate with ... waiting for an... Legislature. T... has been set ... Savage sees a ... more trouble.

When Savag... wanted the bill ... to report it ba... the recommend... and it was se... paying no atten...

So two membe... seven fixed it ... to block the c... far as the bill ...

"What else?" ...

Savage produc... two bills for th... Harbor Commis...

"I suppose," ... you want to p... hands of the Su... geles city from ...

"That's the id...

NEED ...

And so Bill ar... bill back to the ... passage. When ... the Senate, mem...